Home Edition
TELEPHONE 383-4111
CLASSIFIED 386-2121

The Daily Colonist.

Vancouver Island's Leading Newspaper Since 1858

Mixed Sun, Showers
Weather Details On Page 2

No. 220—113th YEAR — VICTORIA, BRITISH COLUMBIA, TUESDAY, AUGUST 31, 1971 — 10 CENTS DAILY 20 CENTS SUNDAY

Alaska Official, Too

Fishboat Comes Home

PRINCE RUPERT (CP) — The fishboat Masset Maid sailed into this northern B.C. port Monday with an Alaskan fisheries officer, who attempted to apprehend her in disputed waters, still aboard.

Skipper Archie Plant said his 60-foot halibut long-liner was approached Sunday by the Alaska fish and game protection vessel Grizzly Bear while he was fishing 1.5 miles south of Nunez Head, the southern tip of Prince of Wales Island.

He said the U.S. vessel claimed he was fishing in United States waters and that later his boat was boarded by Frank Sharp, senior Alaskan fisheries protection officer from Ketchikan, Alaska.

"He told me that I was under arrest and to sail for Ketchikan but I told him I was definitely in Canadian waters," the Canadian skipper said.

Capt. Plant said the U.S. officer told him U.S. authorities still were enforcing a three-mile limit.

The Canadian skipper said he made a radio-telephone call to Stuart Shelley, manager of northern operations for the Nelson Brothers Cannery in Prince Rupert, and was instructed to bring the Masset Maid back to Prince Rupert.

The Canadian said he offered to put the U.S. officer on board the U.S. fisheries vessel but that Sharp refused to leave.

Continued on Page 2

Tories Win Handily

Socreds Beaten In Alberta Upset

● List of members elected, Page 2

EDMONTON (CP) — The Progressive Conservative party swept to an upset victory in the Alberta election Monday, knocking the Social Credit party out of power after 36 years in government.

Heeding Conservative leader Peter Lougheed's plea that it was "time for a change," the voters chose to go with an old-line party for the first time in half a century.

The Liberals were the last old-line party to hold power in the province, in 1921.

The Conservatives were headed for a good working majority, as they dented Social Credit rural strongholds and won the majority of the 29 seats at stake in Edmonton and Calgary.

Four veteran Social Credit cabinet ministers were caught in the Conservative surge and went down to defeat.

Attorney-General Edgar Gerhart lost to Tom Chambers in Edmonton Calder and Municipal Affairs Minister Fred Colborne was beaten by Fred Peacock in Calgary Currie. J. Donovan Ross, minister of lands and forests, finished behind young Julian Koziak in Edmonton Strathcona.

Thel Wilson, minister without portfolio and the only woman in the last legislature, lost in Edmonton Kingsway to Ken Paproski, brother of Steve Paproski, Conservative MP.

Lougheed, a 43-year-old Calgary lawyer who took over the Conservatives 6½ years ago when the party did not have a single member in the legislature, won personal re-election in Calgary West.

Premier Harry Strom, who was re-elected in Cypress, said he will facilitate the turnover of the government to Lougheed as quickly as possible.

Strom told a small and quiet audience at Social Credit headquarters in Edmonton that it had been a privilege to serve in public office for such a long time.

"However, the voter is supreme and I accept that position whatever it is and I wish you luck in the years ahead."

It was Strom's first general election as premier, although he has been a member of the legislature since 1955. He suc-

Continued on Page 2

Standings

	1971	1967
PC	48	6
SC	26	55
NDP	1	0
Lib	0	3
Ind	0	1
Total	75	65

Popular Vote

Vote from 3,316 of 4,381 polls (75.7 per cent) by parties percentages bracketed:

PC	219,600	(45.2)
SC	197,307	(40.6)
NDP	64,151	(13.3)
Lib	3,656	(.8)
Others	333	(.1)
Totals	485,547	

Strom
. . . first-time loser

Missing Key 'Awkward'

LANSING, Mich. (UPI) — One missing key has thrown police and the city traffic division here into an awkward predicament.

The trouble is that the missing key is the master key for each of the city's parking meters — and to make matters worse, someone has the key and obviously knows what it's for.

Police said at least 200 parking meters have been emptied.

China Ready To Call Off Border Talks

By K. C. THALER

LONDON (UPI) — Communist China may call a halt to the stalled border negotiations with the Soviet Union because of their deteriorating relations, diplomatic sources said Monday.

Soviet Premier Alexei Kosygin and Premier Chou En-lai initiated the talks on possible changes in the 4,000-mile Sino-Soviet border 22 months ago at a summit meeting.

The Russians have offered some minor border changes, but no progress has come from the talks to date.

Peking has claimed in the talks that large areas of Siberia and other areas were acquired from China by tsarist Russia in what Peking calls "unequal treaties." The Russians have rejected the wider Chinese demands and also any declaration in principle that would void old treaties, sources said.

The agreement in late 1969 to hold the border talks also provided for a truce in the propaganda war between Peking and Moscow.

This truce has been broken lately with mounting attacks from Peking and Moscow on each other's alleged aims and policies.

The Russians are now deeply perturbed by the inroads Peking is making into communist East Europe, notably Romania and Yugoslavia, and in North Korea in the Far East.

The Kremlin in turn is pushing its influence against China, the latest move being a planned visit by Soviet President Nikolai Podgorny to Hanoi, apparently to exploit a cooling of North Vietnam's relations with China over the forthcoming visit from President Nixon.

Moscow also has been boosting the posture of Mongolia, which is taking a

Continued on Page 2

INSIDE TODAY

Captain Charged In Ferry Deaths —Page 3

Slayer's Corpse Final Atonement —Page 3

McDonalds Win Boxla Opener —Page 14

Logging Fatalities Investigation Set —Page 17

Patchwork Skirts Cause Nostalgia —Page 23

Esquimalt Mayor Defends Shoppers —Page 36

	Page
Bridge	26
Comics	33
Crossword	28
Entertainment	34
Financial News	12, 13
Garden Notes	33
King Fisherman	16
Names in the News	3
Provincial Court	36
Sport	14, 15, 16, 17
Television	25
Women	22, 23

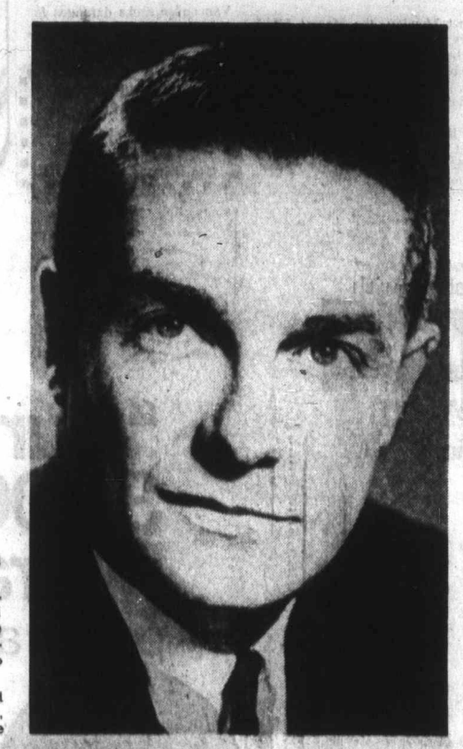

Tory leader Peter Lougheed

Nixon Will Visit Ottawa in Spring

OTTAWA (CP) — U.S. President Richard Nixon will come to Canada next spring, the first official presidential visit to this country since the late John F. Kennedy was here in 1961.

Prime Minister Trudeau made the announcement Monday, but there were few details. The prime minister's statement recalled that Nixon had been invited to Canada when Trudeau was in Washington in 1969 and "it has now been agreed that the president will visit Canada some time next spring."

"As soon as a mutually agreeable date has been determined, an announcement will be made.

A spokesman in Trudeau's office said dates, duration and itineraries likely will be announced within a few weeks. There would be talks between Trudeau and Nixon, but no agenda had yet been drawn up.

In a reference to the current trade crisis, the spokesman said "some of the subject matter is obvious."

In Washington, Nixon's decision was understood to result from a combination of formal and informal requests that the president take up a long-standing invitation.

Snce Trudeau's visit in the spring of 1969, Canadian embassy officials have been issuing periodic reminders to the U.S. state department that the invitation had not been picked up.

It is understood that the Canadians had frequently suggested likely dates and occasions which Nixon might consider appropriate or useful for a visit.

Recent reports from Ottawa suggested that Trudeau had gone through "personal" channels to renew the invitation, and these are understood to have been supplemented in recent days by embassy activity. The nature of the "personal" channels has not been disclosed.

Jumbo Error A Big One

MADRID (UPI) — "It was all the computer's fault," the Spanish airline Iberia explained Monday after more than 40 people staged a minor riot at Barajas airport because they could not get seats aboard a New York-bound jumbo jet.

Thieu Appears To Hold Control

SAIGON (AP) — With official tabulations complete in South Vietnam's lower house election, President Nguyen Van Thieu appeared certain today to retain solid control over the legislative body.

The only doubt about the size of Thieu's majority was raised by the number of "first time" deputies whose political affiliation has yet to be established.

Official returns showed Thieu supporters won 61 of the 159 seats, while 37 opposition candidates were elected along with six independents and 55 deputies of unknown allegiance.

Many of the 55, however, were from the Mekong Delta region which Thieu supporters carried heavily. Political analysts believe the bulk would turn out to be pro-Thieu.

Of 119 incumbents standing for re-election, 40 won their races, including 22 opposition deputies, 15 pro-government deputies and three independents.

Thieu controlled about two-thirds of the old legislature.

The deputies serve four-year terms.

Easy To Take Says Stanfield

PORT MOODY (CP) — The Progressive Conservative election win Monday in Alberta is "news that's easy to take," national leader Robert Stanfield said Monday night.

Stanfield said the result was "a tremendous personal achievement by Peter Lougheed."

Horses Killed By Lightning

TURLOCK, Calif. (UPI) — A bolt of lightning killed three horses but left a couple riding two of them unscathed in a Sierra rainstorm, it was reported Monday.

Paul and June Moore were riding with a party of nine near Yosemite National Park Thursday when "the horses just dropped to the ground," said Moore.

Blaming U.S. 'Cover Up'—Stanfield

Grit Haste Quite Indecent

VANCOUVER (UPI) — The federal government is covering up its financial failures by blaming Canada's economic problems on the U.S. 10 per cent import surcharge, Opposition Leader Robert Stanfield has charged.

The Conservative party chief also told a news conference here Monday it was up to Prime Minister Trudeau to make personal representations for Canadian exemption to President Nixon.

He reiterated the Conservative party would support any effort to free Canada from the surcharge, which applies to about one quarter of this nation's exports to the United States, worth about $12 billion a year.

"It is quite indecent, the haste with which the apologists of the government, including the prime minister himself, have taken up suggesting that if the Canadian economy is in trouble, we can blame Washington.

"Long before the present situation developed, many Canadians and much of the economy were in serious difficulties, not because of anyone else's action but because of the complacent policies of our own government.

"I can just see the whole scenario now," Stanfield said. "The scenario of this (surcharge) being used to cover up the failure of the policies of the Trudeau government to eliminate unemployment in Canada."

Stanfield joins Crescent Beach capers

Stanfield also said the high-level Canadian delegation sent to Washington under Finance Minister Edgar Benson was an ill-advised one because of Benson's inclination to tell the United States, "if they just did things his way" they wouldn't have such economic difficulties.

"In view of the statements he'd been making and his comments about the way the U.S. handles its affairs, I don't think he was the best person to send," Stanfield said.

He added that with the revaluation of the Japanese yen, "the case for the surtax is considerably weakened."

He urged Trudeau take full advantage of the latest development in stressing to the United States the effects of the surcharge on Canadian industry and employment.

Stanfield expressed particular concern over the possibility of Canada "getting stuck" with an unrealistic value on the Canadian dollar as a long-term effect of the surtax.

He said the federal government must be "particularly astute" in pursuing a work-

Continued on Page 2

Judge Backs A-Blast

WASHINGTON (AP) — A U.S. District Court judge ruled Monday the government's planned atomic explosion beneath Amchitka Island off the Alaskan coast is in the national defence interest.

Judge George L. Hart, granting a summary judgment for the government, said the five-megaton blast code-named Cannikin will comply "with all relevant laws and treaties."

Delaying the explosion, 6,200 feet underground, he said, could "cost us our entire liberty."

Last week Hart dismissed an effort by 33 congressmen to get a secret report concerning testing of a Spartan anti-ballistic missile warhead.

The Atomic Energy Commission contends the test is necessary to measure the yield of the warhead. Five megatons is equivalent to five million tons of TNT.

Aberdeen's Grouchies Gain a Damp Ending

ABERDEEN, Wash. (UPI) — A three-day rain fair turned out to be dry and sunny in this coastal city, but the event was saved by a drizzle from the ocean giving it at least a damp ending.

To insure rainfall, Aberdeen civic leaders persuaded the Taholah Indians to put on a rain dance a week in advance. There was an immediate heavy downpour.

During the weekend, however, umbrellas were only good for shading parade participants from the sun — until the final drizzle saved the celebration.

The event was organized by 13 citizens calling themselves "The Grouchies." They got their inspiration from an article written last year by Los Angeles Times reporter Charles Hillinger, who called Aberdeen the "rain capital" of the United States, where abundant downpours made the citizens "the grouchiest."

Hillinger was grand marshal of the Rainfair's parade — but didn't feel a drop of precipitation.

Members Elected

Canadian Press list by parties of members elected in Alberta (x-Member of last legislature):

PROGRESSIVE CONSERVATIVE

Calgary West — x Peter Lougheed, unchanged.
Calgary McKnight — Cal Lee, gain from SC.
Calgary Buffalo — Ron Ghitter, gain from SC.
Edmonton Centre — Gordon Minsley, gain from SC.
Calgary Glenmore — x Bill Dickie, gain from L.
Lacombe — Jack Cookson, gain from SC.
Edson — x Bob Dowling, unchanged.
Edmonton Meadowlark — Gerry Amerongen, new seat.
Calgary Elbow — x Dave Russell, unchanged.
Barrhead — x Hugh Horner, gain from SC.
Drayton Valley — Rudolph Zander, new seat.
Edmonton Strathcona — Julian Kozlak, gain from SC. Defeated Lands and Forests Minister J. Donovan Ross.
Edmonton Gold Bar — x Bill Yurko, unchanged.
Edmonton Whitemud — x Don Getty, unchanged.
Calgary Egmont — Merv Leitch, new seat.
Edmonton Norwood — Catherine Cmichak, gain from SC.
Vegreville — John Batiuk, gain from SC.
Calgary Currie — Fred Peacock, new seat. Defeated Municipal Affairs Minister Fred Colborne.
Calgary Foothills — x Len Werry, unchanged.
Edmonton Ottewell — John Ashton, new seat.
Smoky River — Marvin Moore, new seat.
Calgary North Hill — Roy Farran, gain from SC.
Edmonton Highlands — Dave King, new seat. Defeated Culture, Youth and Recreation Minister Ambrose Holowach.
Stony Plain — Bill Purdy, gain from SC.
Edmonton Kingsway — Ken Paproski, gain from PC. Defeated minister without portfolio Ethel Wilson.
Edmonton Avonmore — Horst Schmid, gain from SC.
Camrose — Gordon Stromberg, gain from SC.
Edmonton Jasper Place — Leslie Young, gain from SC.
Edmonton Calder — Tom Chambers, gain from SC. Defeated attorney-general Edgar Gerhart.
Redwater-Andrew — George Topolinsky, gain from SC.
Red Deer — John Foster, new seat.
Edmonton Parkallen — Neil Crawford, new seat. Defeated NDP provincial secretary Hart Horn.
Banff — x Clarence Copithorne, gain from Ind.
Whitecourt — Peter Trynchy, unchanged.
Edmonton Beverly — Bill Diachuk, gain from SC.
Stettler — Jack Robertson, gain from SC.
new seat.
Edmonton Belmont—Bert Hohol.
Rocky Mountain House — Helen Hunley, gain from SC.
Lloydminster — James Miller, gain from SC.
St. Albert — Ernie Jamison, gain from SC. Defeated Liberal leader Bob Russell.
Peace River — Al Adair, gain from SC.
Grande Prairie — Winston Backus, gain from SC.
Bonnyville — Don Hansen, gain from SC.
Innisfail — Cliff Doan, gain from SC.
Athabasca — Frank Appleby, gain from SC.
St. Paul — Mick Fluker, gain from SC. Defeated Labor Minister Raymond Reierson.
Three Hills — Allan Warrack, gain from SC. Defeated Industry and Tourism Minister Ray Ratzlaff.
Edmonton Glenora — x Lou Hyndman, unchanged.

SOCIAL CREDIT

Drumheller — x Gordon Taylor, unchanged.
Cypress — x Harry Strom, unchanged.
Bow Valley — x Fred Mandeville, unchanged.
Calgary Mountain View — x Albert Ludwig, unchanged.
Wainwright — x Henry Ruste, unchanged.
Olds — Didsbury
Olds-Didsbury — x Robert Clark, unchanged.
Calgary Millican — x Art Dixon, unchanged. Defeated PC Normie Kwong.
Lesser Slave Lake — Dennis Barton, new seat.
Lethbridge West — Dick Gruenwald, unchanged.
Little Bow — x Ray Speaker, unchanged.
Medicine Hat-Redcliff — Bill Wyse, unchanged.
Calgary McCall — George Ho Lem, new seat.
Taber-Warner — x Douglas Miller, unchanged.
Hanna-Oyen — x Keith French, unchanged.
Lethbridge East — John Anderson, new seat.
Lac la Biche-McMurray — x Dan Bouvier, unchanged.
Macleod — x Leighton Buckwell, unchanged.
Cardston — E. W. Hinman, unchanged.
Pincher Creek-Crowsnest — x Charles Drain, unchanged.
Calgary Bow — Roy Wilson, new seat.
Wetaskiwin Leduc — x James Henderson, unchanged.
Sedgewick-Coronation — Ralph Soranson, unchanged.
Vermilion-Viking — x Ashley Cooper, unchanged.
Clover Bar — x Walter Buck, unchanged.
Ponoka — x Neville Roper, unchanged.
Highwood — x Ed Benoit, unchanged.

NEW DEMOCRATIC PARTY

Spirit River-Fairview — Grant Notley, gain from SC. Defeated A. O. Pimrite, Minister without portfolio.

Alberta

From Page 1

ceeded E. C. Manning as premier in December, 1968.

Senator Manning, who was premier for 25 years, took an active part in the campaign in what Lougheed described as a late "rescue attempt."

It didn't help. The voters deserted Strom's party in such traditional Social Credit areas as Vegreville, Vermilion-Viking, Red Deer, Lacombe and Drayton Valley.

The Conservatives gained 28 seats from the Social Credit and took 10 new seats put up for grabs through redistribution.

Near the end of the counting, Social Credit had not won one of Edmonton's 16 seats. The Conservatives had won 15 and were leading in the other.

In Calgary, the birthplace of Social Credit, the Conservatives had won eight of 13 seats. Social Credit had won four Calgary ridings and was leading in one.

With more than one-third of the polls reported in the plebiscite on daylight time, yes votes made up 61 per cent of the total. A simple majority is needed for approval.

Border Talks

From Page 1

strongly anti-Peking line. It has also concluded a 20-year friendship treaty with India which diplomats hold to have been signed by the Kremlin with an eye to Peking.

The Russians would like to keep the Peking talks alive even if no progress is feasible to keep open a channel for possible future contacts.

But the Chinese have cold-shouldered all recent direct and indirect Soviet approaches to try to talk over their differences.

Diplomatic sources said they may now break off the talks because they are angry at the Kremlin's tactics and sharpening propaganda attacks on the Mao Tse-tung regime.

Diplomatic reports also indicated Peking is deeply troubled by the strong Soviet troop concentrations along the Sino-Soviet border, being steadily reinforced and equipped with missiles and other up-to-date weapons.

North Korea Takes Trawler

SEOUL, South Korea (Reuter) — A North Korean patrol boat seized a 20-ton South Korean trawler with 30 men aboard near the sea border off the Korean east coast and took it to the north, national police said Monday.

Police Named In B.C. Writ

VANCOUVER (CP) — A writ of summons naming Police Chief John Fisk, Inspector Robert Abercrombie, Constable M. J. Farren and the city police commission was filed Monday in British Columbia Supreme Court by a man who says he was run down and injured by a police vehicle during the Gastown riot Aug. 7.

Alistair Howard McGilp of Vancouver seeks damages for assault and battery, negligence and conspiracy.

Fishboat

Continued from Page 1

Capt. Plant said he had to leave behind more than $3,000 worth of fishing gear.

On arrival in Prince Rupert Monday, the Masset Maid was met by Canadian fisheries officials, who provided the U.S. officer with transportation back to Ketchikan.

In Vancouver, federal fisheries officer Ron McLeod said he believed the incident was a deliberate move by the government of Alaska to bring the disputed waters issue to a head.

Canada claims the three-mile limit extends three miles seaward from the land mass and that anything south of the Alaska-B.C. border is Canadian. The U.S. claims its waters extend three miles in any direction from a U.S. point.

Liberal Haste

From Page 1

able policy for the export industry.

Stanfield told newsmen he viewed with "real concern" the possibility the American move might lead to retaliation and escalation "in the form of counter duties in Japan, Europe or Canada."

As a temporary solution to the surtax, Stanfield proposed Ottawa offer emergency aid to industries and areas affected by the surcharge. He declined however, to specify what form such aid should take other than to say it should not interfere with the goal sought by the United States in imposing the surcharge.

In addition, he said, the federal government should embark on "an integrated program of tax reduction to stimulate our own economy and ensure that unemployment will be reduced rather than increased in the coming year."

Wet Start

ORILLIA, Ont. (CP) — When Janet McGowen of Toronto and Nenad Stetic of Hamilton exchanged wedding vows recently, they didn't say them in a church. The ceremony was performed on a barge. Following the ceremony, for which the bride and her attendants wore capes over bathing suits, the newlyweds went water-skiing.

TRADE YOUR RECORDS ON TAPES at CORONA STEREO TAPE CENTRES
2840 Douglas 388-5311

Try Tolerance Test If Diabetes Feared

By G. C. THOSTESON, MD

YOUR GOOD HEALTH

Dear Dr. Thosteson: What can be done when tests show some sugar in the urine, and the doctor says, "Watch it, it can become diabetes; you have a low threshold?

My son, 23, was told this recently. He is not overweight and eats very little sweets, but he is tired all the time.

We know nothing about diabetes except that we are not aware it has ever been in our family on either side. Can anything be done to prevent it from developing? — P.M.C.

I doubt whether your son has had adequate diagnosis, since you make no mention of his having had a sugar-tolerance test — which is a test that shows the rise and fall of the sugar level in his blood.

A urine test is a useful test, but it is only a "screening test" to find people who need further testing.

Your reference to a "low threshold" raises another point. People with perfectly normal blood sugar (that is, they are not diabetic) can have a condition called renal glycosuria. They have a "low threshold" meaning that some sugar can spill through the kidneys and thus appear in the urine. But if the blood sugar level is normal, this does no harm.

Renal glycosuria is not a precursor of diabetes; nor is it a sign that diabetes is developing. True, persons with renal glycosuria can develop diabetes, but not because of it.

Thus in your son's case, I would recommend that he have a sugar-tolerance test. If there is no diabetes on either side of the family, the chances of developing diabetes are remote (though not impossible). A sugar-tolerance test would at least set your mind at rest, and if, doubtful as it seems, he does have diabetes, you can start treating it at once.

There is no way of preventing diabetes, however, except to reduce (if overweight) and, if not overweight, to keep weight normal.

The Weather

Aug. 30, 1971

Small craft warning for Juan de Fuca Strait; cloudy with sunny periods, few showers in the morning; winds brisk; Monday's precipitation .01; sunshine, 4 hours, 24 minutes; recorded high and low at Victoria, 68 and 52; today's forecast high and low, 68 and 53; today's sunrise 6:27; sunset 8:00; moonrise 4:58 p.m.; moonset 12:31 p.m. Wednesday outlook — scattered rain.

East Coast of Vancouver Island — small craft warning for Georgia Strait; cloudy with sunny periods in the afternoon, morning showers; winds light; Monday's precipitation .02; recorded high and low at Nanaimo, 72 and 51; forecast high and low 70 and 52. Wednesday outlook — scattered rain.

West Coast — mostly cloudy with showers; winds light; forecast high and low at Tofino, 62 and 50. Wednesday outlook — rain.

North Coast — cloudy with showers; highs 60 to 65. Wednesday outlook — rain.

Extended outlook, Thursday through Saturday — cloudy through Saturday with chance of showers Thursday and Saturday; highs mostly 65 to 75; lows 45 to 55.

READINGS

	Max.	Min.	Precip.
Halifax	76	49	—
Fredericton	84	48	—
Charlottetown	74	54	—
Montreal	72	56	.05
Ottawa	67	47	.12
Toronto	73	50	—
North Bay	65	44	—
Thunder Bay	66	51	.37
Kenora	71	53	—
Churchill	71	47	—
The Pas	73	42	—
Winnipeg	77	51	—
Brandon	74	51	—
Regina	77	53	—
Saskatoon	76	52	—
Prince Albert	77	44	—
North Battleford	78	53	—
Swift Current	77	53	—
Medicine Hat	82	62	—
Lethbridge	68	40	.04
Calgary	71	50	—
Edmonton	63	54	—
Cranbrook	62	37	.40
Castlegar	81	61	—
Penticton	93	60	—
Vernon	84	40	.38
Salmon Arm	84	39	—
Vancouver	71	49	.01
Prince Rupert	66	53	—
Comox	66	41	.04
Prince George	67	47	—
Kamloops	86	39	.31
Whitehorse	75	47	—
Fort St. John	76	50	—
Seattle	72	56	—
Spokane	85	48	—
Portland	74	49	—
San Francisco	77	59	—
Los Angeles	74	62	—
Phoenix	106	83	—
Las Vegas	102	73	—
Chicago	77	46	—
New York	85	67	—
Miami	86	79	—

TIDES AT VICTORIA HARBOUR

	Time	Ht.	Time	Ht.	Time	Ht.	Time	Ht.
	H.M.	Ft.	H.M.	Ft.	H.M.	Ft.	H.M.	Ft.
31	06.26	2.1	12.00	8.6				
1	06.10	1.8	12.31	8.4				
2	06.53	1.6	13.20	7.9	18.10	7.2	22.58	8.9
3	07.36	1.4	14.40	7.3	19.20	6.8		
4	00.35	8.3	08.10	1.7	15.55	7.4	20.15	8.4
5	01.45	8.0	08.45	2.3	16.25	7.7	21.10	8.0
6	02.50	7.7	09.20	3.2	16.50	8.1	22.00	8.4
7	04.00	7.3	10.05	4.3	17.15	8.4	22.55	8.8

TIDES AT PULFORD HARBOUR

	Time	Ht.	Time	Ht.	Time	Ht.	Time	Ht.
	H.M.	Ft.	H.M.	Ft.	H.M.	Ft.	H.M.	Ft.
31	06.30	2.7	14.00	10.3	19.45	9.7	22.30	9.9
1	07.25	2.3	15.15	10.3	20.35	9.7		
2	00.10	9.9	08.15	2.0	16.35	10.4	21.05	9.8
3	01.25	9.6	09.05	1.9	16.50	10.4	21.45	9.6
4	02.45	9.9	09.45	2.2	17.05	10.5	22.25	9.9
5	03.50	9.8	10.35	2.9	17.35	10.6	23.05	9.6
6	05.05	9.8	11.10	3.9	17.55	10.8	23.55	9.3
7	06.25	9.7	11.55	5.2	18.05	10.9		

You're miles and dollars ahead with Firestone Riding System Service

"Our 30,000 mile guarantee proves a lot about this $36.88 Disc brakes extra. BRAKE OVERHAUL"

"That 30,000 mile guarantee tells you a lot about the quality of brake linings we use. About our workmanship. And about our concern for your safety. "Thorough, painstaking care goes into every step of the job. $36.88 is a rock-bottom price. But we certainly don't cut any corners. There's too much at stake.

1 "We turn the drums and arc the new brake linings for a perfect fit. Total contact between drum and lining over the entire surface is your best guarantee of ideal braking performance.

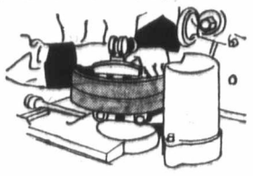

2 "We check the entire braking system. We examine the wheel cylinders and the master cylinder.

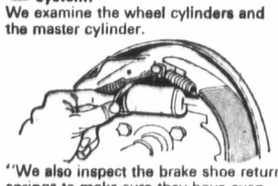

"We also inspect the brake shoe return springs to make sure they have even tension on all four wheels. If not, your car will pull to one side when you brake. "Then we check your brake fluid lines. Very carefully. We don't just look for leaks. We look for *potential* hazards — weak spots that may give way if you must make a panic stop.

3 "We clean and re-pack your front wheel bearings. We remove inner and outer bearings and inspect them for flaws. We clean off the old, crusted grease and re-pack with top-quality grease. This could save you from replacing wheel bearings damaged by neglect.

4 "We add super heavy duty brake fluid. We use the best. This is certainly no place to skimp, after we've taken so much care every step of the way.

5 "Then we road-test your car. When our Riding System technicians put their stamp of approval on your brake overhaul, you can be sure it measures up to the highest standards of material and workmanship. The *Firestone* standard, backed by a 30,000 mile guarantee."

2882 DOUGLAS ST.
At Garbally, Near Burnside Road 385-1404

3 easy ways to buy at Firestone STORES
1. CASH
2. 30 DAY CHARGE
3. BUDGET PLAN
OR CHARGEX

Firestone DLC-100 RETREADS
$13.65 7.75-14/15 on; 8.25-14/15 on; 8.25-14/15 on; 6.70-14/15 Recommended for most popular sizes
FORD, CHEV PLYMOUTH, OLDS PONTIAC, MERCURY

ROAD ATLAS TRAVEL GUIDE
89¢

Multiple Homici

Greek

Nazis Used Peace Sign

INDIANAPOLIS (AP) — Judge Jonathan J. Robertson, a member of the American Society of Military Insignia Collectors, has noted a switch of signals.

"The peace symbol that we see frequently today was the divisional sign of the 3rd Panzer Grenadier Division of Nazi Germany," he recently reported.

Conversely, "from 1934 to 1939 the U.S. 45th Infantry Division ... wore a shoulder patch displaying a yellow swastika on a red diamond."

Names in the Ne

Slayer Final

SAN JUAN, P.R. — **Nathan Leopold**, who as a brilliant university graduate student participated in a 1924 thrill-killing in Chicago, is dead at the age of 66. He spent the later years of his life in an attempt at atonement and at the end gave his body to science.

An official at Mimiya Hospital, where he died of a heart attack, said Leopold had willed his body to the University of Puerto Rico for medical research.

His personal physician, **Dr. Ramon Suarez**, reported that Leopold urged him shortly before he died to make sure his eyes reached the university's eye bank in time.

Leopold was released on parole from the Stateville, Ill., penitentiary in 1958 after serving 33 years for the killing of 14-year-old **Bobby Franks**, May 21, 1924. His partner in the crime, **Richard Loeb**, was killed in a 1936 prison fight.

□

PENTICTON — **Noll Derriksan**, an Indian chief at nearby Westbank, was fined $1 on each of three charges of illegal fishing when he appeared in provincial court in this Okanagan Valley City. Derriksan was charged in October, 1970, after about 150 Indians held a fish-in at Peachland Creek in protest of attemps by fish and wildlife officials to stop them from fishing the creek.

□

ENGLAND — Seagoing Prime Minister **Edward Heath** rescued a teen-aged boy and girl with his yacht Morning Cloud. Heath steered his yacht alongside an upturned racing dinghy in heavy seas off England's east coast and called to the couple clinging to the tossing boat: "Do you wish to be rescued?"

□

RIO DE JANEIRO — Five Brazilian movie stars died near here when their car burned after a collision with a bus. They were **Sebastio Rosa, Lauro Gimenez, Nelson Dumonte, Aumaury Souza,** and **Neusa Rodrigues.**

□

CASPER, Wyo. — **Kevin Dye**, the nine-year-old epileptic who captured the concern of the U.S. while lost this summer for 11 days on Casper mountain, has returned eagerly to school, ready to share with classmates a summer vacation that was hard to top. Kevin was so eager to get back to his special education classes he was up "bright and early" said Mrs. Phillip Dye.

□

MONTREAL — **Rev. Maurice Lefebvre, the Canadian-born priest killed by a sniper's bullet during the military coup in Bolivia, was "a marked man," according to Rev. Gabriel Dicaire,** who worked with Father Lefebvre in Bolivia for eight years, and said Father Lefebvre told another priest last month he was under constant surveillance.

□

MOSCOW — **President Nikolai V. Podgorny** will visit North Vietnam and premier **Alexei N. Kosygin** will visit Algeria in October the official Tass news agency said.

□

OTTAWA — **Carrie May Stobe**, 31, died in hospital o

Multiple Homicide Charged in Disaster

Greek Ferry Captain Held

Antipas, left, and crewman

BRINDISI, Italy (AP) — Italian authorities arrested the captain of the Greek ferry that caught fire in the Adriatic and said Monday the vessel carried nearly twice the number of people permitted by a safety certificate found on a sailor. Twenty-five lives were lost.

Captain Dmitrios Antipas, 43, was taken into custody early in the day and charged with multiple homicide and neglect. He had been about to leave Italy on a ship heading for Greece.

Later, Col. Onorio Carlesimo, head of the Brindisi port authority, announced discovery of a certificate granted at Pireaus, Greece, May 27 that stipulated the ferryboat Heleanna could carry a maximum of 620 persons, including crew.

Italian authorities say at least 1,175 persons were on board the ferry when she caught fire and was abandoned at dawn Saturday off the Brindisi coast as she was heading toward the Italian port of Ancona from Greece.

The Italians said rescue ships brought in 24 bodies and 1,151 survivors, one of whom later died in hospital.

Carlesimo said the safety certificate was found among documents in a handbag carried by one of the Heleanna's Greek sailors.

He said he did not exclude the possibility that the Heleanna might have had a later certificate permitting it to carry more persons.

Later, the acting Greek consul here said another certificate allowing a greater number of passengers was on its way from Greece. He did not say what the larger capacity was.

On Sunday, a local representative for the insurer, Lloyd's of London, said the ship could carry a maximum of 954 passengers.

Antipas said before he was arrested that the ship could carry 1,500.

Overloading was one of the accusations that police made against Antipas when he was seized aboard the Greek ferry Egnatia. Others were "culpable homicide," sailing without adequate fire-fighting and lifesaving equipment, and leaving the ferry while "numerous passengers were still aboard."

Antipas had denied all these allegations on Sunday. He said there were lifeboats, rafts and lifejackets for everyone, that his crew saved lives, and that he was the last one to leave the ship.

Nazis Used Peace Sign

INDIANAPOLIS (AP) — Judge Jonathan J. Robertson, a member of the American Society of Military Insignia Collectors, has noted a switch of signals.

"The peace symbol that we see frequently today was the divisional sign of the 3rd Panzer Grenadier Division of Nazi Germany," he recently reported.

Conversely, "from 1924 to 1939 the U.S. 45th Infantry Division ... wore a shoulder patch displaying a yellow swastika on a red diamond."

U.S. Police Deaths Called 'Maniac Plot'

SAN FRANCISCO (UPI) — A $10,000 reward was posted Monday for two men who blasted a police station with 18 rounds of shotgun fire, killing a 51-year-old desk sergeant and wounding a woman dispatcher.

The killing Sunday night was the third of a policeman in San Francisco this year and the latest in a series of bombings, terrorism and murder directed against police in the last two years.

The San Francisco Police Officers Association called it another episode of the "national conspiracy against policemen by some maniacs."

Sgt. John Young, 51, was working at his desk in the city's Ingleside station about 9:40 p.m. when one of the gunmen, described as a young black man, stuck the shotgun through a small circular opening in a window and killed him.

Mrs. Ellen Lipney, 30, the dispatcher, was wounded in the shoulder in a second blast.

As Young lay dying, the two gunmen then riddled the station with shotgun fire and pistol fire. It was believed they hoped to break into the station's armory and steal its guns.

Officer James Nance dropped to the floor when the shooting started and then crawled to the mortally wounded sergeant.

Young's last words, Nance said, were "help me."

As Nance dragged Young out of the line of fire, two more shotgun blasts were pumped into the room, one of which wounded the dispatcher. Then blast after blast roared through the station.

INTRODUCING
Beau Séjour
DUET
Sparkling Apple
ANOTHER DOUBLE BUBBLE WINE
CASTLE WINES LIMITED
This advertisement is not published or displayed by the Liquor Control Board or by the Government of British Columbia.

Names in the News

Slayer's Corpse Final Atonement

SAN JUAN, P.R. — **Nathan Leopold**, who as a brilliant university graduate student participated in a 1924 thrill-killing in Chicago, is dead at the age of 66. He spent the later years of his life in an attempt at atonement and at the end gave his body to science.

An official at Mimiya Hospital, where he died of a heart attack, said Leopold had willed his body to the University of Puerto Rico for medical research.

His personal physician, **Dr. Ramon Suarez**, reported that Leopold urged him shortly before he died to make sure his eyes reached the university's eye bank in time.

Leopold was released on parole from the Stateville, Ill., penitentiary in 1958 after serving 33 years for the killing of 14-year-old **Bobby Franks**, May 21, 1924. His partner in the crime, **Richard Loeb**, was killed in a 1936 prison fight.

□

PENTICTON — **Noll Derriksan**, an Indian chief at nearby Westbank, was fined $1 on each of three charges of illegal fishing when he appeared in provincial court in this Okanagan Valley City. Derriksan was charged in October, 1970, after about 150 Indians held a fish-in at Peachland Creek in protest of attemps by fish and wildlife officials to stop them from fishing the creek.

□

ENGLAND — Seagoing Prime Minister **Edward Heath** rescued a teen-aged boy and girl with his yacht Morning Cloud. Heath steered his yacht alongside an upturned racing dinghy in heavy seas off England's east coast and called to the couple clinging to the tossing boat: "Do you wish to be rescued?"

□

RIO DE JANEIRO — Five Brazilian movie stars died near here when their car burned after a collision with a bus. They were **Sebastio Rosa, Lauro Gimenez, Nelson Dumonte, Aumaury Souza,** and **Neusa Rodrigues.**

□

CASPER, Wyo. — **Kevin Dye**, the nine-year-old epileptic who captured the concern of the U.S. while lost this summer for 11 days on Casper mountain, has returned eagerly to school, ready to share with classmates a summer vacation that was hard to top. Kevin was so eager to get back to his special education classes he was up "bright and early" said Mrs. Phillip Dye.

□

MONTREAL — **Rev. Maurice Lefebvre, the Canadian-born priest killed by a sniper's bullet during the military coup in Bolivia, was "a marked man," according to Rev. Gabriel Dicaire,** who worked with Father Lefebvre in Bolivia for eight years, and said Father Lefebvre told another priest last month he was under constant surveillance.

□

MOSCOW — **President Nikolai V. Podgorny will visit** North Vietnam and premier **Alexei N. Kosygin** will visit Algeria in October the official Tass news agency said.

□

OTTAWA — **Carrie May Stobo**, 31, died in hospital of self-inflicted burns, four days after neighbors found her eight-year-old daughter bludgeoned to death in the mother's bedroom and her young son seriously injured. Mrs. Stobo, charged in 1966 with capital murder following the shooting death of her husband at Rock Springs near Brockville, Ont., was released from a mental institution last year.

Heath

Leopold

□

MANILA — A skull recently unearthed in central Philippines is believed to be that of the 16th century Portuguese explorer **Ferdinand Magellan** who discovered the Philippines.

□

WINNIPEG — The Manitoba Progressive Conservative Party intends to throw a giant birthday party for former prime minister **John Diefenbaker.** Diefenbaker will be 76 Sept. 18, and the provincial association intends to honor him for his contribution to the country and western Canada in particular.

□

CASTELGANDOLFO, Italy — **Pope Paul** has broken two year silence on the problems of Northern Ireland with an appeal for peace which includes an implicit criticism of the Belfast government's tough security measures.

□

SACKVILLE, N.B. — **J. Winston Miles**, Baptist layman from Sydeny, N.S., has resigned from the executive of the Atlantic United Baptist Convention, in a move interpreted as a protest against the convention's decision to withdraw from the Canadian Council of Churches.

BACK TO SCHOOL
FAMOUS NAME
WATCHES
from Francis Jewellers
Join the back-to-school movement by coming in and seeing our outstanding group of fine watches that give years and years of satisfactory performance. Many smart styles available for all age groups.

CARAVELLE by BULOVA
For boys and girls. From $12.75
Also a fine selection of Nurses' watches. From $24.75
Convenient Budget Terms
Open Monday to Saturday 9:00 to 5:30
Friday 9:00 to 9:00
Free Parking in Fisgard Parkade
F. W. FRANCIS LTD.
1684 Douglas St. Phone 384-7611
(Kitty Corner from the Bay)

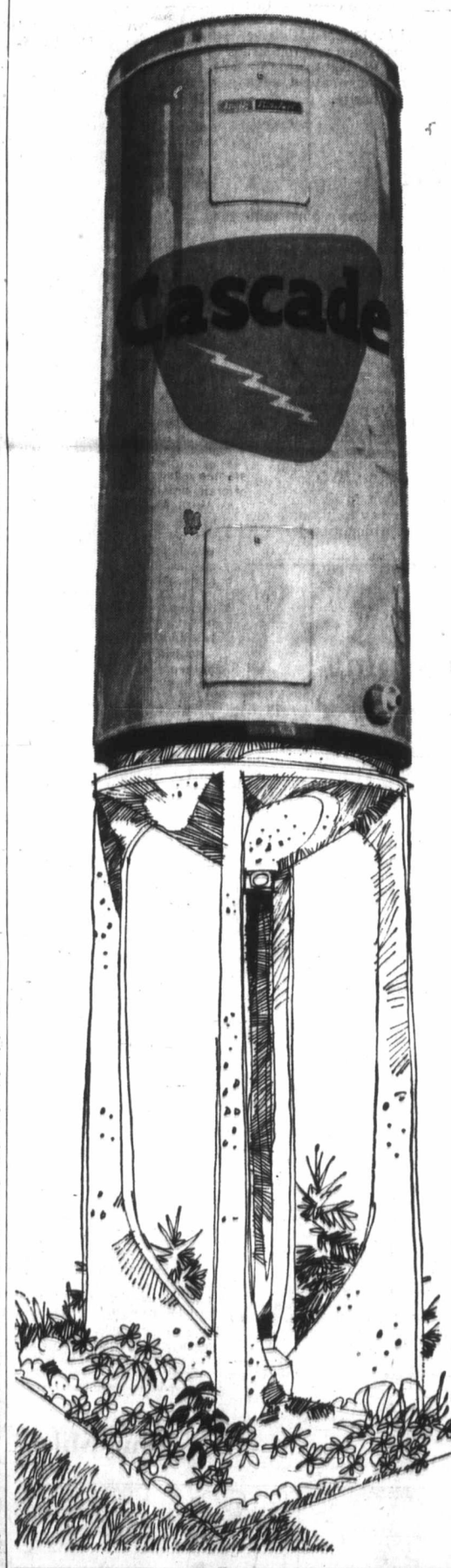

a hot water reservoir

Imagine being able to
wash the windows.
And the dishes.
And the dog.
And get the whole family
through their showers with
still enough hot water
left to have a
relaxing shower yourself.
As warm as you like it.
It's routine with a
Cascade electric water heater.

The orange Cascade symbol is your guarantee that the electric water heater has met the performance and safety requirements of the Canadian Standards Association. Cascade, available in 12 leading brands.* Ask your appliance or heating dealer.

*CORONADO • ELCO • ENTERPRISE • GENERAL ELECTRIC • G.S.W. McCLARY HOMART • INGLIS • RHEEM • RUUD • VIKING • JOHN WOOD • ZENITH

B.C. HYDRO

Arnold Mann Plumbing & Heating Ltd. 343 Dallas — 383-8716

Rawlings Plumbing & Heating 3657 Douglas 388-7311

Q LINE PLUMBING & HEATING 1678 Poplar 477-5114

NEWSPAPER ADVERTISING SELLS THE MOST

The Daily Colonist.

"An Independent Newspaper . . . The Organ of No Clique or Party"

1858 — Published every morning except Monday by The Colonist Publishers Limited at 2631 Douglas Street, Victoria, B.C. Second class mail registration number 0514. All undelivered copies or any notices respecting changes of address are to be sent to the above address. Member Audit Bureau of Circulation. — 1971

RICHARD BOWER — Publisher and Editor-in-Chief

Gilt Off the Gingerbread

THE FIRST UNDERSTANDABLE euphoria about the current defence white paper has had time to dissipate. But that the early reaction was one of gratification was not so much for what the government was promising its long-starved armed services but because the document indicated a welcome change of tone. From what had appeared to be Prime Minister Trudeau's tendency to downgrade the services, the indicated policy is now to admit their usefulness if not the vital nature of their various roles.

But actually the white paper promises nothing but to meet the most pressing needs in materiel replacement or modernization. The government is only doing what circumstances have forced upon it.

It would have been folly, for instance, to attempt to keep the old Centurion tanks in the role for which they have long been obsolete.

The same thing applies to the air force where replacement for the sea-patrolling Argus is overdue; and there is no reason for any wild enthusiasm for the announcement that a role — and a dubious one at that — has been found for some of the CF-5s which have been going into storage as soon as they were accepted from the manufacturer.

The government has finally been prevailed upon to set a limit to Mr. Trudeau's "phased withdrawal" from the NATO commitment in Europe, and to the alarming reduction of personnel carried out during the Liberal incumbency. But there is more than a suspicion that the announced limit of 83,000 for all branches may be inadequate to meet all strictly military commitments and still maintain strength for the civil area that past experience has proved can be urgently demanding.

The defence budget, the white paper says, frozen at $1.8 billion annually until the delivery of the arms bill for 1972-73, will be unfrozen a year ahead of schedule. This was an obviously necessary move if the program indicated was to be even partly implemented.

During the fiscal year beginning next April the arms budget will be allowed to increase by 1 per cent, or $18 million. This sum is expected to take care of such additional expenses as the manning and operation of a radar site taken over from the Americans in Labrador — a very desirable move, incidentally — and all the additional roles for the still-suspect CF-5. And if we are to accept the word of Rear-Admiral H. A. Porter, Atlantic Maritime Command is in urgent need of more long-range aircraft or the existing forces will have to be spread thinner to carry out the increased surveillance required by the white paper policy. It is unlikely that $18 million will be anything like enough.

There are still areas of uncertainty. What is to be the fate of the multi-million-dollar hydrofoil experiment and the appropriately named prototype, HMCS Bras d'Or? It is suggested this craft may be used for coastal surveillance and control, whatever that means. Originally she was intended for a submarine-chaser. It is doubtful if she is fit for either role. She might be useful in sheltered waters. But they are hard to find along the coasts of this nation.

The best that can be said for Defence Minister Donald Macdonald is that he is trying and for Mr. Trudeau that he has apparently decided to stop interfering in matters of a military nature upon which he can scarcely claim authority.

Following the Pattern

THE TRUDEAU GOVERNMENT'S creation of a new 12-man bureau under the solicitor general's department and now known simply as the Security Planning Branch has given rise to considerable concern among certain responsible members of the opposition.

What particularly worries Progressive Conservative critics is that not only was the new branch conceived and contrived in obsolute secrecy but that its terms of reference tend to reduce the authority of the RCMP in the sensitive field of national security.

Further, the branch appears to be responsbile only to the solicitor-general in reporting on its newly assigned duty of surveillance and analysis of all security problems arising out of social unrest, subversion and sabotage.

Hitherto such duties have been the business of the RCMP and not, as one opposition member describes it, "a super-snooper sneak force run as the private espionage agency of any one cabinet minister."

The concerned members of Parliament see the name Security Planning Branch as but a euphemism for secret state police. It is to be hoped that they are wrong in this conclusion, but judging by earlier actions of the Trudeau government they could be sadly right.

After all, in reviewing the pattern set by the present Ottawa regime, is the latest move so surprising? In the past two years we have seen our constitution — the BNA Act — subverted by the Official Languages Act; a state propaganda unit set in operation under the name of Information Canada, and a deliberate weakening of our established law enforcement bodies throughout the nation.

If we Canadians are prepared to continue to sit on the sidelines idly watching our way of life being destroyed, if we are content to remain silent while those in power pave the way to ultimate dictatorship, then we deserve everything we get.

Ottawa Offbeat

Their Ways of Coming and Going

By RICHARD JACKSON, Colonist Ottawa Bureau

INTERESTING to see the Great Men—the 30 members of the federal cabinet give or take a couple as the prime minister shuffles and reshuffles the ministerial assignments — when they come to the East Block Privy Council Chamber for their discussions and decisions on matters of state.

Each makes the approach in his own characteristic way.

As they stroll down the slope of Parliament Hill from their Centre Block parliamentary offices, or tumble out of cabs or chauffeur-driven departmental cars rolling up from the mid-town high-rise administrative offices, each reflects his inner tensions.

Each displays his style of man.

* * *

Prime Minister Pierre Trudeau, a crowd-pleaser in a class all by himself, already is there in the East Block, in his office 50 feet down the second floor corridor from the Privy Council Chamber.

He arrives early, before the tourists swarm in with their cameras and autograph books, postcards and bits of paper on which they beg him to scribble.

And most of the time, even in moments of government crisis when the crunch is on, before the radio and television crews lay siege at the East Block door with their picket line of mikes and cameras.

So he slips out of his limousine, with its red phone mounted and secured just back of the chauffeur's seat, and darts through the door, past the saluting RCMP patrol and into the privacy of the 103-year-old stone building.

* * *

His exit is something else again.

Mob scene.

Mounties struggling to keep the surge behind the ropes which reach from the East Block door to his waiting limousine where the chauffeur stands alert to usher him into the rear seat, slide behind the wheel and take off.

There's time, usually, a moment or two, for the prime minister to "twinkle" — and that's THE word for it — his eyes, and enchant the crowd with that strange shy smile.

But he's special. Like no other prime minister. No Canadian PM of living memory. And that's a fact.

Watch the others though.

Some of them almost as interesting.

Like the other day when the heat in the cabinet kitchen was so blistering high in the Canadian-American trade-tariff-surcharge crisis, it brought the prime minister blasting back from vacation.

Finance Minister Edgar Benson who had flown in overnight from what had been only a two-day holiday in Holland, putting down at Ottawa International Airport in the middle of the night, looked fresh and unconcerned six hours later, as he ambled down the gentle slope from the Peace Tower to the East Block.

* * *

Sure he was rumpled. But isn't he always?

Solid, though. Outwardly unshaken by the events in Washington that have been shaking this government.

Looked comfortably confident. Probably was. Reassuring sight, Ben Benson.

His White Paper on Taxation may hang you up as it has so many other taxpayers — but give him this you must: he tries, he sweats to do the very best he can.

Of the 30-odd members of cabinet, Ben Benson as finance minister was carrying, as is customary, the heaviest load of responsibility — except, of course, for the prime minister who, at that critical point in time, having shrugged off his burden of office, was still vacationing in Yugoslavia.

But Edgar Benson bore the weight with practised ease.

Finance ministers must get that way — just possibly for purposes of self-preservation.

At the other pole of personality — in flamboyant contrast to unobtrusive Edgar Benson — was show-boating Labor Minister Bryce Mackasey.

Mackasey's sharp, silky suit, his shirt and tie were as vivid as Benson's were subdued.

The peacock and the sparrow.

Breathless, Bryce Mackasey bounced out of a cab as it scooted up the East Block door — but not until the taxi driver got out, came around and opened the door for him.

Then from half a block away, running up the sidewalk, came his secretary, an attractive, lively young lady of some 25 summers who raced up to pay off the cabbie as her boss, uncaring, had sashayed up to the East Block door, trading "Hiya's" with the TV crews.

* * *

Bryce Mackasey's always on display, forever playing the part of the fey Irishman, as he did when he marched, green topper aslant his round and beaming face, in Montreal's annual St. Patrick's Day parade.

His performance, though, was far from concluded.

His Girl Friday still had to play out the charade.

After paying off the cab, she vanished, reappearing shortly behind the wheel of a yellow stationwagon. She parked it and waited in the hot afternoon sun for nearly three hours until Bryce Mackasey came waltzing out of the East Block, the cabinet's emergency session done for the day, climbed into the wagon and was away with a wave and a big "Hiya" for one and all.

Restrictions

From the Kingston Whig-Standard

There's a weird little principality in the Metro Toronto area known as Etobicoke. It's the place where a resident faces court action if his grass is allowed to grow a centimetre longer than the approved length, where hedges are subject to the same restriction; where a man can't paint his house to suit himself, and where, recently, the ancient and honorable practice of giving piano lessons from a private dwelling was outlawed.

PERKINS — by John Miles

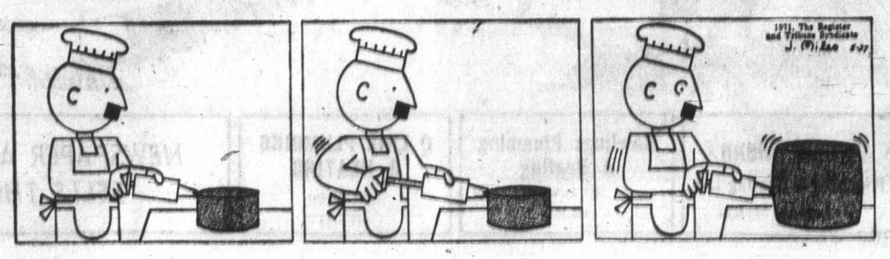

North ! to Alaska . . .

British Inflation Fuels Militancy; Middle-Class 'Lifestyles' Eroded

By VINCENT EGAN from London

THE British economy this August has been in much the same state that the Canadian economy was in August, 1969, when Prime Minister Pierre Trudeau launched his program of austerity and self-restraint.

What's more, the British government of Prime Minister Edward Heath is pursuing some of the same remedies that the Canadian government applied — although with somewhat less fanfare.

British prices have been rising sharply, as any occasional visitor to Britain quickly discovers upon returning here. The cost-of-living index in the United Kingdom has gone up by nearly 10 per cent, and the seasonally-adjusted unemployment figures have been rising month by month, although they are still well below Canadian levels.

* * *

Wages have steadied, after having risen an average of 12.5 per cent in first-quarter 1971 and 14 per cent in fourth-quarter 1970 — but this indicates not so much a change in the trend as a decline in overtime worked and the fact that the end of a "wage round" is at hand.

Statistics aside, public attitudes appear to reflect a well-established inflationary psychology. Changing that may be Mr. Heath's biggest problem, as it was Mr. Trudeau's.

Occupational groups that were relatively indifferent to the level of their financial rewards are becoming more militant. Two University of London occupational psychologists, Roger Williams and David Guest, wrote last month in an intellectual journal, New Society, that many middle-class Britons feel they are forfeiting the respect they once received from others because they no longer are paid enough to support the "lifestyle" that society expects of them.

* * *

"Should they fail to live up to this lifestyle, then their credibility and their own self-respect may break down. This may already have occured in the case of teachers and clergymen where, over recent years, some of the financial differentials which play an important part in maintaining their lifestyles have been almost totally eliminated."

Rather than choosing to become more militant about their financial rewards, however, some other middle-class, middle-aged Britons are taking a leaf from youth's book, and dropping out of the careers that had provided their "central life interest."

As an example, the two academic psychologists cite the case of a successful, high-ranking military officer who resigned his commission and took a job delivering milk from door to door. Although he earns much less than he did in the armed forces, his workday now ends at 2 p.m. and he has time for a daily round of golf as well as for intensive participation in the politics and administration of his village.

If things are not altogether what they used to be on the labor side, neither are they on the corporate side. As exalted an observer as Prince Phillip said in an interview he recently granted to Industrial Management magazine:

"We used to shout, 'Britain is best,' or 'British is best,' or 'Our products are the most reliable,' 'Our deliveries are the most punctual,' and so on.

"There was a time when when this was perfectly true. It took a bit of time before we discovered that it wasn't. Well, we have gone to the other extreme.

* * *

"Now everybody is mouthing what is absolutely true — that for a number of reasons, not particularly vicious reasons, but through varying circumstances, the stuff we are producing is not quite so reliable. It is not made with such great care. It does not arrive at the right time."

British industry and labor, however, have been showing some willingness to co-operate with Mr. Heath's government in policies designed to stimulate economic growth and in some measure of voluntary restraint on wages and prices.

The British balance of payments, which used to be in a chronic deficit, has been running at a surplus in each of the past five months. There is no spare industrial capacity available for a spurt in production.

Mr. Heath, therefore, is hoping to have it both ways — curbs on inflation through voluntary restraints by labor and industry, and at the same time a new round of economic growth based on a rise in consumer spending stimulated by easier instalment credit and lower sales taxes on consumer goods.

A neat trick, if he can do it.

TODAY IN HISTORY

By The Canadian Press

The Federation of Malaya entered the British Commonwealth as an independent nation 15 years ago today — in 1957. The federation, made up of nine Malay states and the British settlements of Penang and Malacca, won self-government despite political and military crises spurred by the operations of Communist guerrilla bands from the end of the Second World War.

1962 — Trinidad won independence.

1955 — The Church of England in Canada changed its name to the Anglican Church of Canada.

1953 — Hurricane Carol killed 68 and caused $500 million damage on Long Island and in New England.

1952 — Henri Bourassa, French-Canadian nationalist, died.

1942 — Nazi Field Marshal Erwin Rommel launched his last African offensive of the Second World War when he attacked Allied forces at El Alamein holding-point.

1898 — First pro football game was played at Latrobe, Pa.

1811 — Louis Antoine de Bougainville, French explorer, died.

1654 — Rhode Island forbade selling of liquor to Indians.

May Hurt Nixon

Exodus On in California

By MARQUIS CHILDS

THIS most-populous state in the Union, California, has to end up in the Nixon column next year if the president is to be re-elected. But something strange is happening in what was once the golden magnet of the Pacific slope, drawing hundreds of thousands from the Midwest and the Southwest to the land of promise.

* * *

People are leaving the state in such numbers that the exodus exceeds the in-migration for the first time in years. A careful, analytical article in The Wall Street Journal recently rocked the complacency of the developers who believe the bonanza would go on forever. The exodus from Los Angeles amounts to 35,000 people a year — the reasons being smog, earthquakes, unemployment and the increasing dominance of the blacks.

The unemployment rate in California is 7.2 per cent, about a point and half higher than the national average. A few thousand jobs in the aerospace industry may have been saved by the squeak vote on the Lockheed guarantee which the Nixon administration put over with an intense lobbying drive.

What the Nixon program will mean in jobs in cities such as San Francisco where imports and exports are so important is questionable. A seven-week dock strike has had a serious effect on San Francisco's economy. In southern California Japanese cars have taken 35 per cent of the nation's biggest car-buying market in the first half of 1971. The far-reaching thrust of the Nixon program will mean painful adjustments.

Odd things are happening in Orange County, that seat of undiluted Birchism. George Brokate, a Marine veteran of two combat tours in Vietnam, turned up at a meeting of the Republican Central Committee of Orange County to denounce the president as just another tricky politician who had sold out the freedom of hundreds of millions to atheistic communism. At the height of his denunciation he held up a plaque given him for having been the largest contributor to the Nixon campaign in 1968 and hurled it into a convenient garbage pail. While some committee members walked out, about 30 gave him a standing ovation.

Here recently for a meeting of the AFL-CIO Executive Council, George Meany looked dourly on the Nixon mission to Peking. The council heard Sen. Henry (Scoop) Jackson whose presidential campaign is more visible every day and gave him long, loud cheers. Jackson is determined to prove that he can out-hawk any Republican on Vietnam, China or the military budget.

* * *

Still another reason why Californians may be voting with their feet as they leave the state is taxation. For all the rhetoric about cutting costs and reforming the welfare rolls, Gov. Ronald Reagan faces in his second term the same problems that confront virtually all governors. Rising costs and the demand for ever more highways and other services spell higher taxes.

Reagan came into office promising to cut taxes and introduce business reforms. He had to ask an additional $1 billion in new taxes. While the welfare rolls have been pared and benefits squeezed to a minimum, he told the legislature the other day that he would need close to another $350 million in taxes to foot the bill.

As for the president in his handsome retreat far to the south at San Clemente, he can enjoy the same seclusion as his rich neighbors in this state with its generous supply of the very rich. Miles of the Pacific coastline to the south are walled off with those forbidding signs that read "Private Property — Positively No Trespassing" and, sometime for good measure, "Beware of the Dog."

* * *

Whether the Nixon presence causes Californians to burst with patriotic pride is questionable. It may come back to their own allegiance to the state that was always to be the biggest, the best, the sunniest, the happiest, the kookiest. A recent survey by the California Poll found one out of three Californians wanting to leave. They may not know where they want to go but they've had enough of smog, freeways, box-like subdivisions baking in the sun.

More than most Californians admit, the earthquake threat may be a factor. What happened in Los Angeles in February was for many the handwriting on the wall. San Francisco sits on the San Andreas fault which could at any time produce a major shift in the earth like that of 1906. Yet the forest of skyscrapers multiplies year after year, changing the character of what was once a glowing white city content on its hills. It has been an extraordinary experiment, this California, this meeting pot of Chicanos, blacks, Chinese which failed to melt with violent consequences.

Copyright, 1971, by United Feature Syndicate, Inc.

Surcharge Wash

Canada-

The dispute between Ca States over the 1965 automo ment has wider implications term results of the American operation of the pact.

In the short term, Canada will probably have to make concessions to the Americans on the "safeguard" provisions which Ottawa has imposed to guarantee a sizable share of "Canadian content" in North American auto production.

Even though the concessions will probably mean a loss of jobs to Canada, the big stick that Washington is wielding in the form of the 10 per cent import surcharge is a very impressive weapon for wringing concessions out of Ottawa.

* * *

The U.S. says the safeguards should be eliminated because they violate the free-trade spirit of the pact and contribute to the American trade deficit.

Cona For Ge

By JOSEPH KRAFT, from Was

Sophisticates tend to smirk ident Nixon talks of a "generatio And very often Nixon does us polemically to justify such dubio as the Laotian invasion of last Ma

But in fact it is not midsumm to think that after the Vietna perspective is for a long period relations among the great pow Berlin agreement initialled by t last week indicates, the play more favorable towards enduring at any time since the Second Wor

To begin with, territorial fric the great powers are at a minimu ed States has no claims on the and vice versa. Similarly, Ch claims against the United Stat versa.

* * *

In Europe, that traditional wars, the boundaries have finall fair and square. The only serio question involving countries weapons turns on the Chin border. The danger of that dis into open war is powerfully con balance of forces. No likely ac justify for any rational leader nuclear devastation.

The strategic arms limitati moving forward in Helsinki are of Soviet and American realizat country can do unacceptable d other. While China has not be enter into arms control arran king has been exceedingly ca border questions for the obviou China is so vulnerable to nuclea

* * *

The nuclear stand-off tends breaks of war to the develop Continued skirmishing amon states and between them and expected — though the Israeli riority puts some kind of lid danger. Equally, there is a lik flict between India and Pakista

U.S. Deaf to

Foreig

The speed with which Pres- ident Nixon's new economic program is being accepted on the American home front has proved surprising, given the drastic nature of his wage-price freeze and other measures in a peacetime economy.

Within two brief weeks, a ceasefire appears to have been reached with the angriest opposition forces — notably George Meany and other leaders of organized labor — and the major thrust of public debate has switched quickly to the period after Nov. 13 when the 90-day freeze ends.

* * *

The implications of the Nixon program for foreign countries appear to be receiving shorter shift, however, Diplomats in Washington are understood to be concerned that their problems and positions may be getting less attention and understanding than they should.

Although newspaper and television reports here have carried quantities of news

Surcharge Washington's Big Stick To Gain Concessions

Canada-U.S. Auto Pact in Jeopardy

The dispute between Canada and the United States over the 1965 automotive free-trade agreement has wider implications than the mere short-term results of the American effort to modify the operation of the pact.

By AARON EINFRANK, from Ottawa

In the short term, Canada will probably have to make concessions to the Americans on the "safeguard" provisions which Ottawa has imposed to guarantee a sizable share of "Canadian content" in North American auto production.

Even though the concessions will probably mean a loss of jobs to Canada, the big stick that Washington is wielding in the form of the 10 per cent import surcharge is a very impressive weapon for wringing concessions out of Ottawa.

★ ★ ★

The U.S. says the safeguards should be eliminated because they violate the free-trade spirit of the pact and contribute to the American trade deficit.

According to U.S. Treasury statistics, between 1965 and 1970 the American balance of trade with Canada deteriorated by $2 billion, with the automotive agreement being responsible for more than half this loss.

★ ★ ★

On Aug. 19, Treasury Secretary John Connally asked Finance Minister Edgar Benson to remove the safeguards when Benson flew to Washington to plead for a surcharge exemption.

An unstated reason for U.S. unhappiness concerns the breakdown in relations between Ottawa and Washington in the past three years. In making the agreement, plus the right of "interim" safeguard provisions, the Americans were dealing in 1965 with a Pearson government which they trusted. This trust no longer exists in the case of the Trudeau government.

Far more serious than the short-term losses that Canada will have to suffer in making concessions on the safeguards is the question of future trade agreements with the U.S.

In one imaginative stroke, the 1965 pact opened a 200-million-plus market to Canadian workers. Automotive exports to the U.S. last year topped $3 billion.

★ ★ ★

Because of the success of the pact, there were hopes — for awhile — that similar agreements might be made with the U.S. in other industries, including aero-space products, petrochemicals, nuclear reactors, perhaps even computers. However, as a result of the dispute over the pact, the prospect of new agreements is extremely slim at present.

★ ★ ★

Connally was widely quoted as saying the U.S. will "never again" enter into anything like the pact. The state department officials who worked out the pact with Canada are held in virtual disgrace in Washington.

In retrospect, perhaps it would have been better for Ottawa to have been more co-operative with Washington on the safeguards issue.

After more than a year of getting nowhere in obtaining changes in the pact's operations, the Americans now see that their "big stick" of the surcharge is making Canada more conciliatory. The lesson Washington has learned from this experience may not be a good harbinger for Canada's future economic dealings with the elephant.

★ ★ ★

Yet to be more co-operative on this issue would have entailed a spirit of accommodation completely out of character with the stance of the Trudeau government.

For three years, the U.S. has watched Canada earn trade dividends as a result of the pact while the Canadian government was unco-operative in a wide variety of matters ranging from NATO and NORAD to energy and Arctic matters.

Trudeau's policy of reducing Canada's links with the U.S. has actually made the automotive agreement more vulnerable to American pressure. As a result of this policy, Benson had very few cards in his hand when he sat down to talk with Connally two weeks ago. The old friendly atmosphere existed no more.

★ ★ ★

President Nixon honored the 1965 agreement by exempting auto products from the surcharge. But since the surcharge is being used as a weapon to force changes in the operation of the pact, this exemption is not a victory for Canada.

Abrogation of the pact is felt by many in automotive circles to be inconceivable. However, anyone who has watched Nixon operate lately cannot rule out anything. Any unilaterial U.S. abrogation (which is legal under the terms of the pact) would probably take place over several years to allow the auto companies in Detroit to make adjustments.

★ ★ ★

There are two major reasons why Nixon won't decide hastily to abrogate the agreement. One is that the U.S. benefits from auto trade with Canada. The other is that the pact gives Washington leverage in dealing with Ottawa, particularly in energy matters.

As U.S. officials are wont to ask, if the automotive industry can be operated on a continental basis, why can't there be a similar policy for energy resources?

Conditions Now Exist For Generation of Peace

By JOSEPH KRAFT, from Washington

Sophisticates tend to smirk when President Nixon talks of a "generation of peace." And very often Nixon does use the term polemically to justify such dubious ventures as the Laotian invasion of last March.

But in fact it is not midsummer madness to think that after the Vietnam war the perspective is for a long period of tranquil relations among the great powers. As the Berlin agreement initialled by the Big Four last week indicates, the play of events is more favorable towards enduring peace than at any time since the Second World War.

To begin with, territorial frictions among the great powers are at a minimum. The United States has no claims on the Soviet Union and vice versa. Similarly, China has no claims against the United States and vice versa.

★ ★ ★

In Europe, that traditional cockpit of big wars, the boundaries have finally been drawn fair and square. The only serious territorial question involving countries with nuclear weapons turns on the Chinese-Russian border. The danger of that dispute erupting into open war is powerfully controlled by the balance of forces. No likely acquisitions can justify for any rational leader the risk of nuclear devastation.

The strategic arms limitation talks now moving forward in Helsinki are an indication of Soviet and American realization that each country can do unacceptable damage to the other. While China has not been willing to enter into arms control arrangements, Peking has been exceedingly cautious on all border questions for the obvious reason that China is so vulnerable to nuclear weapons.

★ ★ ★

The nuclear stand-off tends to limit outbreaks of war to the developing countries. Continued skirmishing among the Arab states and between them and Israel is to be expected — though the Israeli military superiority puts some kind of lid on the latter danger. Equally, there is a likelihood of conflict between India and Pakistan.

But for a long time to come — and this is probably the most important new factor — the great powers are likely to keep their distances from such local conflicts. For the disposition of the strong to push the weak around has recently been severely blunted by the play of internal politics.

In the United States, the Vietnam experience has written an end to cold-war politics. There is now no political advantage in using American power to defend freedom abroad against the supposed threat of communism.

★ ★ ★

Even Nixon who in the past has been the most egregious player of cold-war politics now calmly rubs away the most celebrated lines drawn against the communist regimes. He undertakes to deal with China, and he goes along with the Berlin agreement which in effect accepts Soviet hegemony in Eastern Europe.

In the Soviet Union the leadership is less and less paranoiac. The striking thing about the Russian dissidents is how much freedom they enjoy and how little influence they exert. The communist leaders obviously no longer need tension with the outside world to justify their rule.

Thus they continue to negotiate apace with the United States and Western Europe on Berlin and various security issues. They play a soothing role in such sore spots as the Near East and the Indian subcontinent. And they are even, in helping to unseat Walter Ulbricht as leader of East Germany, prepared to do in some of their own most spectacular hard-liners.

★ ★ ★

As to China we know next to nothing about the internal dynamics of policymaking. Still it is evident that the heady exaltation which marked the cultural revolution has passed. The hallmark of Chinese policy is caution, not only on the Russian frontier, but also in dealings with Japan, Taiwan, and even the offshore islands.

None of this is a guarantee of perpetual peace. Leadership conflicts or an overplaying of advantages could easily yield new wars. But the basic fact is that the lay of the land is favorable. The conditions are there for a generation of peace.

BACKGROUND

U.S. Deaf to Outside Economic Pleas

Foreign Diplomats Worried

By PETER BUCKLEY, from Washington

The speed with which President Nixon's new economic program is being accepted on the American home front has proved surprising, given the drastic nature of his wage-price freeze and other measures in a peacetime economy.

Within two brief weeks, a ceasefire appears to have been reached with the angriest opposition forces — notably George Meany and other leaders of organized labor — and the major thrust of public debate has switched quickly to the period after Nov. 13 when the 90-day freeze ends.

★ ★ ★

The implications of the Nixon program for foreign countries appear to be receiving shorter shift, however, Diplomats in Washington are understood to be concerned that their problems and positions may be getting less attention and understanding than they should.

Although newspaper and television reports here have carried quantities of news from abroad, they have tended to concentrate — understandably — on foreign reaction to the Nixon program as it affects the U.S.

★ ★ ★

Japan's reluctant decision to alow the yen to foat was widely greeted as a "victory" for Nixon in his determination to seek a general revaluation of the world's currencies, with special stress on what it means for Americans.

Far less attention has been paid to the profound effects the Nixon program wi have for the Japanese economy and its workers.

Other countries have fared similarly. Canada's two delegations to Washington, seeking exemption from a new duty on imports, have received some public notice and a high-level government reception — but nothing to compare with the attention devoted to the implications of more costly imports for U.S. consumers.

As some foreign observers here see it, the imbalance became almost inevitable as soon as the Nixon administration decided that both domestic and international economic problems must be attacked at the same time if the U.S. were to pull out of its current slump.

★ ★ ★

The human tendency of administration spokesmen, such as Treasury Secretary John Connally, has been to stress, almost exclusively, American grievances with her trading partners.

The partners' response has been nearly drowned out by the domestic debate about the Nixon program's effects at home.

One example was the position taken by the European Economic Community at a meeting in Geneva called to discuss the new U.S. tax on imports.

European spokesman Ralf Dahrendorf rejected, point by point, the American thesis that the U.S. balance-of-payments difficulties or the over-valued dollar were the fault of other nations.

★ ★ ★

He similarly rejected almost all the U.S. remedies as they apply to foreign countries. The blame for American problems lies with the policies pursued by the United States itself, he said, not with its allies.

Dahrendorf's comments like other rebuttals from abroad, tended to suffer in the competition for public attention from the demands of the domestic wage-price freeze, tax incentives and other features of the Nixon program closer to home.

Foreign observers here are understood to be concerned that the lack of public debate will result in their position not receiving adequate attention from administration officials, sensitive most of all to he pressures of domestic politics.

Break out the frosty bottle

and keep your tonics dry!

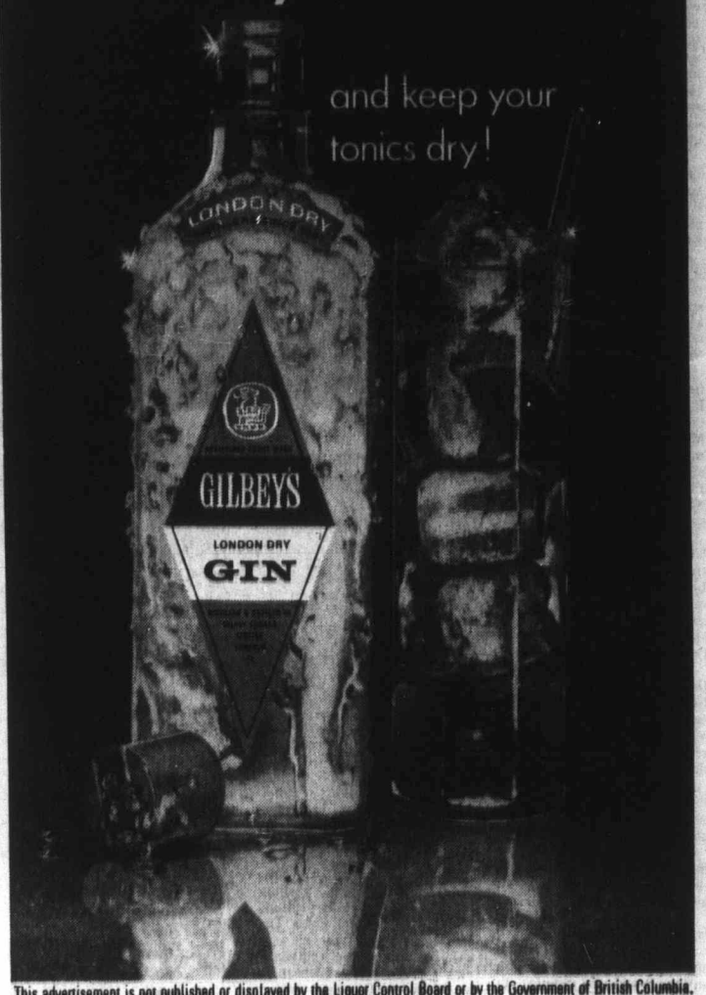

This advertisement is not published or displayed by the Liquor Control Board or by the Government of British Columbia.

It Pays to Read Classified
For Want Ads — 386-2121

CANADIAN FOOTBALL LEAGUE

FOOTBALL PLAYERS PHOTO ALBUM

225 PHOTOS IN ALL

SAVE FOOTBALL PLAYERS PICTURES

A SET OF 14 DIFFERENT PICTURES ON SALE EACH WEEK AT 10¢ PER SET
With Your Food Purchase

Free PHOTO ALBUM
With Your Food Purchase And Series No. 1 Picture Pkg. at Only 10c

HEY KIDS! START COLLECTING TODAY!

A set of 14 different pictures on sale each week until the . . . GREY CUP GAME . . . week ending Nov. 27, '71 ★ SERIES 1 NOW ON SALE FOR ONLY 10c PER PKG.

225 PLAYERS PICTURES AVAILABLE
From 9 Canadian Football League Teams

● B.C. LIONS ● CALGARY STAMPEDERS ● EDMONTON ESKIMOS ● HAMILTON TIGER-CATS ● MONTREAL ALOUETTES ● OTTAWA ROUGH RIDERS ● SASKATCHEWAN ROUGHRIDERS ● TORONTO ARGONAUTS ● WINNIPEG BLUE BOMBERS

*AVAILABLE AT THESE STORES ON VANCOUVER ISLAND

SHOP-EASY STORES

2187 Oak Bay Ave., Victoria
107 Ingram Ave., Duncan
3829 Cadboro Bay Rd., Victoria
2038 Otter Pt. Rd., Sooke
3651 Shelbourne St., Victoria
No. 9 1913 Sooke Rd., Victoria
230 Cook St., Victoria
Ben's Lucky Dollar Store, Ganges, B.C.
Brentwood Bay Food Giant Ltd., Brentwood Bay
Cooper's Lucky Dollar Store, 705 Goldstream Ave., Victoria
Kee's Lucky Dollar Store, 4101 Shelbourne St., Victoria
Porter's Food Market, 2077 Cadboro Bay Rd., Victoria
Fernwood Store, 2009 Fernwood Rd., Victoria
Finlayson Store, Finlayson Rd., Victoria

"C. F. L. PROPERTIES LIMITED — EDDIE SARGENT PROMOTIONS LIMITED"

King Fisherman

Giant Catches Give Youngsters Top Spots

Two youngsters have taken over top spots in the two heavyweight divisions of the King Fisherman Contest.

Nine-year-old Russell Herkes, 2948 Oriole, Victoria, landed a 55.8-pounder on lightweight 5.6 tackle at Campbell River's Frenchman's Pool to take the lead as subscriber with the heaviest tyee. He is in line for the $100 Imperial Esso prize, and a King Fisherman trophy as the Vancouver Islander with the heaviest tyee.

The top tyee is a 58-pounder landed by non-Colonist-subscriber David Cashen of West Vancouver at Quathiaski Cove, who is also in line for a King Fisherman trophy.

Fifteen-year-old Mike Wallis, 503 Whiteside, has moved to the lead in the spring (chinook) division with a 49-pounder which he took while fishing with his father Friday at Nitinat Bar.

Young Wallis is in line for a fistful of prizes. His father, Ray, is plant superintendent of Colonist Printers Ltd. so Mike doesn't qualify for the merchandise prize of a Polaroid camera from Colwood Pharmacy which goes for the biggest spring (chinook) salmon of the contest.

But he does qualify for the King Fisherman trophy, the trophy for the Victoria Press Limited employee (or family member) with the biggest spring (chinook) and a special $100 prize offered by three Greater Victoria Esso stations — McKenzie Esso, University Heights Esso and Fairfield Esso — for the biggest spring (chinook) of the season weighed in at any one of those stations in conjunction with a King Fisherman entry.

Still in line for the Colwood Pharmacy camera is subscriber Dick Lapp with a 46.8 pounder from Beechey Head.

Young Mike and Ray were fishing the surfline just outside the bar when they hit into the big one.

"I thought it was going to take us to Cape Flattery," said Ray. "It just headed out and kept on going. It took him an hour and 15 minutes to land it."

Ray drove all the way to Victoria to weigh the fish and then returned to catch some more in the 20s and 30s.

Nine-year-old Russell Herkes caught his big fish Monday morning while guided by his brother, Reid, who has been a Campbell River guide for 10 days. Father Bill Herkes, a teacher at Royal Oak junior secondary school, also guides sometimes at Campbell River.

It took young Herkes an hour to land the 55½-pounder on his light tackle.

PROUD ANGLER is Mike Wallis who caught King Fisherman contest leading 49-pound spring (chinook) salmon.—(Ellis Shipman)

A 19.15-pound spring (chinook) won the Victoria-Saanich Inlet Anglers' Association junior derby and a bicycle Sunday for Grant Clark. Gary Hatfield won the Ronnie Sadler Memorial Trophy for the VSIAA junior member with the biggest fish, a 16.14-pounder.

Other fishing winners included Cristie Redgrave, 15.15; Peter Olson, 14.4; Mark Mackereth, 13.8; Jean Ekstrom, 13.6; Roger Praud, 12.14; Mike Lohr, 11.2; Stephen Perks, 10.8; Verlaine Lohr, 10; Bill Palmer, 9.7; and Sandra Phillips, 9.6.

Dr. Fred Barry won the first Victoria Dental Fishing Derby Friday at Brentwood with an 8.12-pound coho. Dr. Ben Metcalfe was second with a 5.12-pound spring (chinook) and Dr. John Emerson third with a 4.14-pound spring (chinook) salmon.

Latest King Fisherman entries:

SPRING (Chinook)

All Bay Marina

Arthur H. Fessey, 889 Dogwood; 13.12, Arbutus Island, Henry Smith, spoon.

J. A. Mallberg, 209 Cutler; 10.8, 10 Mile Point, Strip Teaser.

Joan Godfrey, 3437 Newton; 10, Strong Tide, Strip Teaser.

Mr. Demontigny, Victoria; 8.8, Trial Island, Super Strip Teaser.

A. Tucker, Houston, Texas; 5.9, Trial Island, Super Strip Teaser.

Bob Mace, 2316 Estevan; 5.8, Trial Island, Uncle Tom Strip.

Seake Marine Marina

Harry H. Officer, RR 2; 24.4, Secretary Island, Hoochy Koochy.

Ivor Thurston, 537 Royal Oak; 14, 6.7, Secretary Island, minnow.

R. Harvey, 452 Hoy Lake; 5.12, 5, Secretary Island, Hoochy Koochy.

Larry Polson, 7811 Collins; 8.5, 8.5, Otter Point, Minnow Teaser.

G. Roberts, 1331 Wickersley; 7.10, 6.8, 5.1, Otter Point, minnow.

Lake Hywiss Resort

Leon Cowper; 7.5, 6.12, 6.1, Secretary Island, pink Hyspoon.

Mary Harvey, 452 Hoy Lake; 6.8, 6.6, 5.5, Secretary Island, Hoochy Koochy.

George Robertson, 4540 Blenkinsop; 6.8, minnow.

Paul Lapointe, 759 Rockheights; 6.1, 6, 5.10, Otter Point, minnow.

P. Yakimovich, 4142 Kensington; 5.4, Secretary Island, Strip Teaser.

Arthur Betts, 3-946 Hockley Place; 5.8, Scotch.

Eric Pike, 2745 Sutton; 5, Secretary Island, pink Hyspoon.

Shores Acres Marina

Leo Young, RR 1, Mill Bay; 24.12, 5.8, 7.8, 6.4, 2.5, Deep Cove Marker, herring strip.

George Buckle, 2707 Farnwood; 4, Whiskey Point, Tom Mack.

A. Lamb, 1145 Lippincott; 5.8, Hatch Point, minnow.

Ronald Bailey, Box 3, Mill Bay; 7.12, Whiskey Point, Super Strip Teaser.

W. Armstrong, 225 Superior; 7, Mill Bay, minnow.

McDonalds Marina

Pat Whitney, 2868 White; 24.2, Cowichan Bay, Strip Teaser.

George Walton, 7827 Brentview; 24.1, Cowichan Bay, Strip Teaser.

M. Gouk, 2289 Edinburgh; 24, 16.12, Cowichan Bay, Strip Teaser.

Bill Hannigan, 1712 Newton; 22, Cowichan Bay, Uncle Tom Strip.

Walter Bell, Nitinat Lake; 21.8, 13.8, Cowichan Bay.

Tom Watson, RR No. 1, Cobble Hill; 8.8, Cowichan Bay, Strip Teaser.

Frank Yamada, 489 Dupont; 17.8, Cowichan Bay, Super Strip Teaser.

C. Newman, Prospect Lake; 18.8, 6.8, Cowichan Bay, Super Strip Teaser.

Jim McConnell, 2237 Edinburgh; 13.8, Cowichan, Strip Teaser.

Frieda Hackett, 1134 Doina Terrace; 13, Cowichan Bay, Super Strip Teaser.

R. W. Brenton, 8546 Dancross; 9.14, Coal Island, Hoochy Koochy.

David M. Nunn, 1819 Pleasant; 4.7, Coal Island, Tom Mack.

Bedwell Harbor

R. V. Menendez, Berckley, Calif.; 35.6, Andy Bezkes.

H. McCoy, 1178 Pitersel; 28, Monarch Head, Hoochy Koochy.

Frank Findlay, 3077 Millgrove; 8, Wallace Point, Minnow Teaser.

Deep Cove Marina

Eric Grant, 1540 West Saanich; 8.10, Deep Cove Marker, Henry Smith.

F. D. Ward, 1497 Clawthorpe; 5, Moses Point, minnow.

Crosby Boat Building Services

A. Sulay, 3437 Quadra; 8, Brentwood, Strip Teaser.

Clover Point Anglers Association

A. Eggar, 3974 Land; 14, Trial Island, Hoochy Koochy.

Beaumont Anglers Association

J. B. Quick, 4005 Wilkinson; 17.9, Becher Bay, minnow.

G. Fay, 340 Selkirk; 14, Beechey Head, Strip Teaser.

E. L. Anders, 811 Esquimalt; 10.3, Becher Bay, Herring Dodge.

E. C. Chambers, 5487 Ellistream; 9.4, Otter Point, Minnow Teaser.

J. W. Conway, 3710 Shelbourne; 6.12, Pedder Bay, anchovy.

Ken Bendall, 148 Admirals; 6.12, Brothers Island, anchovy.

K. E. Buckshon, 1195 Munro; 6.2, Otter Point, Strip Teaser.

Oak Bay Marina

Harry Southern 1701 Cedar Hill; 21, 14, Discovery Light, Strip Teaser.

T. Hamlin, 1390 Glen; 7.6, Cowichan Bay, Super Strip Teaser.

Allen's Bayshore Marina

Barry K. Lester, 403 Jamaica; 34.10, Cowichan Bay, Strip Teaser.

Lance Evans, RR No. 1, Cowichan Station; 34.4, 30.12, 23.5, Cowichan Bay, plug herring.

Don Shaw, 1315 Burnside; 30.1, Cowichan Bay, Tomic plug.

Ray Kerr, 3024 Kindersley; 29.14, 26.10, 20.5, 16.10, 13.14, 9.7, 6.12, 5.9, Cowichan Bay, Super Strip Teaser.

H. H. James, 2419 Heather, Duncan; 27.3, 15.8, 15.10, Cowichan Bay, herring plug.

Louis Holmes, Westview, Duncan; 24, 14, Cowichan Bay, herring plug.

Bernard Mayes, 143-2, Duncan; 23.10, 18.4, 7.12, 16.12, Cowichan Bay, herring.

Syd Watson, Henderson, Duncan; 22.2, 22.5, 14.4, Cowichan Bay.

George Coulter, Box 101, Shawnigan Lake; 22, Cowichan Bay, herring.

L. Schiller, 462 Duncan, Duncan; 21.7, 14.8, 9.8, Cowichan Bay, herring.

John Sepnek, Cowichan Bay; 21, Cowichan Bay, herring.

A. Solotki, Duncan; 21, Cowichan Bay, herring.

Jeremy Fall, Cowichan Station; 20.12, Cowichan Bay, herring.

Clay Thorne, RR No. 4, Duncan; 20, 14.8, 16, Cowichan Bay, herring.

David W. Boyles, RR No. 1, Cobble Hill; 19.4, 13.8, Cowichan Bay, herring.

Fred Reid, Cowichan Bay; 18.4, 10.8, Cowichan Bay, Reige Rigids.

Sam Thorrington, 165 McDonald, Duncan; 18.2, Cowichan Bay, herring.

J. Therrien, 477 Garden, Duncan; 16.4, Cowichan Bay.

Sandy Caldwell, 2620 Forbes; 15.12, Cowichan Bay, Strip Teaser.

Hilde James, 2419 Heather, Duncan; 15.2, Cowichan Bay, herring plug.

Bill Boyes, Nightingale, Cobble Hill; 14, Cowichan Bay, blue herring.

Eugene Matz, RR No. 4, Duncan; 12, Cowichan Bay, plug herring.

Ron McIntosh, 347 Vincent; 12, Cowichan Bay, Strip Teaser.

Wally Thorne, Duncan; 11.12, 9.4, Cowichan Bay, herring plug.

David Boyles, RR No. 1, Cobble Hill; 8.8, Cowichan Bay, herring.

B. Zuck, 309 Arnold; 8.4, 7.8, Sansum Narrows, herring.

E. Abbott, 2280 Foul Bay; 7.7, Cowichan Bay, Strip Teaser.

H. Hodge, Lake Cowichan; 5.12, Cowichan Bay, Strip Teaser.

Pier "66"

Cliff Heslin, 1483 Derby; 24.8, Cowichan Bay, Strip Teaser.

Oly Fisher, Duncan; 14.10, Cowichan Bay, herring.

Gerald Mayes, 870-2, Duncan; 24, 17.12, 16.4, 21.8, 12.8, Cowichan Bay, herring.

Lake Kodak, Cowichan Station; 22.8, Cowichan Bay, Super Strip Teaser.

R. S. Williams, RR No. 1, Cowichan Station; 21.3, Cowichan Bay, herring.

Wes Braithwaite, Cobble Hill; 19.12, 14.12, Cowichan Bay, herring.

Clayton Wright, 40 Station, Duncan; 18.12, Cowichan Bay, herring.

Larry McInnes, 1489 Derby; 18.8, 11.3, Cowichan Bay, Strip Teaser.

Doug Smith, 1731 Carrick; 17.4, Cowichan Bay, Super Strip Teaser.

Jack Peters, 120 McKinsey; 15.2, 12.12, Cowichan Bay, plug herring.

Janet Wright, Cowichan Bay; 14.4, Cowichan Bay, herring.

Ellen Heslin, 1482 Derby; 13.8, Cowichan Bay, Strip Teaser.

Leo Kohut, Cowichan Station; 13.4, Cowichan Bay, Super Strip Teaser.

MAXI HONDA
3388 DOUGLAS 383-2223
PEARSON

Sport COLA
QUARTERBACK CLUB
CANADA DRY
beep! beep!
SEE THE LIONS PLAY CALGARY
Sun., Sept. 12, 2:00 p.m.
FREE if you're 15 or under.
Get entry forms wherever they sell
Sport COLA

AMES PAINT
PRE-INVENTORY
SALE

MIX-MIXED PAINTS— Reg. Price $.99 gal. SALE, gal.	$3.95
Reg. Price Qts. SALE, each	95¢
PLASTIC DROP SHEETS—9'x12'. SALE PRICE	29¢
Reg. 49c.	
EXTERIOR LATEX—White and pastel colors. Reg. Value $.95. SALE PRICE, gal.	$4.88
SEMI-GLOSS—Oil base, white and pastel. SALE PRICE, gal.	$4.00
PORCH AND FLOOR ENAMEL and TRIM PAINTS— SALE PRICE, gallon	$6.00
SALE PRICE, quart	$2.00
SHAKE AND SHINGLE PAINT— Gallon	$5.00
VINYL ACRYLIC EXTERIOR LATEX— SALE PRICE, gal.	$8.00

REDUCED PRICES ON MANY NON-ADVERTISED PAINTS AND SUPPLIES

SAVE

AT BOTH OUR STORES
1821 Douglas St. Downtown Store, 386-2831
2613 Turner St. Factory Store, 386-3664

Advertisement

GULF HURRY AWARD WINNER.

The announcement was made today that R. V. "Bobby" Wolowich has been presented with the Gulf Hurry Award.

A former Gulf Golden Running Shoe winner and Hurry Hall of Famer, Mr. Wolowich's Award climaxes a career which has seen him set all-time records for Hurry Service. His 5 second sprint from lube bay to customer's car in 1969 is still talked of with reverence among Hurry greats. His windshield washing feats are legendary and many a delighted customer has gone away muttering to himself at the finesse Mr. Wolowich shows during his oil, battery and rad checks.

When asked to comment on his Award, Mr. Wolowich panted modestly that he owed it all to his Gulf Hurry Team mates.

When you're in a hurry for gas, call in at any Gulf station. The men with the medals are fast!

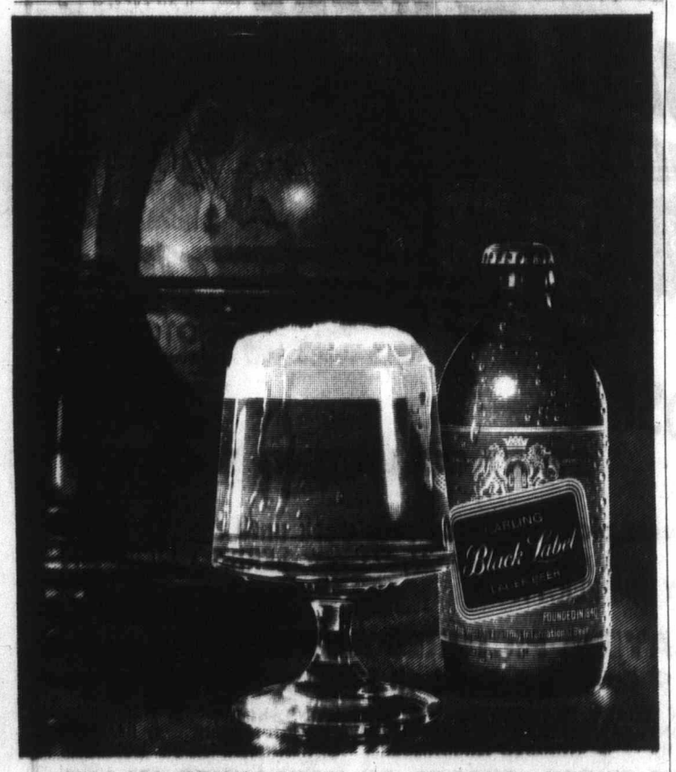

Full flavour makes Carling Black Label the world's leading international beer.

For Black Label we blend and brew only the finest ingredients...with patience...with care...to bring out all their flavour. Then we give the brew more time in our cool, quiet cellars so that Black Label slowly matures to perfection. If you like a beer with flavour, try a Black Label...enjoy the *full* flavour that is conquering thirsts all over the world. Carling Black Label—sold and enjoyed in over 60 countries around the globe.

This advertisement is not published or displayed by the liquor control board or by the government of British Columbia. BL71-H4

King Size Taste Has A Brand New Face.

The new EXPORT "A" King Size was entered for the first time in this year's Monde Selection.

The Result:

GOLD MEDAL OF EXCELLENCE
BRUSSELS 1971

Mountie Tells In

Nurse

NEW WESTMINSTER (CP) — A Haney RCMP officer denied Monday that he obstructed a nurse who was tending victims at the scene of a fatal Boxing Day accident which claimed five members of one family.

Constable Lawrence McQuid told an inquest jury he co-operated with the nurse, Dr. Helen Mussallem, in an effort to get fast treatment for

Tobac

Four Amish youngsters ha load from farm near Lan at weekend before returnin Classes resume in U.S. for

Word from Closed

Police War With News

CALGARY (CP) — Closer relations are needed between the news media and police, the Canadian Association of Chiefs of Police decided Monday.

The chiefs at their 66th annual conference adopted a

Message: Over Cliff

DAWSON CREEK (CP) — A 24-year-old Hudson's Hope man told a provincial judge Monday he got a "message from the Supreme Being" and drove his car over a cliff on the Alaska Highway.

Albert John Anderegg pleaded guilty to dangerous driving, driving without insurance and possession of marijuana.

Judge Don Kidd said he wanted to give Anderegg's explanation a little more thought and remanded him in custody to Friday.

To the of and h

Mountie Tells Inquest:

Nurse Unobstructed

NEW WESTMINSTER (CP) — A Haney RCMP officer denied Monday that he obstructed a nurse who was tending victims at the scene of a fatal Boxing Day accident which claimed five members of one family.

Constable Lawrence McQuid told an inquest jury he co-operated with the nurse, Dr. Helen Mussallem, in an effort to get fast treatment for members of the Ronald Johnson family of Haney following the collision with a vehicle driven by off-duty RCMP Constable Orville Nickel.

He also flatly denied there was any confrontation between himself and members of the Mussallem family at the scene of the accident.

He said he arrived at the scene and ran over to the Johnson vehicle and looked inside. "I saw a number of people crowded into a very small space and I ran back to the police vehicle and called for an inhalator."

As he was leaving the police car, a woman approached him and advised him she was a nurse.

"She said she had found the pulse of one of the occupants of the car." He said Dr. Mussallem wanted to remove the Johnsons from the car and take them to hospital as quickly as possible.

The constable said he asked her: "Is it all right to move them?" He said she replied: "Yes, try to hold them in the same position as much as possible."

He advised another police officer to drive his car up near the Johnson vehicle in preparation to take one of the children to hospital.

The child was pinned in the wreckage.

"I looked at it and his mouth was full of blood. I turned him to his side to let the blood out. I don't know why a highly qualified nurse did not do this before I arrived."

Constable McQuid was also asked if he could estimate the speed of Constable Nickel's car before the accident.

"I believe it took a speed of 50 miles per hour to cause that damage," he said. The posted speed at the scene is 30.

Tobacco Road to School

Four Amish youngsters haul tobacco load from farm near Lancaster, Pa., at weekend before returning to school. Classes resume in U.S. for some 2,800 Amish children attending 90 schools — where one-room education through first to eighth grades is still tradition.—(AP)

Phoney Stamp Charges Laid

SEATTLE (AP) — A wave of phoney U.S. Department of Agriculture Food stamps that resulted in 10 arrests during the weekend has been called the largest incident so far in the Seattle area.

Police said at least 10 persons were arrested on suspicion of fraud after they tried to redeem the stamps in food stores. But most told police they bought the $2 stamps from others and were not aware the certificates were phony.

Word from Closed Session:

Police Want Link With News Media

CALGARY (CP) — Closer relations are needed between the news media and police, the Canadian Association of Chiefs of Police decided Monday.

The chiefs at their 66th annual conference adopted a resolution at a closed meeting to establish a committee to work with the media on a national basis.

W. H. Kelly, former RCMP deputy commissioner and moderator of the panel between the police and news media, said:

"There is a need for a closer relationship between the reporter and police to ensure that news is reported responsibly and is based on fact rather than rumor and conjecture.

"It is clear from the discussion that both sides are at fault for inaccurate reporting . . ."

He said the resolution, proposed by Chief Leonard Lawrence of Hamilton, would likely be passed by the association's board of directors, perhaps before the conference ends Sept. 3.

Earlier, Kelly said the session was closed to ensure a "free and spontaneous" discussion between the media and the chiefs without fear of it being reported.

Message: Over Cliff

DAWSON CREEK (CP) — A 24-year-old Hudson's Hope man told a provincial judge Monday he got a "message from the Supreme Being" and drove his car over a cliff on the Alaska Highway.

Albert John Anderegg pleaded guilty to dangerous driving, driving without insurance and possession of marijuana.

Judge Don Kidd said he wanted to give Anderegg's explanation a little more thought and remanded him in custody to Friday.

ATTENTION AUSTIN 1100 AND MINI OWNERS

PLIMLEY ON YATES

BRAKE RELINE "SPECIAL"

TWO WEEKS ONLY AUGUST 30 to SEPTEMBER 15

$29.99 FREE INSPECTION

PADS, SHOES AND LABOUR INCLUDED

CALL PLIMLEY NOW! at 382-9121

To the land of milk and honey

...From the land of rye and water.

The world's best rye crop, natural Manitoba spring water and four years of gentle waiting . . .

one of Manitoba's little triumphs PLAINSMAN

THE SPIRIT OF THE WEST
CANADA'S MANITOBA DISTILLERY LTD.
MINNEDOSA, MANITOBA

This advertisement is not published or displayed by the Liquor Control Board or the Government of British Columbia.

Woodward's Summer Savers

Start the day off with a hearty breakfast . . . and what could be better than the sizzling sound and appetizing aroma of bacon and eggs!

FLETCHER'S NO. 1 SIDE
Bacon vacuum packed, sliced lb. 79¢

WOODWARD'S B.C. FRESH MEDIUM
Eggs in cartons, Grade A 2 doz. 89¢

Items for your Grocery List

WOODWARD'S FROZEN FLORIDA
Orange Juice 6 fl. oz. tin ..... 4 for 89¢
WOODWARD'S SUPREME AUSTRALIAN
Bartlett Pears 28 fl. oz. tin ..... 39¢
WOODWARD'S SUPREME AUSTRALIAN
Apricot Halves 28 fl. oz. tin ... 2 for 89¢
HANDY AND PRACTICAL
Saran Wrap 50' x 12", pkg. ..... 33¢
WOODWARD'S FROZEN
Corn Kernels 2-lb. bag ..... 39¢
SCOTTIES ECONOMY
Facial Tissue White or coloured, 2 ply 200's ..... 35¢
SCOTT BATHROOM
Tissue White or coloured, 4-roll pack 55¢
CRISCO
Cooking Oil 24 fl. oz. bottle ..... 85¢

WISK LIQUID
Detergent 32 fl. oz. bottle ..... 93¢
SURF POWDERED
Detergent 3-lb. carton ..... 75¢
WOODWARD'S FROZEN SLICED
Strawberries 15-oz. ctn. ..... 3 for 1.00
SWANSON
Macaroni and Cheese Dish 8-oz. pkg. 29¢
CHUN KING
Dinners Chicken & Pineapple; Almond Chicken, Sweet & Sour, Shrimp or Spareribs pkt. 69¢
CARNATION FROZEN
French Fries 2-lb. bag ..... 39¢
WOODWARD'S FROZEN
Cod Fish and Chips 24-oz. pkg. ..... 49¢

CANADA NO. 1 IMPORTED
Cantaloupe Size 23's large size ..... 3 for 1.00

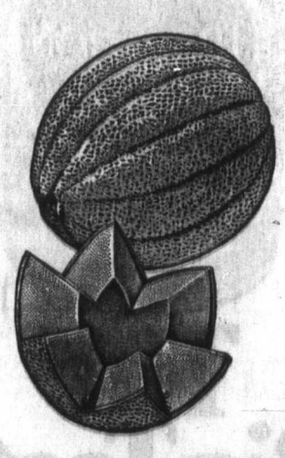

WOODWARD'S
Ice Cream Assorted flavours 3-pint carton 69¢

WOODWARD'S OWN SOUR CREAM
Muffins ..... 6 for 43¢

Grocery and Dairy Items Available August 31 to Sept. 4th
Meat, Produce and Bakery Items available August 31 only
Personal Shopping Only. We Reserve the Right to Limit Quantities

Calm Before Storm

Calm before storm when school starts once more, Sept. 7, is enjoyed by custodian Stu Bell at Blanshard elementary school Friday, as he puts finishing touches to polished corridors. Greater Victoria school board estimates an increase in high schools of 289 students and a decrease of 325 in elementary schools. Total enrolment is estimated to be 32,242 as against 32,278 Sept. 30 last year. Figures do not include Camosun College where enrolment is expected to hit 1,300—(Jim Ryan)

'Some Must Die'

Too Many Deer in Belmont Park

The federal defence department will consult with provincial fish and wildlife officials before deciding what to do about an overabundance of deer on defence department property near Belmont Park, Colwood.

Commodore R. V. Henning, Commander, CFB Esquimalt, said in an interview Tuesday night he hoped to talk with provincial conservation officer Jack Lenfesty today about the problem.

He would, he said, try to follow Lenfesty's advice on how to get rid of the excess deer, but he would not like to allow firearms to be discharged on the property.

He explained that most of the deer are in an area bordering the Belmont Park development for married service personnel and small children often played in woods there. Shooting would also be a danger to tourists who go through the unfenced area to and from Fort Rodd Hill.

In a separate interview Lenfesty said the fish and wildlife department became aware of the problem last spring when it was determined that "seven or eight" deer found dead on the property died of malnutrition. A test peformed by another member of the department showed the deer had used up all the fat reserves in their bodies during the winter.

Lenfesty said there are frequently more deer on Vancouver Island than can be supported by the food supply, especially in the winter. One reason is that slash areas provide ideal breeding grounds.

Often, he said, dead deer are found with stomachs full of the kind of food that doesn't do them any good. There have been complaints of deer moving into residents' gardens, eating flowers and vegetables because there is not enough for them to eat in the wild.

Similar complaints have been reported on the Saanich peninsula during the summer, Lenfesty said.

When there is an overabundance of deer, some must die, he said. If man does not kill them, they will die lingering deaths from starvation or be killed by dogs.

The defence department land has been declared a no-shooting area under the provincial Firearms Act, he said but if the defence department was willing, shooting bucks with bows and arrows could be allowed.

Bows and arrows are not firearms under the act, he said, and an open bow and arrow season on bucks began on southern Vancouver Island Saturday. Each hunter must have a proper permit from the fish and wildlife authorities.

Henning said if Lenfesty recommended the idea of bow and arrow shooting to him, he would seriously consider it.

Attempting to trap and relocate deer could lead to some difficulties and complications, Lenfesty said. It was very difficult to trap deer successfully and they did not always adapt well to a new location.

Lenfesty said a similar situation developed about four years ago at the defence department property near Rocky Point. In that case, controlled hunting was allowed to reduce he population because the area was not in a no-shooting zone. However, by the time the shooting started, a natural reduction in the deer population had begun.

Top Politician

Cache Found After Death

SPRINGFIELD, Ill. (AP) — The Illinois bureau of investigation said Monday it had found a new cache of records belonging to the late Illinois secretary of state, Paul Powell. Included in the four boxes were bundles of uncashed cheques for licence plates.

The records were found in the basement of a Springfield apartment building by a new tenant, the bureau said.

Powell died last October and two months later it was disclosed that $850,000 in cash was found crammed into shoe boxes and valises, much of it reported to be in his suite in the St. Nicholas Hotel in Springfield.

The disclosure set off an extensive investigation at the state and federal levels of Powell, the most powerful Democrat in southern Illinois at the time of his death and of many of his associates.

A bureau spokesman said the newly discovered boxes, about the size of beer cases, were "stuffed full" of old documents and cheques for licence plates. He said he did not see any cancelled cheques. The cheques were made out to Powell.

Meetings

TUESDAY

- Kiwanis Club of Victoria, 12:10 p.m., ballroom, Empress Hotel.
- Kiwanis Club of Saanich, 6:15 p.m., Red Lion Motor Inn.

Bishops Meet

OTTAWA (CP) — The semi-annual plenary meeting of the Canadian Catholic Conference of Bishops will be held in Edmonton, Sept. 20-24.

Sands
Your Community
Funeral Chapels
Dedicated to Service
Victoria
388-5155 388-5156
383-7511
Sidney
656-2932
Colwood
478-3821
Nanaimo
753-2032

12 and 25 ozs.

The Big Taste
TRADITION
Rye Whisky

Schenley made it full-bodied and mellow. Yet smooth. You made it our fastest growing Canadian Rye Whisky. Thank you.

This advertisement is not published or displayed by the Liquor Control Board or by the Government of British Columbia.

Perhaps, occasionally, you drink and drive.

Do you know what it could cost you?

Let's be optimistic and assume you don't have an accident. Or hit any parked cars. Or speed. Let's assume you stay at the party longer than you planned and had three or four drinks—enough to drink to make you legally impaired. All in good fellowship. All without malice. And for some reason, you are stopped.

Here's what to expect:

1 Breathalizer Police officers are extremely adept at spotting impaired drivers. There are dozens of telltale clues. If you are suspected, you will be asked to submit to a breathalizer test. This is mandatory and refusal can result in serious charges. If you have consumed enough to give you a .08 reading, you can be charged with impaired driving.

2 Jail Very likely, you will be jailed overnight. For the average citizen, this is a terrifying experience. Impaired driving comes under the Criminal Code, and that is just how you will be treated. You will be fingerprinted, asked for alias', relieved of your belt, tie, shoelaces, and personal possessions, allowed one phone call, and be placed in a cell. In the morning, your breakfast will be slid under the bars of the cell door. You will find the night harrowing and have plenty of time to reflect. In the meantime, your wife and children will be worried, distressed and slightly mortified.

3 Fines The arresting officer's report, corroborated by your breathalizer reading, will normally result in a conviction. The number of convictions is increasing every year. Over 12,000 are expected in British Columbia alone during 1971. If the Judge lets you off with a $250 fine for the first offence, you can consider yourself lucky. For having accumulated ten penalty points, the Superintendent of Motor Vehicles will assess you a charge of $25.00 which will be used to pay for public information messages like the one you are now reading. Add to this the $50 to several hundred dollars you'll spend on a lawyer and you've dropped quite a bundle.

4 Suspension Even if you have never had so much as a parking ticket in thirty years of driving, you can expect to have your right to drive reviewed by the Superintendent of Motor-Vehicles. On his judgement and your driving record, your suspension may be one month, three months, six months, or even indefinitely.

5 Insurance The costs don't stop at fines and lawyers. When your insurance company hears all about it, your insurance premium will be surcharged. That means your insurance rates will soar until you can prove yourself a good risk again. That could take years if you have no more problems. And here's another point to ponder. *Had you injured or killed someone while impaired, your liability coverage was void anyhow.* Your insurance company will pay the claim, but they may demand repayment from you.

6 Publicity Criminal courts swarm with court reporters. In some smaller communities, your conviction will make front page news. They will list the details of your arrest, trial, conviction, breathalizer reading, fine and suspension. They will print all this, along with your name and address, for all your friends and business associates to read. It is the coup de grace you can expect about one week after the trial.

These are the hard cold facts of how a jovial evening can turn into a nightmare. The police have seen too many dead children to have much patience. The courts have heard too many tragedies to give you much mercy. And that's the way it is.

Think about it next time you decide to save a few dollars on a cab.

Government of British Columbia
Motor-Vehicle Branch

Hon. Leslie R. Peterson, Q.C.,
Attorney-General

'Benefit B.C. H

Bennet Over T

New Democratic Party financial critic Robert Strachan accused Premier Bennett Monday of overtaxing the province so he can transfer money to B.C. Hydro and the Pacific Great Eastern railway.

Strachan, MLA for Co wichan - Malahat, was com menting in Victoria on th abridged public accounts the province, released by Be nett last week.

"This is his normal prace of overtaxing the taxpaye to give him money to lay around with and transf it under suitable covera to B.C. Hydro and the PG and pretend at the same tie that these corporations are not costing us anything," he said.

"And at a time of igh unemployment and whe we are failing to keep up the rebuilding needs of th province he is not spending is entire highways budget."

Of the $80 milion authorized for roads, idges and ferries construcion in the 1970-71 fiscal yer, $18.9 million was left unsent.

Strachan als noted that during last yes school and hospital constuction freeze, education gran to school districts were unrspent by $1.4

Opening Of UN Sept. 21

UNITED NATIONS (UPI) The next session of the general assembly, which is expected to decide sometime in Octer who will represent Chi in the United Nations, fonally opens on Sept. 21, it was announced Monday.

General debate begins Sept. , but policy statements by elegates are expected to run into October. At that time the assembly, will take up the important items on its agenda including the China question.

C. A. Stavropoulos, undersecretary general for legal affairs, released a tentative schedule Monday for the first week of the session.

Foreign minister Adam Malik of Indonesia will be elected president of the assembly on the opening day. His election is a matter of formality. The Asian group, whose turn it is to provide a president, agreed on him last June.

NOW...

choose CONTACT LENSES in 27 colors

A better choice than ever . . . 3 shades of blue or green, even intriguing new lavender or magician red. Also cat's eye brown, green flecks with blue, azure, grey or pink.

- PRECISION MADE
- EXPERTLY FITTED
- 27 COLORS

ONE PRICE ONLY
$49.50

Come in, No Appointment Needed
FREE 52 PAGE BROCHURE MAIL COUPON TODAY

Name.....
Address.....
City.....Phone.....

London Drugs Ltd.

OPTICAL DEPT.
1320 Douglas St.
Victoria
386-7578

165 Station St.
Duncan
746-4322

45 Commercial St.
Nanaimo
753-1217

Operated by Saveon Optical Ltd.

'Benefit B.C. Hydro'

Bennett Hit Over Taxes

New Democratic Party financial critic Robert Strachan accused Premier Bennett Monday of overtaxing the province so he can transfer money to B.C. Hydro and the Pacific Great Eastern railway.

Strachan, MLA for Cowichan - Malahat, was commenting in Victoria on the abridged public accounts of the province, released by Bennett last week.

"This is his normal practice of overtaxing the taxpayer to give him money to play around with and transfer it under suitable covers to B.C. Hydro and the PGE and pretend at the same time that these corporations are not costing us anything," he said.

"And at a time of high unemployment and when we are failing to keep up to the rebuilding needs of the province he is not spending his entire highways budget."

Of the $80 million authorized for roads, bridges and ferries construction in the 1970-71 fiscal year, $18.9 million was left unspent.

Strachan also noted that during last year's school and hospital construction freeze, education grants to school districts were underspent by $1.4 million and grants for construction of technical and vocational schools were underspent by $4.9 million.

Public health research was underspent by $105,289, nursing education by $462,437, community health services by $689,709, and in-patient care by $2.3 million.

Hummel

Hummel Turns Up

New Home in Mexico

David Hummel, whose whereabouts have been unknown to the crown, held a press conference Monday at the Red Lion Motor Inn.

In Supreme Court in Victoria Friday, a crown action, which is in effect an appeal against the June 1 dismissal of a five-count income tax charge against Hummel, was adjourned to Oct. 5 because Hummel couldn't be located and officials were unable to serve notice of the action on him.

Hummel said Monday he arrived in Victoria over the weekend from a business trip to Mexico and that he plans to return and take up permanent residence in Guadalajara, Mexico on Sunday.

Court sources said last week that affidavits were filed Friday stating that friends and colleagues of Hummel didn't know where he could be located.

The case was adjourned because Hummel hadn't been served notice of the crown action, known as a stated case.

The businessman - lawyer was charged March 11 with one count of tax evasion between Jan. 1, 1965 and April 30, 1969, on income of $129,921.98 and of making false or deceptive statements in returns for the taxation years 1965, 1966, 1967 and 1968.

Judge E. F. N. Robinson ruled June 1 that he was dismissing all five counts mainly because the crown failed to present evidence of guilty intent.

Curtis To Stay On Home Ground

Saanich Mayor Hugh Curtis, who last week denied he had any intention of running for the office of Mayor in Victoria, said Monday he will seek re-election in his own municipality at the December election.

"I like the job," he said, "and I'm not ready to quit yet."

Curtis was elected to council in 1961 as a councillor and was re-elected in 1963. He resigned to run for the office of reeve in a byelection in October, 1964.

He was re-elected by acclamation in 1965 and 1969. In 1967 he defeated Gordon Campbell who contested the office that year. The term reeve was changed to mayor in 1968.

Opening Of UN Sept. 21

UNITED NATIONS (UPI) — The next session of the general assembly, which is expected to decide sometime in October who will represent China in the United Nations, formally opens on Sept. 21, it was announced Monday.

General debate begins Sept. 21, but policy statements by delegates are expected to run into October. At that time the assembly, will take up the important items on its agenda including the China question.

C. A. Stavropoulos, undersecretary general for legal affairs, released a tentative schedule Monday for the first week of the session.

Foreign minister Adam Malik of Indonesia will be elected president of the assembly on the opening day. His election is a matter of formality. The Asian group, whose turn it is to provide a president, agreed on him last June.

NOW...

choose CONTACT LENSES in 27 colors

A better choice than ever . . . 3 shades of blue or green, even intriguing new lavender or magician red. Also cat's eye brown, green flecks with blue, azure, grey or pink.

- PRECISION MADE
- EXPERTLY FITTED
- 27 COLORS

ONE PRICE ONLY

$49.50

Come in, No Appointment Needed

FREE 62 PAGE BROCHURE MAIL COUPON TODAY!

Name.....

Address.....

City.....Phone.....

London Drugs Ltd.

OPTICAL DEPT.

1320 Douglas St. Victoria 386-7578

165 Station St. Duncan 746-4922

45 Commercial St. Nanaimo 753-1217

"Operated by Save-on Optical Ltd."

PRICES SLASHED
ON ALL
MOVIE AND SLIDE PROJECTORS
PLUS
SPECIAL PRICES
ON
"UNIVERSAL" SLIDES AND ROTARY TRAYS

JUS-RITE
PHONE 383-4621
TOWN & COUNTRY

FAMILY ONE-STOP SHOPPING CENTRE
Free and Easy Parking
Open Nightly 'til 10 p.m.

Don't Forget Us
PIZZA PIEMAN
TOWN & COUNTRY SHOPPING CENTRE
383-1177

SCORPION MEN'S WEAR
(Next to Woolco)
386-1931
FOR ALL YOUR
BACK-TO-SCHOOL AND UNIVERSITY NEEDS
FLARE PANTS
300 PAIRS OF
Assorted High Fashion Slacks
Wools, Cottons, Cords.
Size: 28-38.
Reg. 15.95 - 21.95
NOW **9.99**

Town & Country SHOPPING CENTRE

BACK TO SCHOOL SPECIALS

A Stylish Return.

Grown-up fashions for growing feet. A great way to beat the back-to-school blues.
And these are just a few examples of what you'll find in every Bata store.
More styles than you can shake a ruler at. For every season. And every reason.

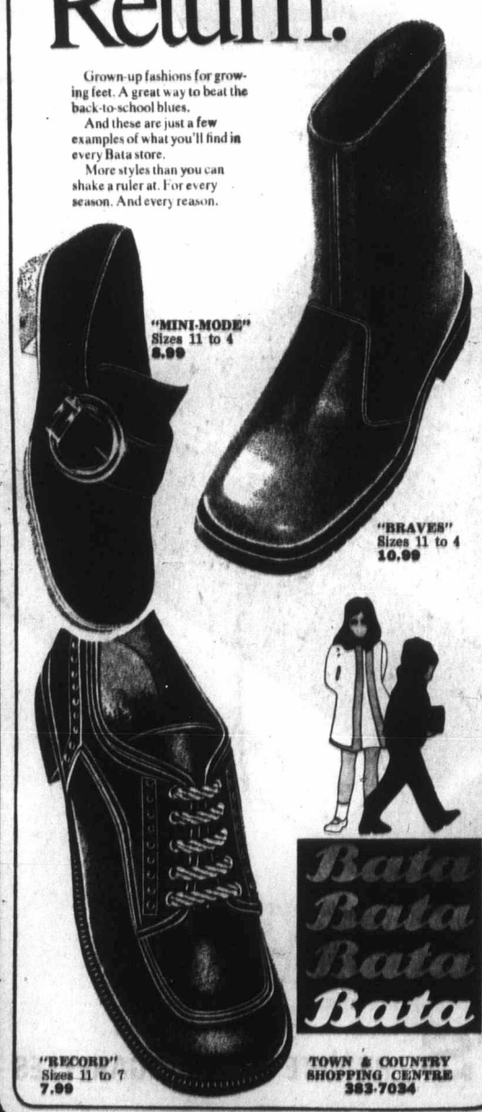

Bata Bata Bata Bata

TOWN & COUNTRY SHOPPING CENTRE
383-7034

SCORPION MEN'S WEAR
(Next to Woolco)
386-1931
YOUR
BACK-TO-SCHOOL FASHION CENTRE

Leather Jackets
Rawhide. Size 38 - 42
Reg. 49.95 - 75.00
34.99 - 49.99

Sport Jackets
Wool, Hopsacks, double breasted.
Size 38 - 48
Reg. 59.50
SALE **44.99**

Assorted High Fashion SHIRTS
Sizes S.M.L.XL.
Reg. 10.95 - 15.95
SALE
6.99 - 7.99

BLUE JEANS
Sizes 30 - 36
Reg. 8.95
NOW ONLY A PAIR **5.99**

100 APACHE TIES
Reg. 3.98
NOW **.99**

Going Back-to-School?
Visit
AGNEW SURPASS

CANADA'S largest family footwear retailer at Town & Country Shopping Centre. Open until 10 p.m. Complete lines of back-to-school footwear to suit the most selective buyer.

EXAMPLES

YOUNG MEN'S, Sizes 6½-12. Dress Boots from	$7.98
BOYS' AND YOUTHS', Sizes 11-6. Dress Shoes and Boots from	$5.98
GIRLS' AND MISSES', Sizes 8½-4. Buckles, Slip-ons and Ties from	$4.98
YOUNG LADIES, Sizes 5-10. Buckles, Slip-ons and Ties from	$7.98

carlton's cleaning carousel
Carlton's Cleaning Carousel
BACK-TO-SCHOOL SAVINGS
20% OFF ON ALL
2-Pce. Suits --- Sweaters
Skirts --- Slacks
Plain Dresses
COIN OP SPECIAL ..... 8 lbs. for **2.29**
Three Locations to Serve You . . . HILLSIDE, SHELBOURNE and TOWN & COUNTRY SHOPPING CENTRE
SALE ENDS — SEPT. 11th, 1971
Complete Dry Cleaning and Laundry Services

Woolco

Laurentine Crayons
12 bright colours per pack in transparent carrying case. Reg. Woolco Price .96.
.81

Webster Dictionary
New revised edition. Easy to read type. 75,000 entries, 1000 illustrations, maps, census figures, new word list, and more. Reg. Woolco Price 1.86
1.67

Duo Tangs
Handy way to keep neat and in order. Reg. Woolco Price .17.
.12

Laurentine Pencils
24 bright colours to a pak. See through carrying case. Reg. Woolco Price 1.77.
1.63

Your Convenience the Town & Country IS OPEN EVERY NIGHT 'TIL 10 P.M.

Woolco

SUPER KEY TAB
Revised study guide. Includes time tables, 5 pen paks. Reg. Woolco Price .93 ..... **.81**

275 LOOSELEAF REFILL
Wide and narrow ruled. Reg. Woolco Price .96 ..... **.88**

Woolco

BACK-TO-SCHOOL
with a
WOOLCO PREPACK
recommended by Greater Victoria School Board.

GRADE 1
Reg. Woolco Price .99 ..... **.88**
GRADE 2 .. **2.32** GRADE 3 .. **3.85**
GRADE 4
Reg. Woolco Price 6.16 ..... **5.32**
GRADE 5
Reg. Woolco Price 7.16 ..... **6.87**
GRADE 6
Reg. Woolco Price 7.66 ..... **6.87**
GRADE 7
Reg. Woolco Price 7.96 ..... **7.47**

Town & Country BACK TO SCHOOL SPECIALS

OPEN 'TIL 10 P.M. MON. TO SAT.

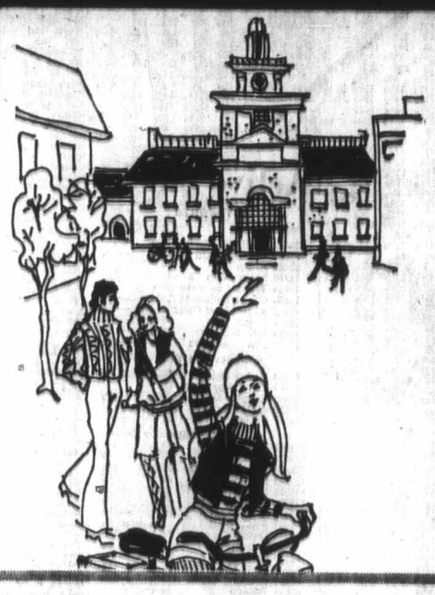

BUCKSKIN

Jackets 29" and 31" Length. **49.99**
Skirts **12.99**
Hot Pants Colors—Brown, Purple, Camel. Sizes 5-15 **9.99**

Modiste LTD.
Town and Country Shopping Centre

Back to School
Canada Safeway Limited
SPECIALS AT TOWN & COUNTRY SAFEWAY

GAINERS SLICED
BOLOGNA
6-oz. pkgs.
4 for $1.00

GARIBALDI
Macaroni Dinner
8-oz. pkgs.
6 for $1.00

AYLMER
Tomato Soup
or Vegetable—10 fl. oz. tin
4 for 49c

BUSY BAKER
Soda Crackers
Plain or Salted
16-oz. pkg. **35c**

KITCHEN KRAFT
Lunch Bags
Paper pkgs. of 50's
CUT RITE
Wax Paper Refills
100-ft. roll, each
Your Choice **2 for 49c**

BUSY BAKER
Chocolate Puffs
Pkgs. of 40's
16-oz. pkg. **49c**

CALIFORNIA
Oranges
Choice quality—Size 138's
8 lbs. $1.00

Prices Effective Aug. 30th to Sept. 4th in Your Town and Country SAFEWAY only. We Reserve the Right to Limit Quantities.

SAFEWAY
CANADA SAFEWAY LIMITED

Town & Country SHOPPING CENTRE

back to school
at
White Spot
. . . for the teens
Legendary White Spot Hamburger, Chips and Coke **99c**
. . . for the kids
(Under 12)
BUY ONE PIRATE PACK GET ONE FREE
With the purchase of one Pirate Pack you receive a coupon redeemable for a free Pirate Pack on your next visit. (Redeemable only at Town & Country White Spot)
white spot
"More Than Just Great Food"

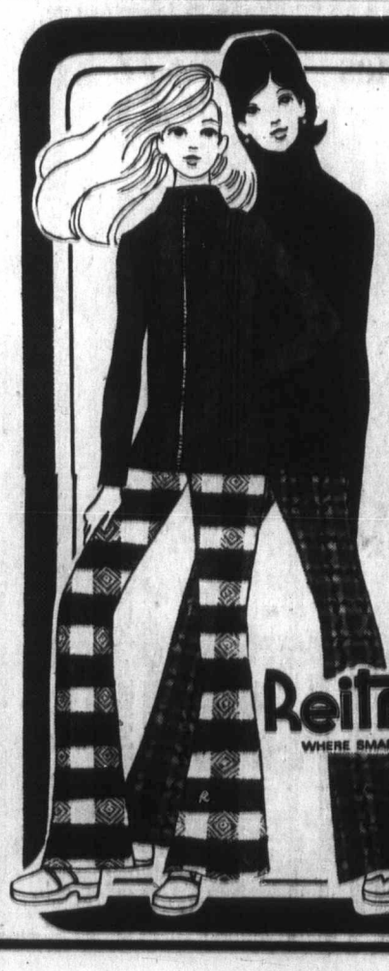

PANT and SWEATER SETS
Reasonably priced at
14.99
Start your campus or fun wardrobe with a pair of smashing plaid pants topped with matching sweater. Easy care 100% acrylic in assorted colours. Sizes 8-16.

TOWN & COUNTRY
3595 Douglas St.
383-0313

Reitman's
WHERE SMART WOMEN SHOP
CHARGEX

Market report

Closing quotations for Monday, Aug. 30, 1971

Quotations supplied by The Canadian Press, Richardson Securities, Pitfield Mackay Ross and Co. Ltd., Royal Securities Corp., A. E. Ames and Co., Annett Mackay Ltd., Pemberton Securities and McLeod, Young, Weir and Co.

Toronto Industrials

Stock	Sales	High	Low	Close	Net Ch'ge
Abitibi	1460	37½	37	37½	
Abitibi 7½pp	55	47¾	47¾	47¾	+ ¼
Acklands	100	14½	14½	14½	
Ackind 2p	100	9¼	9¼	9¼	
Acres Ltd	320	39½	39	39	— ½
Acres A pr	320	36½	36½	36½	— ¼
Acres wt	55	180	175	175	— 5
A.G.F.M	300	3	2	2	— ¼
Almco Ind	400	15	15	15	
Alta Gas T	1400	34⅝	48½	48¼	— ⅜
Alta Gas p	25	74	74	74	— 1
Alta GD p	400	134½	134½	134½	— ½
Alta Nat	125	22½	22½	22½	
Alcan	20409	81½	78½	81	
Alcan pr	100	26½	26½	26½	
Algo Cent	1003	8¼	8¼	8¼	
Algoma St	1040	17½	17¼	17¼	— ¼
Algoma pr	100	40½	40½	40½	+80
Allarco Dv	250	5¾	5¾	5¾	— ¼
Alliance B	500	350	350	350	—20
Almin 2p	705	34	34	34	+ ½
Anglo-cn	200	440	440	440	
Ang CT 31S	100	34½	43½	34½	+ 1
Aquitaine	482	27½	27½	27½	— ½
Args 250 p	100	33¾	33¾	33¾	
Argus C pr	1000	9¾	9¾	9¾	— ⅛
Asbestos	300	33½	33½	33½	+ ¼
Atco Ind	325	58	8	8	
All Sugar	450	6¼	6¼	6¼	
All Sug A	100	13¾	13¾	13¾	+ ⅛
All Sug pr	230	63½	63½	63½	
All Sug w	400	140	140	140	+10
Auto El	250	475	475	475	
Auto Hard	400	8	8	8	+ ⅜
Bahama	1000	16	16	16	
Bank Mtl	7831	13¾	13⅝	14⅛	+ ⅛
Bank N. S	7431	37	36¾	36¾	— ⅛
B Can Nat	300	14	14	14	— ¼
Bartaco	125	6½	6½	6½	— ⅜
Beavr Eng	500	9¼	9¼	9¼	
Belding w	100	320	320	320	
Bell Canad	6735	45½	45⅛	45⅜	+ ⅛
Bell A pr	472	51¾	51½	51½	
Bell B pr	1220	53	52¾	52¾	— ¼
Black F	2500	360	360	360	
Block Bros	500	330	330	330	+ 5
Bombrdier	100	20	20	20	
Bovis Cor	1600	190	190	190	
Bow Valy	3795	27½	27	27	— ½
Bramalea	800	315	313	313	— 5
Bramal w	100	190	190	190	—10
Brascan	579	19½	19¼	19½	+ ¼
Brdg Tank	1364	423	420	423	+13
Brinco	3029	5½	5⅜	5⅜	
BC Forest	100.	8¼½	19½	19½	+ ⅛
BC Sugar	235	19½	19½	19½	
BC Sugar p	125	26½	26½	26½	
BC Phone	130	54¾	53½	53¾	+ ½
BCPh 4½ p	60	55	55	55	
BCPh 1956	50	63	63	63	
BCPh 5½ p	50	77	77	77	+ 2
BCPh 4.84	400	17½	17½	17½	+ ¼
Bruck A	135	13½	13½	13½	— ½
Bruck B	2118	7¾	7¾	7¾	
Budd Auto	3220	7½	7½	7½	— ⅛
Burns Fds	125	12¾	12¾	12¾	— ¼
Cad Dev	300	7½	7½	7½	
Cad Dev b p	230	18⅝	18⅝	18⅝	
CAE Ind	1100	44	43½	44	+ 5
Calgary P	1700	36¾	36⅝	36¾	+ ½
Calgy S40 p	50	56	56	56	— 1
Campeau	804	38½	37½	38½	+ 5
CD Sugar	200	30½	30½	30½	+ ¼
Can Cem L	200	43¾	43¾	43¾	
C Cem L p	253	52½	49½	49½	
Can Malt	210	23½	23½	23½	
C Packrs	800	19½	19½	19½	
C Perm	13400	15	14¾	14¾	— ⅛
C Salway p	220	81½	81½	81½	
CSL pr	790	43½	43½	43½	+10
Can Brew	4445	37¼	37¼	37¼	+ ⅛
C Cabl	10050	13½	13¼	13½	+ ½
C Cable w	540	215	210	210	
C Curtis	100	82	82	82	
C Found pr	225	8⅝	8⅝	8⅝	
CG Invest	235	68	68	68	+ 1
CG Sec A	165	13	13	13	— ½
C Goldie	300	385	385	385	— 5
C Hydro	401	14⅝	14⅝	14⅝	— ⅛
C Imp Bank	2507	23½	23½	23½	+ ½
C Ind Gas	7175	8¼	16¾	16¾	— ¼
CIL	617	13	13	13	— ¼
C Inlrurb p	200	5¾	5¾	5¾	
C Marconi	500	385	385	385	+ 5
CP Inve pr	3165	23⅝	23½	23½	— ¼
CP Inve w	9920	265	265	265	—30
CP Ltd	3459	64¾	63¾	63¾	— ⅞
CPL 53. pr	1030	51½	51½	51½	
CPL UK p	100	69⅝	9⅝	9⅝	
Cdn Salt	1100	16⅝	16¼	16⅝	+ ⅛
Cdn Tire	220	37½	37½	37½	
Cdn Tire A	1302	36¼	35¾	35¾	— ¼
C Utilities	100	34¼	34¼	34¼	
C Util 4¼ p	35	340	340	340	+ ½
C Vickers	400	9⅝	9⅝	9⅝	+ ⅜
CWN 5½ p	210	14½	14½	14½	
Canron	945	18½	18½	18½	
Canron pr	220	970	70	70	
Castr Div	900	49	46	46	+ 2
Cassidy L	300	425	425	425	
Cassidy A p	200	5⅝½	5⅝	5⅝	— ⅛
CCDP Com	100	135	135	135	
Ct Ont SLe	100	58	8	8	
Chemcell	1018	55	49½	49½	— 5
Chrom	500	170	170	170	— ½
Chrysler	220	31	31	31	— ⅛
CHUM	100	55	5	5	— ½
CHUM B	200	5¾	5¾	5¾	— ⅛
Columbia	200	385	375	375	—10
Columbi p	1416	11½	11½	11½	— ⅛
Cominco	1577	823	220	223	— ¼
C Holiday l	710	11½	11½	11½	+ ¼
Compro	100	270	270	270	+ ½
Comb Ins	45	40¾	40¾	40¾	+ 5
Computel	325	400	400	400	+ 5
Con Bath	1315	6¾	6	6	— ¼
Con Bath p	300	11⅝	11⅝	11⅝	— ¼
Con Bldg	1000	135	138	138	
Con Textle	600	5⅝	5⅝	5⅝	
Con Distrb	2650	25½	25½	26	+ ½
Cons Gas	2520	20⅝½	20⅝	20⅝	
Control F	300	175	175	175	
Copper C	100	14	14	14	
Corby vt	310	20⅝½	20¼	20⅝	
Corby B	100	20	20	20	
Cornat Ind	1300	160	150	155	+ 5
Coronatn	275	95	95	95	
Coronatn p	700	170	165	165	+ 5
Cr Food A	216	633	33	33	
Casms	200	170	170	170	+ 5
Costain R	400	6¼½	6¼	6¼½	
Crestbrk	500	53½	5	5¼	+5⅜
Crwn Life	30	426	26	26	
Crow Nest	200	43¾	23½	24	+ ½
Crush Int	800	47¾½	47½	47½	— ¼
Cygnus A	2820	56	5⅝	5⅝	
Cygnus B	300	6½	6	6	
Dale-R	2440	5½	5½	5½	— ⅛
Distl Seag	435	55½	55	55½	+ ¼
Dome Pete	6392	39½	39¼	39¼	— ¼
D Bridge	360	24½	24½	24½	— ½
Dofasco	1851	23¾	23½	23¾	
Dom Glass	265	11½	11¼	11¼	
Dom Store	2020	14½	14	14½	+ ⅛
Domtar	7721	13⅝	13½	13½	— ⅛
Domtar pr	400	51½	51½	51½	
D Textile	1250	18½	18¼	18½	+ ¼
Donlee M	300	5	5	5	— ⅜
DRG Ltd	100	13½	13½	13½	+ ⅛
Dupont	825	51	48⅝	48⅝	— ⅛
Dylex D A	1775	5⅞⅝	7½	7½	
Econ Inv p	100	31½	31½	31½	— ½
Edgv Mtch	100	12	12	12	— 1
E-L Fin	216	6¼	6¼	6¼	
Electro Ind	100	37½	37½	37½	— ¼
Emco	350	4	4	4	
Erie D	595	8½	8½	8½	+ 1
Erie D A	210	8½	8½	8½	+ ¾
Exquisite	100	6⅝	6⅝	6⅝	— ⅛
Falcon	677	9⅝	9⅝	9⅝	+2½
Fed Diver	250	100	100	100	
Fed Grain	1000	7½	7½	7½	
Fields S	200	13	13	13	
Fleet Mfg	225	80	80	80	
Ford USA	144	70¼	70¼	70¼	+ ¼
Ford Cnda	160	58	67¼	68	+ ⅜
F. Seasons	300	13⅝	13½	13⅝	+ ⅛
FPE Plan	250	18	18	18	
Fraser	3400	15⅝	15⅝	15⅝	+ ⅛
Freiman	800	420	420	420	
Fruehauf	1000	18½	18	18½	+1⅛
Galf Mt Irn	2112	57½			
Gaz Metr	903	5⅝	5⅝	5⅝	
Gaz M 65w	800	190	190	190	+15
Gaz M 66w	240	255	255	255	
Gdn Mang	500	5½½	5½	5½	+ ¼
Gen. Distrb	954	17	16½	17	+ 1
GMC	1019	84⅝½	84⅝	84⅝	— ⅛
G P Mtg A	292	6¼	6	6	— 3
Genstar L	1024	11½	10⅞	11⅛	+ ⅛
Glendale	700	5¾	5	5	
Glengair	200	180	175	175	
Glen B p	100	340	340	340	+ 5
Glenz B w	100	100	100	100	
Glenz U	300	5½½	6½	6½	+ ⅛
Goodyer	50	$143	140	140	— 3
Grain G	225	$17⅞	17½	17½	— ½
Greb Ind	100	55	5	5	+15
GL Paper	700	$14¾	14½	14¾	
GL Power	400	$14¾	14¾	14¾	— ⅛
GN Capital	100	5⅞½	7¾	7¾	— ⅛
Gt West Int	8050	5¾½	6½	6½	— ⅛
Greyhnd	710	$14⅝	14½	14½	— ⅛
Guar Trst	2100	$11⅞	11⅝	11⅞	+ ⅛
Gulf Can	1450	$25⅝	25	25	— 5
Halifax D	100	123	123	123	
Harder	400	105	105	105	
Hard Grp A	100	11⅝	11⅝	11⅝	
Harlequin	1700	400	400	400	—15
Harris J S	200	235	235	235	+10
Harveys F	740	62	62	62	
Hawker S	400	255	250	250	— 5
Hays Dna	1287	$13½	11⅝	11⅝	— ⅜
Home A	2995	$34⅝	34½	34½	— ⅛
Home B	300	$34⅝	34⅝	34⅝	— ⅛
H Bay Co	1140	$16⅞	16¼	16¼	+ ⅛
HB Oil Gas	1775	$46½	46½	46½	— ¼
HB Oil Gs pr	425	65½	57½	57½	— ½
Hunter D	100	$13¼	13¼	13¼	
Huron Erl	250	$22⅝	22¼	22⅝	+ ⅛
Husky Oil	2100	$17½	17	17⅝	+ ⅜
Husky B pr	75	543	43	43	— ¼
Husky D w	700	730	730	730	+10
IAC	3500	$18⅝	18½	18⅝	+ ⅛
IAC w	750	745	725	745	+15
Imasco	205	$19⅝	19⅝	19⅝	+ ⅛
Imp Gas	200	370	370	370	+45
Imp Oil	31082	$29¼	28⅝	28⅝	— ¼
Indal Can	100	10	10	10	— ½
Indusmin	100	9½	9½	9½	+ ½
Ind Adhes	400	14	14	14	
Inglis	225	10⅞	10⅞	10⅞	
Inland Gas	1000	$13⅜	13	13⅛	
Inland Gsp	100	$14⅝	14⅝	14⅝	+ ⅛
Inter-City	500	$4⅝	4½	4½	— ¼
Inter C B p	300	$18⅝	18⅛	18⅛	— ¼
Inter C A w	2700	300	275	275	—30
Inter C B w	2385	290	285	285	—15
Intermeto	200	225	225	225	—10
IBM	111	$351¼	351½	351½	— ½
Nickel	10481	$32½	32¼	32½	+ ¼
Int Util	1493	530	50½	50½	— ½
Interpool I	200	20½	20½	20½	+ ¾
Inv Div	900	335	330	330	
Inter Pipe	4315	$28⅝	28	28⅛	
Int Pipe w	625	$12⅛	12⅛	12⅛	— ⅛
Infor Steel	1100	$7½	7	7	+ ⅛
Inter Stl pr	300	52½	52	52	+1⅜
Inv Group	100	37½	37½	37½	+ ½
Inv Grp A	2590	57½	7¼	7½	— ⅛
Inv Grp S p	100	16⅝	16⅝	16⅝	+ ⅛
Inv Overseas	100	7½	7½	7½	
Irwin Toy	550	$18	18	18	
ITL Ind	200	450	450	450	+10
IWC Ind	1610	$14⅞	14⅝	14⅞	+ ⅜
IWC Ind	700	205	200	205	
Jockey C	808	455	450	455	+ 5
Jockey 2 p	100	$7⅝	7⅝	7⅝	
Kaiser Re	100	55	5	5	
Kaps Tran	550	$8⅛	8⅛	8⅛	+ ⅛
Keeprite P	2100	$11⅛	11⅛	11⅛	
Kelly C A	300	5½	5½	5½	
Kelsey H	545	5⅞½	7½	7½	
Kenting	100	$8½	8½	8½	— ⅛
Koffler	195	8¼	14	14	— ⅛
Koffler A p	2450	$8½	8½	8½	— ⅛
Koffler w	100	725	725	725	—10
Labatt	939	$23¼	23½	23¼	+ ¼
Laidlaw	1300	$25¼	25¼	25¼	+ ¼
Laidlaw M	700	$12¾	12¾	12¾	+ ¼
Lallaw A p	100	$13¾	13¾	13¾	— ⅛
Lake Cam	700	240	235	240	+10
Laura Sec	167	9⅝	9⅝	9⅝	— ⅛
Lau Fin	834	8⅝	8½	8½	+ ⅛
Leigh Inst	850	6¼	6	6¼	— ⅛
Life Inv W	500	85	85	85	
Livingsto	400	8½	8½	8½	+ ⅛
Lob Co A	200	6⅝	5⅝	5⅝	
Lob Co B	155	5½	5½	5½	
Lob Co pr	415	$30¾	30½	30¾	+ ⅜
Lob G B pr	200	$20⅝	20½	20⅝	+ ⅛
Loeb M	200	390	390	390	— 5
Maclarn B	290	$17¼	17¼	17¼	
Maclean H	691	513	12⅝	12⅝	— ⅜
MLW Cable	590	5⅝½	5⅝	5⅝	+ ⅛
MB Ltd	4023	$23⅝	23½	23½	— ½
Magna El	300	330	290	330	+40
Mainson	100	8	8	8	+ ¼
Magnetics	410	83	83	83	+ ½
Major H D	400	155	155	155	
M Lf Gard	75	$29¼	29¼	29¼	— ⅜
M Lf Mills	135	$14⅝	14⅝	14⅝	+ ¼
Maritime	2395	620	19⅝	20	
Markboro	900	475	460	465	—10
Markbro w	300	61	61	61	
Mass-Fer	5664	$11⅜	11	11⅜	+ ¼
McLaghlin	600	$16¼	16¼	16¼	— ¼
MEPI	275	8⅝	5⅝	5⅝	
Mel Stores	125	844	43	44	+ 1
MPG Inv w	1900	25	25	25	
Microsyst	367	6⅝	5⅝	5⅝	— ¼
Molson A	1702	$18¼	18¼	18¼	— ¼
Molson B	100	$17¾	17¾	17¾	+ ¼
Mnt Trst	250	$14¼	14¼	14¼	
Moore	4853	$35⅝	35¼	35½	+ ¼
Morse A	223	$12⅝	12⅝	12⅝	
Morse B	500	524	24	24	
Morse pr	30	$34⅝	34⅝	34⅝	— ⅝
Morse B pr	50	834	34	34	
MTS Inter	300	400	410	410	—10
Murphy	412	$13⅝	13⅝	13⅝	+ ¼
Mrphy pr	240	32½	32¼	32½	+ ⅛
NCHrs A	1000	14⅝	14⅝	14⅝	— ½
Nat Trust	150	527	26⅝	26⅝	— ¼
Neonex	3347	335	330	335	
Nbh Ind	545	$11½	11½	11½	
Nfld LP	400	$10¼	10¼	10¼	
Noranda	2675	$33¾	33⅝	33¾	+ ⅞
Nor Ctl G	4000	$10½	10½	10½	
Nr Ctl B p	100	$31½	31½	31½	
Nr Tar pr	250	16	16	16	
NS Pr p	1500	$10⅝	10⅝	10⅝	+ ⅛
NS Savngs	100	11⅝	11⅝	11⅝	— ⅛
NSI Mark	250	345	345	345	
Oil Patch	100	205	205	205	— 5
Oland Ex	400	6	6	6	— 1
OSF Ind	1530	475	465	465	—30
Oshawa A	2245	$12⅝	12½	12½	
Oshawa w	100	33	33	33	
Overind 2 p	100	390	390	390	—10
Pac Pete	1223	$34⅝	34½	34⅝	— ⅛
PanCan	300	370	370	370	— 5
Peel Elder	200	$13½	13½	13½	
Pembin A	1300	6¼	6¼	6¼	
Pembin B	150	6	6	6	
Pemb D p	155	$8½	8½	8½	— ¼
P Dept s	2100	$15½	15½	15½	
Petrofina	200	22¼	22¼	22¼	
Photo Eng	275	$14⅛	13⅝	14⅛	
Pitts Eng	100	614	14	14	
Pow Corp	1150	$5½	49½	5	+ 5
Pow C S pr	300	58	5	5	— ⅛
Prem Iron	250	480	480	480	
Price Com	6200	98	9	9	
Prov B Can	2900	$13⅛	12⅛	12⅛	
Quinte C	400	310	310	310	—10
Quinte A	1900	200	200	200	
Rank Org	725	$21⅛	21	21⅛	+ ¼
Readers D	225	57	57	57	
Reed S	13022	58½	8½	8⅝	— ⅛
Reichhold	100	5⅝	9⅛	9⅛	+ ⅛
Reitman A	100	831	31	31	+ ¼
Rexall	100	$12⅛	12⅛	12⅛	— ¼
Rileys D	200	250	250	250	—10
R Little	260	20	20	20	+ 4
Rothmans	100	315	315	315	+10
Rothman	400	5⅝½	10⅝	10⅝	
Rothmn w	300	200	200	200	
Rothm A p	210	5⅝½	7⅝½	7⅝½	
Rothm 2d	750	317	17	17	+ ¼
Royal Bnk	3965	527½	27⅜	27⅜	
Royal Trst	948	$35¼	35	35	— ⅜
Russel I	500	5⅞½	7⅝	7⅝	
St Maurice	1000	77	77	77	— 2
Sandwell	100	5⅝½	6½	6½	
Schneid b p	100	8¼	8¼	8¼	
Scot Y	38825	$17½	14⅝	17½	+ 1
Scotts	100	$14⅝	14⅝	14⅝	— ¼
Seaway M	300	5⅞½	7⅝	7⅝	
Seaway pr	100	5⅝½	5⅝	5⅝	+ ⅛
Seaway W	200	94	94	94	+ 4
Sec C	15770	435	425	430	
Shaw Pipe	200	5⅝½	5⅝	5⅝	
Shell Inv p	425	$38¼	38	38	— ⅛
Shell Inv w	1260	$17½	17½	17½	— ⅛
Shell Can	205	$37⅞	37½	37½	
Silverwd B	100	$18¼	18¼	18¼	+⅛
Simpsons	3641	520½	20½	20½	+ ⅜
Simpson S	230	$23⅝	23½	23⅝	+ ⅜
Skelly A	600	205	200	200	— 5
Skyline H	100	5⅝½	6⅞	6⅞	
Slater Stl	500	$10½	10¼	10¼	— ⅛
Slater B pr	100	$12¼	12	12	+ 1
Slat W Can	915	5⅝½	9	9½	+ ½
Slele Walk	300	5⅝½	6⅝	6⅝	— ⅛
Soby Stor	100	5⅞½	7½	7½	
Southam	1025	54⅝½	62	62	
Steel Can	4900	$26¼	26	26½	
Steelley I	100	5⅞½	7¼	7¼	
Steinberg A	204	918	18	18	+ 1
Stuart Hse	1300	5½	5¼	5¼	
Suplest od	985	5⅝½	55	55⅝	
Surgass C	250	155	155	155	
Tamblyn	200	521	21	21	+ 1
Teledyne	700	435	430	430	—20
Texaco	400	$34½	34¼	34½	
Texas Gu S	415	$14½	14½	14½	— ⅜
Thd CGInv	1225	512	11⅞	12	+ ⅛
Thom N pr	200	50	50	50	+ ⅛
Toronmont	1000	95	95	95	
Tor Dm Bk	1307	$26¼	26	26	— ⅛
Tor Star B	2250	524	24	24	
Traders A	3935	$13⅝	13¼	13⅝	+ ⅜
Trader A p	280	523	23	23	+ ⅜
Trader B p	1100	$25⅝	25¼	25⅝	— ⅜
Trader 65 w	240	180	180	180	—10
Trader 66 w	260	350	350	350	—10
Trader 69 w	100	420	420	420	
Transair	1400	375	370	370	
Trans Mtn	4000	115	115	115	— 5
TrCPl	13956	$36½	35⅝	35⅝	
Tr Can Pl p	100	542	42	42	
Tr Can A pr	215	$44⅝	44⅝	44⅝	
Tr Can P w	1410	$11⅝	11⅛	11⅛	+ ⅜
Trans Mt	550	$23⅝	23¼	23⅝	
Trizec Crp	6100	163	163	163	
Un Carbid	225	$16¼	16¼	16¼	— ⅜
U Gas	10876	$15⅝	15	15⅛	+ ⅛
UGas A pr	75	845	45	45	
UGas B pr	125	843	43	43	+ 3
Union Oil	275	$48¼	47⅝	48	
U Corp B	800	$14⅝	14⅝	14⅝	
Un Fn Mgt	1400	$8½	8	8½	+1½
Van Dor	350	5⅝½	8½	8½	— ¼
Van Ness	100	71	71	71	+ ½
Vengower	1000	120	120	120	
Versatile	700	345	345	345	
Versatil A	300	335	335	335	+ 5
Vic G Tr	225	530	30	30	
Walker	325	13	12	12	
Walnoco O	100	5⅝½	5½	5½	+ ⅛
Walk GW	8545	$36½	36½	36½	— ¼
Southwnd	1100	12	12	12	— ½
Weldwd r	6833	71	60	61	—11
Wellburne	350	$13⅝	13½	13⅝	+ ½
Westcoast	1120	$26½	26	26	— ¼
Westlair	75	527	27	27	+ ¼
W Brdcast	125	$26⅝	26⅝	26⅝	+ ¼
W Pacific	1600	5¼½	6½	6½	
W Realty	100	5⅝½	6⅝	6⅝	+ ⅜
Weston	3308	$17½	17¼	17½	+ ¼
Wstn 4½p	210	546	45½	45½	— ½
White Pas	100	11⅝	11⅝	11⅝	— ¼
Wiley Oil	1200	5⅞⅝	7¼	7¼	
Winco I	200	435	435	435	
Winn S	100	5⅝½	8⅝	8⅝	
Woodwd A	434	824	24	24	
W'B Prop	400	5⅝½	6½	6½	
Zellers	425	18½	18½	18½	— ⅛
Zenith	225	175	175	175	

Active Stocks

TORONTO

Volume		Close	Change
38825	Scottish, York	17½	+1
21083	Imperial Oil	28½	— ¼
20409	Alcan	19	
15770	Secur Cap B	430	
13956	Trans Cda Pipe	35¼	
13400	Cdn Permanent	14½	— ½
13025	Reed Shaw Osler	8⅞	— ⅛
10876	Union Gas	15⅛	+ ⅛
10695	Intl Nickel	33½	+ ⅛
10050	Cdn Cablesys	13½	+ ½

Mines and Oils

85500	Green Point	38½	+1½
67100	Cons Red Pop	12	
52000	Copper Man	6½	— ½
31000	West Decalta	715	+10
18967	Probex	31	+1

NEW YORK

322900	Avon Prod	93	— ⅜
273000	Mercor Inc	34⅝	— ⅜
222600	Union Carbide	47¼	—1¼
172500	Holiday Inn	44⅝	+ ½
144500	Manuf Han	32⅝	+ ⅛
123300	Am Tel Tel	43	— ½
113400	Crown Cork	19	— ½
113400	Penn Cent	6⅝	+ ⅜
102000	Union Corp	13½	—1⅝
79800	Transamer	19⅝	— ½
72600	Cont Oil	31⅝	— ⅜
70900	Fed Nat Mtge	37½	—1⅛
70300	Beauch Lomb	149½	—6½
68000	Texaco	33¼	+ ⅛
65700	Benguet	7	+ ⅜

MONTREAL

19545	TC Pipe	35⅝	+ ⅛
17700	Consumers Gas	29⅝	+ ⅜
10500	Profiex	3½	—5
8140	Intl Nickel	33⅝	+ ⅛
7996	Bank Montreal	1[illegible]	
7280	Imperial Oil	28⅝	
4555	Alcan	19	
5400	Lemtex	39	—3
3320	Fin Collect	14⅝	+ ⅜
5300	Drummond Dia	39	—1

Mines

138500	James Bay	32½	+ 4½
60714	Caliper	360	
60000	Credo	20	+7
59820	Pan American	29	+2½
46500	Z

More Flops, Loss Down

OTTAWA (CP) — More business failures were recorded under the federal Bankruptcy and Winding-up Acts in April, May and June this year than a year earlier, but the liabilities in default declined, Statistics Canada reported Monday.

The number of failures filed rose to 811 from 796, but liabilities in default declined to $58.6 million from $72.5 million.

Great-West Life Appointment

R. C. BROWN

The Great-West Life Assurance Company announces the appointment of R. C. Brown as Branch Manager, Vancouver Island. He succeeds J. H. Glover, C.L.U., who has been transferred to Calgary. Mr. Brown joined the Company as an agent at Halifax in 1953 and has held a succession of senior marketing positions since that time in Halifax, Montreal and Vancouver and most recently as Vice-President, Marketing, at the Head Office in Winnipeg. The Vancouver Island Branch is located at Suite 780, 1070 Douglas Street, Victoria.

For Want Ads—
386-2121

Money Trade Wary

LONDON (AP) — Currencies in Europe and Japan sparred cautiously with the United States dollar Monday as governments got ready for serious trading with the Americans on exports and imports.

In wary selling and buying the dollars held firm in Paris on the free market and weakened a trifle on the official tier. It strengthened at Tokyo, eased a bit at Milan and Brussels. At Zurich the dollar forged significantly upward and at Frankfurt showed new firmness. The London market was closed for the annual August bank holiday.

Trade is the ultimate stake the financial game being played by Western countries in the dollar crisis. If their money gains in value against the dollar, the prices for their goods in the huge U.S. market will be higher. Conversely, if the dollar gains, U.S. prices for exports to their countries will be higher.

Finance Minister Mikio Mizuta of Japan declared that by floating the yen, Japan is in position "to establish joint actions with European countries which are also floating their currencies." He gave no details.

Goal of the joint action would be to force the U.S. to lift its emergency 10-per-cent supplementary levy on dutiable imports.

FURNITURE
VINYL REPAIRS
REFINISHING
SPECIALTY FINISHERS
382-4612

OPEN TO VIEW
2-4 P.M. DAILY (Except Sunday)
Bayshore Villa
1488 DALLAS ROAD
(Near Moss)
ONLY 2 LEFT!!
Own your own seafront home in this most attractive Condominium
● Maximum Privacy ● Distinctive Luxury
DON'T BE LATE — CALL TODAY
L. E. KIRK . . . 386-2955
MAYFAIR REALTY LTD.

Business Topics

First, Experts Then Exports

By GEORGE GIBSON
Business Editor

SHORT PANTS FOR A HOT DAY: No matter what you may have heard or read, there is still no definite, detailed breakdown of the products encompassed in the new U.S. 10 per cent surcharge. It may be known later in the week after provincial trade ministers meet with members of the Canadian Manufacturer's Association, the Canadian Export Association, the Canadian Chamber of Commerce and federal trade minister Jean-Luc Pepin. That meeting is in Ottawa Thursday. B.C.'s minister Waldo Skillings will attend. "I want the judgment of leading Canadian industrialists before recommending government action on the matter," Pepin said Monday.

□

Now It's Rent-a-Lab

There's rent-a-car, rent-a-house, rent-a-cop and now there's rent-a-lab. For a consideration, the laboratory facilities of the Boeing aircraft company will be available to your company.

Four labs, with $3 million worth of equipment, have been established under one roof at Renton, Wash. All the equipment and some of the manpower that isn't being used for aircraft anymore is at your service.

□

UVic 'Bankers' Lauded

Educational arm of the Canadian Bankers Association, the Institute of Canadian Bankers, has announced the names of five area winners of $100 awards. They won top marks in various subjects of a banking course held at the University of Victoria under Prof. L. E. Devlin of the Division of Continuing Education. Winners, and the bank where they are employed, include Mrs. S. H. LaFace (Toronto-Dominion); L. J. McMahon (Montreal); Mrs. E. A. Padden (Royal); N. H. Wessler (Nova Scotia) and C. R. Maclean (Canadian Imperial-Commerce.)

□

Wiser Than Kaiser?

Northern and Central Gas Corporation Ltd. has shown courage in moving into the coking coal mining field with the acquisition, for $15 million, of 82 per cent interest in Coleman Collieries Ltd. of Southern Alberta. The difficulties experienced by others, such as Kaiser Resources, must have required some corporate soul-searching before the deal was confirmed. Estimated established reserves are 170 million tons of good quality metallurgical coking coal and the company has two 10-year contracts with two Japanese companies. The contracts, however, provide for escalation over their terms to allow for higher labor costs, freight charges, fluctuations in exchange rates and other operating expenses.

GNP Rises Sharply

OTTAWA (CP) — Total output of goods and services rose sharply in April, May and June, taking up some of the slack in the conomy.

Statistics Canada used superlatives Monday in reporting that in the second quarter the gross national product, total value of all goods and services produced by the country, rose to an annual rate of $91.01 billion, from $88.07 billion in the first quarter and $83.82 billion in the second quarter of 1970.

The bureau said the spring gain in the GNP was "among the best experienced in recent years." There was "a remarkable upsurge" in sales of a wide range of consumer goods. Capital spending on new plant, equipment and housing also rose strongly.

The gross national product for 1970 was $84.87 billion.

GNP in the first half of this year ran 7.5 per cent above the first half of last year. In his budget speech to Parliament June 18, Finance Minister Benson said he expected it to run to more than 9 per cent ahead of a year earlier in the second half of this year.

But the bureau also observed that the fast pace of growth was not accompanied by an improvement in the rate of unemployment, which stood at 6.5 per cent in the labor force in the second quarter of 1971, compared with 6.2 per cent in the first quarter.

The report also noted that the pace of price increases speeded up again. Prices across the broad measure of the gross national product were up by 1 per cent in the second quarter, on top of an increase of seven-tenths of 1 per cent in the first quarter.

The price rise had slowed down to just four-tenths of 1 per cent in the final three months of last year.

The bureau revised upward some of its figures for the first quarter of 1971, to a gain of 1.2 per cent from an original estimate of growth of only six-tenths of 1 per cent.

"It thus appears that in real terms, GNP has grown at an average quarterly rate of 1.7 per cent during the first half of 1971. This compares with a quarterly rate of real growth of 1.1 per cent during the second half of 1970, and with a quarterly rate of seven-tenths of 1 per cent from the fourth quarter of 1969 to the fourth quarter of 1970."

ELECTRICAL ENGINEER
A Victoria firm requires a Professional Engineer with background in consulting, design and project supervision, to fill a senior position. Apply in confidence to
Victoria Press, Box 313

Smallwood Would Purchase Bowaters Paper Factory

CORNER BROOK, Nfld. (CP) — With their economic future hanging in the balance, residents of this western Newfoundland city hope for an early reply to the province's request for an option to purchase the Bowaters paper mill here.

The option request, announced Monday by Premier Joseph Smallwood, followed a decision by Bowater Newfoundland Ltd. to shut down major paper-making equipment in the mill Nov. 1 for an indefinite period of because of continuing softness in world newsprint markets.

The shutdown would result in the layoff of at least 350 of the mill's 1,000 employees and would leave in doubt the jobs of between 600 and 900 loggers.

Smallwood said the directors of the Bowater Paper Corp. Ltd. of London were meeting Monday to consider the request.

He expected a reply within a couple of days but declined to say how much the government would offer for the mill and other Bowaters Property.

One source in St. John's estimated the value of Bowaters holdings in Newfoundland at more than $100 million.

Smallwood was to meet here today with business, community and union leaders.

He told a news conference in St. John's he learned from Bowaters management Sunday night "the desperately bad news" of the closing of No. 7 paper machine, which turned out 100,000 tons of newsprint annually.

The move "puts Corner Brook in grave danger," he said. The city of 30,000 depends on the mill for about 40 per cent of its direct employment.

The mill pays about $22 million a year in wages and payments for services.

Smallwood, on the eve of an announcement of a general election in the province, said the mill's economic troubles reflect the world-wide problems of the Bowater organization.

Surcharge Lifespan Uncertain

WASHINGTON (Reuter) — Paul McCracken, chairman of President Nixon's Council of Economic Advisers, said Monday the 10-per-cent additional levy on dutiable imports is subject to negotiation with other countries and probably will not be permanent.

He told the joint economic committee of Congress he could not be specific when asked whether the surcharge might be in effect for a year or more.

He made his comments as United States diplomats and treasury officials prepared for discussions with major trading nations on the Nixon administration's economic reform package announced Aug. 15.

Philip Trezise, assistant secretary of state for economic affairs, arrived in Tokyo Sunday for discussions with the Japanese government. Meanwhile, a U.S. team is preparing for talks beginning in Paris Friday with deputy finance ministers of the 10 major Western trading nations.

McCracken told the committee he thought the U.S. wage and price freeze would be a little less severe after the current 90-day period.

McCracken would not comment as to whether a restriction on profits and interest, urgently demanded by labor, will be included.

Copper Location Pinpointed Soon

OTTAWA (CP) — The Geological Survey of Canada will pinpoint a new copper discovery in central British Columbia Wednesday but the area is expected to be fully staked by then.

A survey field party reported the find last week without precise identification other than the Smithers area. The result has been a minor staking rush as mining firms tried to locate Dr. H. W. Tipper, the survey's field party chief who reported the find about 400 miles north of Vancouver.

Dr. Tipper spotted 18 good occurrences of copper in volcanic rock formations about 50 miles south southwest of Smithers, north of Morice Lake. It was the first time copper has been found in this rock type. Normally copper-bearing rock formations are granite.

Map co-ordinates of the finds will be made public at noon eastern daylight time Wednesday, Sept. 1, at Geological Survey offices here, in Calgary and in Vancouver.

NEW CORTINA
a lot more little car from Ford of Europe

Check these standard features: 2000 cc German-built overhead cam engine, two-speed windshield wipers, rear window electric defroster, bumper guards, front power disc brakes, reclining seats with head restraints, adjustable front bucket seats, vinyl trim, loop pile carpeting, cigar lighter. Tunnel mounted package tray, lockable glove compartment and much, much more.

SEE AND TEST DRIVE TODAY
$2408 3-Door Sedan Del. Victoria
Cortina Car Centre
Formerly British Car Centre
YATES AT QUADRA 384-5555

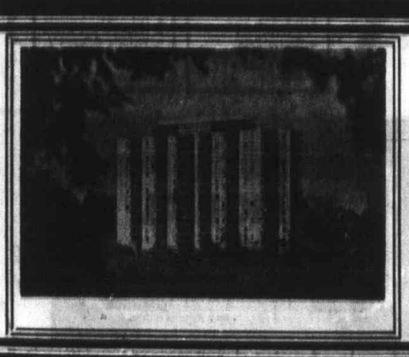

Princess Patricia
on the beautiful, blue Pacific
1-Bedroom from $125
2-Bedroom from $170
Children up to 2 years Welcome
701-703 Esquimalt Road
382-2223

Primary Distribution

The shares of the following companies may be considered as being in primary distribution through the facilities of the Exchange pursuant to a Statement of Material Fact.
e — previously issued shares.

Norlex e	2000	30	30	30

Egg Market

AT VICTORIA

	Pred.	Whole.
Grade A Large	41c	53c
Grade A Medium	35c	47c
Grade A Small	23c	35c
Grade B	26c	38c

WE DRAW THE LINE
where you want it. Ruled forms redrawn accurately or photo-copied exactly from your sample. Speedy printing service, too.
IDEALETTER SERVICES
20 steps from Government St., at 605 Courtney St. — 384-8311

PACIFIC NORTHWEST PERSONNEL MANAGEMENT ASSOCIATION
THREE YEAR
DIPLOMA COURSE
in
PERSONNEL-INDUSTRIAL RELATIONS
at the
UNIVERSITY OF VICTORIA

The series is designed to provide training in the up-to-date fundamentals of personnel and industrial relations for practitioners wishing to update their qualifications, and to establish a base for those who have newly entered the field. Emphasis will be on critical anaylsis and application of personnel and industrial relations principles to practical problems.

The course content is compiled and presented to conform with similar three-year courses available through most major university centres in Canada and is endorsed by the Federation of Canadian Personnel Associations.

Six sections, each comprising 15 lectures and supplemented by suggested reading and home assignments, culminating in a final examination.

THE WHOLE COURSE
— Economics in Canada
— Industrial Psychology and Human Relations
— Labour Economics
— Personnel Administration
— Labour Relations
— Business Organization and Administrative Practice

FALL TERM
Economics in Canada
— Economics concepts and national income
— Determination of national income
— Composition of pricing and national output
— Current Canadian economic problems
— Principles of international trade
— Theory of the firm
— Economic factors that determine wages

Application forms are available from:
MR. JAMES ROWLANDS, Registrar,
3651 Richmond Road, Victoria, B.C.

Time: Monday evenings 7:30 to 9:30 p.m.
Date: First lecture September 13, 1971
Place: Room 161, Elliott Building
Fee: $65.00 per section (including text and lesson material)

Canada Department of Agriculture
CANFARM
SALARIES to $12,649

CANFARM is the Canadian Farm Management Data System, a program of the Economics Branch, Canada Department of Agriculture. CANFARM has been developed to serve the farm management needs of Canadian farmers. It provides a uniform system of monthly physical and financial management records and reports based on data collected from farm sources.

POSITIONS at various levels are available in CANFARM Headquarters, Guelph, Ontario, as well as in regional offices in Guelph, Moncton and Saskatoon. A regional office is being established in the province of Quebec and others may be established in locations across Canada.

ALL POSITIONS require knowledge of agri-business or farm management. For some positions university graduation in agricultural economics is essential while for others high school graduation, a diploma in agriculture, and closely related experience will be considered.

For some positions candidates must be qualified in the knowledge and use of both the English and French languages.

Apply on Form PSC 367-401 (Rev. 1/70) "Application for Employment", obtainable at Post Offices, Canada Manpower Centres and Public Service Commission offices to:

Public Service of Canada
Staffing and Development Officer,
Personnel Administration Branch,
Canada Department of Agriculture,
Ottawa, Ontario. K1A 0C5

To ensure consideration, applications must be submitted not later than SEPTEMBER 31, 1971.
Please quote competition number 71-AGR-0-234 on all correspondence.

Real beer pleasure
Carling Pilsener
Brewed to take on your kind of thirst.
This advertisement is not published or displayed by the Liquor Control Board or by the Government of British Columbia

McDonalds Win Opener

CORNWALL, Ont. — Three goals in overtime lifted Victoria McDonald's Bread to a 14-11 win over St. Regis Braves Monday night in the opening game of the best-of-three junior "B" Canadian lacrosse championship series here.

Second game in the series is scheduled for Wednesday night and third game, if necessary, Thursday.

It was the third meeting between the two teams this season. Victoria beat the Braves, 18-9, before dropping the final, 14-13, in the Centennial junior invitational tournament in Victoria in July.

Victoria fell behind, 2-4, in the opening period Monday, went ahead, 7-5, after the second but couldn't hold an 11-8 lead in the third period.

In the overtime, Norm Baker scored his third goal of the game and Jerry Kustaski notched his second and third goals to give Victoria the win.

Kustaski also had four assists to top Victoria scorers. Tom Lavasseur and Rob Alexander had two goals each and Jim Lynch, Jeevan Dillon, Darryl Hooker and Bob Crook completed the scoring. Bruce Roundpoint topped the Braves with three goals.

Both teams received a total of 25 minutes in penalties including majors to Mike Walsh of Victoria and Mike Benedict of St. Regis for a first-period fight.

Fists flew Monday at the Astrodome in Houston between Astro catcher Jack Hiatt and Los Angeles Dodgers' Willie Crawford. The exchange started when Crawford made some remarks to pitcher Ken Forsch and took a couple of steps in the direction of the mound. Both were ejected for the fight which came in the first inning of a game won by the Dodgers, 3-2. — (AP)

Brock's Base Running Helps Cards in Drive

St. Louis Cardinals again appear intent on making certain that major league baseball will have at least one pennant race worthy of the name this year.

A streaky club all season but now again on the upswing with Bob Gibson in old-time form, the Cardinals continue to press Pittsburgh Pirates in the National League.

They didn't make any gain in the past two days but they won Sunday and again Monday to stay five games in arrears, a lead not quite as healthy as its sound because the margin on the losing side is only four games.

TWICE A HERO

Playing an increasingly-important part in the St. Louis drive, Lou Brock was twice a hero in the last two games.

Monday night the veteran outfielder, set a major league record in performance in which he singled three times, stole two bases and scored the deciding run in the 3-2 victory over New York Mets.

Brock's two thefts brought his season's total to 51 and made him the first major league player to steal 50 or more bases in seven consecutive seasons.

Neither of his stolen bases figured in his scoring of the winning run but it was his base-running ability which made it possible. He singled with two out, raced to second base when outfielder Cleon Jones made a bad throw, moved to third base on an infield hit by Ted Sizemore and scored on a wild pitch.

EXTRA INNINGS

On Sunday, Brock forced extra innings by hitting a two-out ninth-inning home run and the Cardinals came through, 4-3, over Cincinnati Reds when Sizemore drew an 11th-inning walk with the bases loaded.

However, the Pirates are hinting they may be out of their month-long slump which should have cost them their lead.

They downed Philadelphia Phillies, 6-4, on Monday with Roberto Clemente hitting a two-run single in the three-run sixth inning which decided the argument-studded affair.

SHUT OFF RALLY

Reliever Dave Givsti shut off an eighth-inning rally Sunday to give the Pirates a 5-2 win over Houston's slumping Astros.

While the Cardinals hung tough, Chicago Cubs, in second place a week ago and seemingly on the move, continued to fall back.

Edged out, 5-3, by Atlanta Braves on Sunday, the Cubs were left eight games off the pace Monday when Montreal Expos handed out a 6-2 beating.

HOMERS DO DAMAGE

A three-run homer by ex-Pirate Bob Bailey and a two-run homer by winning-pitcher Steve Renko did the damage as the Cubs lost for the seventh time in nine games.

Other Monday night action, all confined to the National League, brought a slight gain for Los Angeles Dodgers, who ended a slump which dropped them well out of it in the Western Division by nipping the Astros, 3-2.

Good pitching by Al Downing, who had a shutout until he ran into eighth-inning trouble, and Jim Brewer, who snuffed it out, enabled three third-inning runs to be enough.

Victory moved the Dodgers within eight games of the idle San Francisco Giants.

In Monday's other action, Cincinnati Reds moved a bit closer to their eventual dethroning as Western Division champions by dividing a doubleheader with San Diego Padres.

Red won the first game, 2-1, on an eighth-inning home run by Lee May and the Padres evened things, 4-3, when Clarence Gaston, who had hit a two-run homer in the first-inning, drove in the winning run with an eighth-inning double.

Speaking Briefly

First Win for Lotz

John Lotz of Hayward, Calif., registered his first major victory Monday by winning the $60,000 Concord Open golf tournament at Kiamesha Lake, N.Y., with a four-roud total of 289, one over par.

Lotz, the younger brother of tour regular Dick Lotz, earned $12,000 for beating Jim Wiechers and R. H. Sikes by two strokes.

Lotz shot rounds of 72 and 74 Monday over the 7250-yard, par 72 Concord Hotel course. The golfers played two rounds Monday because rain forced postponement of the rounds scheduled for Friday and Saturday.

Sikes, tied for the lead at the halfway point with Jim Jewell at 142, shot a 73 in the morning round but ballooned to a 76 in the afternoon. Jewell dropped out of contention with a pair of 76s to finish at 294, tied for eighth.

Wiechers, of Napa, Calif., pulled into a tie for second by shooting a final round 70. Richard Crawford and Rick Massengale tied for fourth at 292. Gene Ferrell, Columbus, Ga., finished sixth with 293.

★ ★ ★

CHRIS CHILTON, 28-year-old star of the **Hull City** soccer team in the English League was sold to **Coventry City** Monday for $220,800 ... **California Golden Seals** obtained **Marshall Johnson**, 30, Monday from **Montreal Canadiens** in a straight cash deal between the NHL clubs. Johnson a former member of Canada's national team, was named outstanding defenceman in the American League last season while a member of Cleveland Barons ... **George Springate**, the place-kicking Quebec politician, will make his last appearance with **Montreal Alouettes** tonight in a game against Hamilton Tiger-Cats. Springate, 33, decided to retire to make way for one of the returning injured Canadian players on the roster. "I came to this team last year when I felt they needed me as a kicker ... when they don't I should be the first to admit it and get out. After all, professional football is certainly not my vocation," Springate said.

★ ★ ★

GEORGE ATHANS, a 19-year-old university student from Kelowna came from behind Sunday to win his fourth straight over-all Canadian men's water ski championship at Dartmouth, N.S. In the tricks event, Athans was the winner over **Rod Tipton**, 22, of Lake Cowichan ... **Bobby Unser** won the 10th annual 100-mile stock-car race at Indiana State Fair, surviving a series of pileups which forced three restarts. **Roger McCluskey** was second ... **Ottawa Rough Riders** have picked up running back **Al Pitcalthley** from **Edmonton Eskimos** in exchange for 'future considerations' ... Quarterback **Bart Star**, who has undergone surgery on his throwing arm twice in the last month, rejoined **Green Bay Packers** Monday but team officials are not optimistic about his chances of playing this season.

★ ★ ★

CLARK GRAEBNER had 16 service aces Monday on his way to a win over **Pierre Barthes** of France in the final of the Eastern Lawn Tennis championships at South Orange, N.J. Sixteen-year-old **Chris Evert** of Fort Lauderdale defeated **Helen Gourlay** of Australia in the ladies final ... **Rod Laver**, snapping back from a slump, defeated Wimbledon champion **John Newcombe**, 6-3, 6-4, to win the $15,000 top prize in the inaugural Sea Pines Plantation tournament of tennis champions at Hilton Head Island, S.C. ... ExVictorian **Don McCormick** of Vancouver upset top-seeded **Jim Boyce** of Toronto, 6-2, 7-6, Sunday to win the men's singles title at the Dorval open championship ... Hamilton Ticats have added halfbacks **Frank Quayle** and ex-Edmonton Eskimo **Gig Perez** to their roster to replace **Steve Worster** and **Seth Miller**, released after being arrested on drug charges.

Salmonbellies Top Adanacs

NEW WESTMINSTER (CP) —Solid defensive work helped New Westminster Salmonbellies grab a one-game lead Sunday night in the Western Lacrosse Association championship playoff.

Bidding for the second straight Canadian crown, Salmonbellies combined rugged tactics on defence with smart passing on attack to topple Coquitlam Adanacs, 12-5, in the opening game of the best-of-seven series, which continues tonight in Coquitlam.

Adanac hopes were almost erased in the opening period when their scoring aces were completely frustrated and Salmonbellies romped to a 5-0 lead.

Al Lewthwaite and Mac Tyler were the men who hurt Adanacs most, each collecting two goals and four assists.

★ ★ ★

Coquitlam	G	A	P	New West.	G	A	P
Wedlock	0	0	0	Comeau	0	0	0
Shuttleweth	1	0	10	Lynch	1	0	0
Aitchison	0	0	0	Matheson	0	0	0
Coulter	0	0	0	D'Easum	0	1	0
Robinson	0	0	0	Parnell	1	3	1
Parsons	0	0	2	L. Henry	2	0	0
Bradley	0	0	2	Lewthwaite	2	4	0
Gallagher	0	0	2	Tory	1	0	4
Crompton	0	0	0	Tyler	2	4	0
Shumacher	0	2	0	Winzoski	0	2	4
Allen	3	2	7	W. Goss	1	1	0
Gates	0	3	2	Olanen	0	0	0
Wallsmith	0	0	0	Wright	0	0	1
Ormond	1	0	0	E. Goss	0	4	15
Bellwood	0	1	0	Spooner	0	1	0
Scott	0	0	0	Giles	2	0	2
Rickbell	0	0	0	Norman	0	0	0
Callson	0	0	2				
Totals	5	8	22	Totals	12	20	27

Shots stopped:

Wedlock	19	16	12	—47
Comeau	12	12	11	—35

Score by periods:

Coquitlam	0	3	2	—5
New Westminster	5	3	4	—12

Bates Adds To Laurels

Bate Construction defeated Seaboard Construction, 5-3, Monday night at Central Park to take the Victoria Major Men's Softball League playoff title.

Bates took a 2-1 lead in the best-of-five series Sunday afternoon with a 3-2 win with Don Lancaster driving in all three runs on two home runs.

Bates, who also won the league and playoff titles last year and are heading for the Canadian championship in Halifax this weekend, took a 4-0 lead Monday and hung on for the victory. The Western Canadian champions scored three runs in the third inning on a two-run double by Joe Patterson followed by a two-out double by Bob Holness.

Back-to-back doubles by Lyall Cornett and Bill James in the fourth inning brought in what proved to be the winning run.

In exhibition games played Sunday, Vancouver Molsons down Bates, 6-3, and Molsons played to a scoreless draw with Seaboards.

Bate Const. 003 110 0— 5 10 1
Seaboard Const. 000 200 1— 3 7 1
Bob Swanson and Bill James; Glen Bullen, Barry Wilkin (4) and Muzz Smith.

SUNDAY

Seaboard 001 001 000—2 4 1
Bates 000 200 001—3 5 1
Barry Wilkin, Glen Bullen (6) and Muzz Smith; Barry Jackson and Bill James. Home runs: Bates —Don Lancaster (3).

Quinella Pays $358 At Exhibition Park

VANCOUVER — A pair of longshots, Tis Sweet and Tikeory, produced a $358.30 quinella on the first race Monday for the biggest payoff of the night at Exhibition Park.

Tis Sweet paid $30.50 to win, $19.60 and $5.60 while Tikeory paid $31.50, $12.90.

Complete results:

First Race — $1,550, claiming, three and four-year-olds, six and one-half furlongs:
Tis Sweet (J. Arnold) $30.50 $19.60 $5.60
Tikeory (Olguin) 31.50 12.90
Day And Night (Inda) 3.10
Quinella paid $358.30.
Also ran: Miss Mount, Nee Nee J, Flying Native, Cariboo Jewel, Bubbling Note, This Is It. Time: 1:20 4-5.

Second Race — $1,550, claiming, maiden 2-year-old fillies, about six furlongs:
Avons Feature (Hamill) $33.80 $12.90 $5.90
Turk's Lynne (Sandoval) 3.30 2.50
Honey Ruler (J. Arnold) 3.50
Also ran: Love To Fly, Pic-A-Long, Clear The Way, Happy Echo, Little Rondi, Soupy C., Morna Lee. Time: 1:14 3-5.

Third Race — $1,550, claiming, maiden three-year-old fillies, six and one-half furlongs:
Forgotten Queen (R. Arnold) $6.10 $3.90 $2.80
Romantic Lalley (Wall) 9.20 5.70
Wee Can Do (Hamilton) 4.90
Also ran: Table Top, Fair Deal, Blessed Star, Nonie's Pet, Princess Lottie, Ardent Nymph, Mello Down. Time: 1:20 1-5.

Fourth Race — $1,550, claiming, three-year-olds and up, one and one-sixteenth mile:
Briar Road (Gilbert) $5.00 $3.40 $2.40
Stetson Ed (Chabara) 3.80 2.70
Feldspar (Inda) 2.60
Also ran: King's Invader, Ace's Money, Swift Scot, Lorsuetsen, Powers Creek. Time 1:49.
Exacta paid $17.70.

Fifth Race — $1,550, claiming, three-year-olds and up, one mile and 70 yards:
Insistency (J. Arnold) $5.50 $3.30 $2.70
Relation (Wall) 4.40 3.00
Regal Regalia (Frazier) 2.80
Also ran: Marner's Gem, Sirinki, Strong Talk, Pixaway, Yarrum. Time 1:45.

Sixth Race — $2,000, claiming, three-year-olds and up, one and three-eighths mile:
Sangs Son (Wall) $7.40 $4.20 $3.00
Torrid Tracy (Hamilton) 14.70 6.30
Near Burns (Cuthbertson) 3.10
Also ran: White Winter, Teauties Beau, Trustees, Risky Dancer, Notley Rule. Time 2:22 3-5.
Exacta paid $123.20.

Seventh Race — $1,700 claiming, three-year-olds and up, one and one-sixteenth mile:
Galts Beauty (Cuthbertson) $13.40 $4.60 $3.50
Steal The Mon (Inda) 3.20 2.70
Andys Arab (Rhodes) 3.50
Also ran: Balabatish, Supreme Trust, Bumpty Bump, Handsome Chief, Tomahawk Brave. Time: 1:47 1-5.

Eighth Race — $1,800 claiming, three-year-olds and up, six and one-half furlongs:
Weeks Supply (Inda) $5.80 $3.10 $2.70
Court Request (Frazier) 4.40 3.20
Mr. Jeff D. (Salas) 3.80
Also ran: Earl's Jr., Fleet Eddie, Kent Maid, Whonnock Willie. Time: 1:18.

Ninth Race — $2,000 claiming, three-year-olds and up, one and three-eighth mile:
Thrust Ahead (Sandoval) $4.40 $5.00 $3.30
Bold Bruce (Brownell) 8.10 4.90
Zorba (Frazier) 4.60
Also ran: Kyeado, Kateminuk, Cowardly Lion, Sally O'Boy, King of the Bushes, Apologue. Time: 2:21 3-5.
Quinella paid $39.70.

Trapp Wins

PRINCE GEORGE — Vaughan Trapp of Victoria carded his third sub-par round Sunday to win the $1,050 first prize in the Simon Fraser Open golf tournament by nine strokes.

Trapp, with earlier rounds of 67 and 68, closed with a 69 for a 54-hole total of 204, 12 under par.

Defending champion Bob Cox of Richmond and Tom Moryson of Pitt Meadows shared second place at 213 with Moryson closing with a 66, the best round of the tournament. Amateur Dave Mick of Victoria, in second place on each of the first two days, slipped to a 77 for 214 and shared fourth place with professional Greg Palmer of Nanaimo.

Cox and Moryson each pocketed $695 of the $5,000 prize money while Palmer won $530. Former Victorian Mike Graas of Vancouver finished at 215 to win $410 while unattached pro John Morgan of Victoria and Billy Wright Jr. of Edmonton finished with even-par 216s to earn $305 each.

Chris Hall Sparkles

Dolphins Win Again

	P	W	L	T	F	A	Pts
Meralomas	1	1	0	0	31	7	2
VICTORIA	1	1	0	0	16	7	2
Cougars	1	1	0	0	16	7	2
Spartans	1	0	1	0	22	8	0
Blue Bombers	1	0	1	0	8	16	0

Next game: Sunday — Blue Bombers vs. Cougars.

It's not unreasonable that Victoria Dolphins, first-year entry in the B.C. Big Four Junior Canadian Football League are looking seriously at one of the two playoff berths.

The offence and defence both clicked Sunday, giving the unbeaten Dolphins a 39-7 win over Vancouver Blue Bombers at Royal Athletic Park.

The win moved Victoria into a first-place tie with Vancouver Meralomas, the visitors Monday afternoon at Royal Athletic Park.

THREE TOUCHDOWNS

Split-end Chris Hall scored three touchdowns for the Dolphins and also booted a single. Mike Blades, who also kicked a convert, John Pagon and Rick Price scored the other Victoria touchdowns and John Howe completed the scoring with a convert.

Hall, who scored Dolphins' first touchdown in a 13-2 win over Burnaby Spartans in the Island club's debut, opened the scoring on the fist play of the game, taking a pass from quarterback Terry Karpiuk for an 88-yard touchdown. Hall took a 10-yard lob from backup quarterback Greg Gardner in the second quarter and had his final touchdown in the third quarter on a pass play from Karpiuk which covered 72 yards.

PASSERS PROTECTED

Karpiuk and Gardner were helped by a much-improved offensive line led by Terry Kustaski and Ron McInnes. Protection for the quarterback was one of the areas head-coach Frank Hindle concentrated on during practises last week.

But the defence was was not to be overlooked. They held the Blue Bombers to a touchdown, the first against Victoria this season. Halfback Doug Lucier plunged over from five yards out with 4:20 remaining in the first half. Twice the defensive line held on goal-line stands and Eric Mosley intercepted two passes to snuff out Blue Bomber drives. Particularly outstanding on defence were linemen Matt Flynn and Hans de Goede.

Dolphins doubled Blue Bombers' first-down output, 20-10, and outgained the mainlanders, 424-142. Dolphins got 287 yards through the air and 137 yards on the ground while Blue Bombers ran for 110 yards and got only 32 yards passing.

Sport Today

SOFTBALL

6:30 p.m. — Sixth game of best-of-seven Stuffy McGinnis Men's Softball League final, Bell's Men's Wear vs. Century Inn, Heywood Avenue Park.

Nanaimo Club B.C. Champs

NANAIMO — Nanaimo Legion defeated South Burnaby, 15-8, Sunday to win the provincial midget "B" lacrosse championship.

Nanaimo advanced to the final of the four-team, single-knockout tournament by downing Prince George, 18-9, Saturday while South Burnaby eliminated Vancouver Killarney with a 16-6 victory.

Jeff Ranger of Nanaimo, who scored 11 goals in Saturday's win, was selected the most valuable player of the tournament.

Island Hockey League Expands

The Vancouver Island Hockey League will be a six-team league this season with three new clubs added to three from last season's five-team league.

After a league meeting Monday night, London Boxing Club, CFB Esquimalt and University of Victoria Norsemen were accepted as new members. Returning are league-champion Chemainus Blues, playoff-champion Victoria Junior Cubs and Esquimalt Butler Brothers.

Not returning are Stockers North Americans, who have switched to the Victoria Stuffy McGinnis Hockey League which plays at Memorial Arena, and UVic Vikings, who found that playing in both the Western Canada Inter-Collegiate Athletic Association Hockey League and the VIHL was too tough.

The five Victoria-area teams in the league, which will use Esquimalt Sports Centre as the home rink, will play 22-game schedules while Chemainus Blues will play 20 games, most of them in their home rink in Chemainus on Saturday nights.

The league will again operate on Friday nights with doubleheaders beginning at 8 p.m.

First game will be an all-star contest between Chemainus and players selected from the five other teams on Wednesday, Oct. 8, starting at 8 p.m. The regular schedule will start on Friday, Oct. 10 with the Cubs taking on Butler Brothers followed by a game between CFB Esquimalt and UVic Norsemen.

According to the Solunar Tables calculated for this area, the best times for hunting and fishing today and tomorrow will be as follows (Times shown are Pacific Daylight Time):

TODAY

A.M.		P.M.	
1:05	7:45	1:35	8:15

TOMORROW

1:55	8:35	2:30	9:05

Major solunar periods, lasting 1½ to 2 hours, dark type.
Minor periods, shorter in duration, light type.

Taras Hryb Outlasts Teammates

SOFIA, Bulgaria (CPAP) — Taras Hryb of Victoria was defeated Sunday in a fourth round elimination middleweight match at the world amateur freestyle wrestling championships.

Hryb, 18, was beaten by a fall by Peter Neumair of West Germany.

The Victoria wrestler was the only Canadian at the championships to make it as far as the fourth round before being eliminated.

VICTORIA COUGARS HOCKEY CLUB
WESTERN CANADA MAJOR JUNIOR HOCKEY LEAGUE
See N.H.L. STARS OF TOMORROW
Buy your Season Tickets and GET 6 or 4 GAMES FREE
TEAMS: Winnipeg Jets, Flin Flon Bombers, Brandon Wheat Kings, Regina Pats, Saskatoon Blades, Swift Current Broncos
TEAMS: Edmonton Oil Kings, Calgary Centennials, Medicine Hat Tigers, Victoria Cougars, New Westminster Bruins, Vancouver Nats
MEMORIAL ARENA
SEASON TICKET APPLICATION
1971 - 72 W.C.H.L. Season — 34 Home Games
Please reserve ..... Tickets at $..... each,
LOCATION DESIRED ☐ White—Sections 4, 5, 6, 7, 8, 18, 19, 20, 21, 22, 37, 38 ..... $70
☐ Dark—Sections 1, 3, 9, 10, 12, 13, 14, 15, 17, 23, 24, 26, 27, 28, 30, 33, 34, 35, 36, 39, 40, 41 ..... $60
NAME .....
ADDRESS .....
CITY ..... Phone .....
SIGNATURE .....
( ) PAYMENT IN FULL ENCLOSED $ .....
All season ticket holders will have priority on all exhibition, (N.H.L. included) Play-off games.
For information re contract tickets and easy installment plan in purchasing.
Contact Memorial Arena, 1929 Blanshard, Victoria, B.C., CALL 384-1522.

Saturday, Sept. 4th -- Super Modifieds!
THE TRADERS present the 10th Annual Daffodil Cup Classic!
100 LAP CHAMPIONSHIP RACE
Save $1.00
Buy your ticket in advance at
THE TRADERS
715 Finlayson Street
Adults—$3.50
Advance—$2.50
Students—$2.00
Children—50c
WESTERN SPEEDWAY

Upstart By Bea

By JIM TANG

Will the real B.C. Lions please stand up?

Are they the club which blew early-season games to Saskatchewan Roughriders and Edmonton Eskimos or the club which followed that with smart victories over Winnipeg Blue Bombers and the Eskimos? Are they the club that took a fearsome clouting from Calgary Stampeders or the club which Sunday left the Canadian Football League in a state of shock by upsetting Toronto Argonauts?

It's difficult to make a decision. Thirty hours after being among the 30,242 Empire Stadium fans who watched Argos go under, 27-24, after threatening to boost a 17-7 lead, the pervading feeling is still the pleased wonder which, followed the game-ending whistle. The how of it is scribbled in the game program but the why of it remains an elusive thing.

Are the Lions really capable of being good enough to best a team as good as the Argos had been rated or was the rating on the previously-unbeaten Toronto team a bit too high?

The sensible answer to that would seem to be that the Argos who existed in the minds of football fans before Sunday's defeat were the product of some over-enthusiasm.

★ ★ ★

WESTERN CONFERENCE

	W	L	T	F	A	Pts
Calgary	5	0	0	139	22	10
B.C. Lions	3	0	0	97	107	6
Saskatchewan	3	1	0	143	140	6
Winnipeg	2	3	0	167	195	4
Edmonton	1	5	0	79	140	2

EASTERN CONFERENCE

	W	L	T	F	A	Pts
Toronto	4	1	0	123	106	8
Montreal	2	1	0	55	50	4
Hamilton	2	1	0	45	44	4
Ottawa	1	4	0	124	134	4

Next game—Tonight Hamilton at Montreal.

Island Cl B.C. Boxl

Vancouver Island teams won Sunday at Esquimalt Sports Cent Saanich Fowler Construction trouncing New Westminster, 15-4, round-robin tournament with a Norburns took second place wi winless Esquimalt, 18-6, Sunday.

Nanaimo beat New Westmin for the "B" title. Both finishe marks. Nanaimo downed Prince minster beat Vancouver Nor day.

Mike Hardy had eight points Sunday for Saanich. Top scorer goals. Peter McCreesh (3), Paul Stu Rhodes and Don Logue compl

Short o

Ten runners representing University of Victoria fell six miles and 135 yards short of the North American mark for the 24-hour relay race, covering 271 miles and 761 yards at Centennial Stadium on Saturday and Sunday.

The effort put UVic in third place in the mail competition this year, behind South Carolina's Furman University and runner-up Carleton-St. Olaf track team of Minnesota, which ran 274 miles and 141 yards.

Victoria Evergreens Track Club was second at Centennial Stadium, gaining 214 miles and 1313 yards in the alloted time while YMCA finished third with a distance of 209 miles and 1167 yards. The young YMCA team was intact at the finish while three runners from each of the first two teams dropped out before the end.

UVic's Wulf Chamberger had the best average, running the mile 30 times in just over five minutes per mile while teammate Rob Ross had the fastest mile. Jeff Hawker,

ESQUIMALT
SPORTS
1151 ESQUIMALT ROAD
CURLING
STARTS
For information to join on a league for your place 386-3361. Individual curler beginners welcome. Rental films, lectures, free practic facilities.
RENTAL RATES
EVENING RATES
WEEKEND RATES
DAYTIME RATES
SENIOR RATES
Openings available in housewives' league, gir seniors' league and men'

Upstart Lions Raise Brows By Beating Vaunted Argos

By JIM TANG

Will the real B.C. Lions please stand up?

Are they the club which blew early-season games to Saskatchewan Roughriders and Edmonton Eskimos or the club which followed that with smart victories over Winnipeg Blue Bombers and the Eskimos? Are they the club that took a fearsome clouting from Calgary Stampeders or the club which Sunday left the Canadian Football League in a state of shock by upsetting Toronto Argonauts?

It's difficult to make a decision. Thirty hours after being among the 30,242 Empire Stadium fans who watched Argos go under, 27-24, after threatening to boost a 17-7 lead, the pervading feeling is still the pleased wonder which followed the game-ending whistle. The how of it is scribbled in the game program but the why of it remains an elusive thing.

Are the Lions really capable of being good enough to best a team as good as the Argos had been rated or was the rating on the previously-unbeaten Toronto team a bit too high?

Th sensible answer to that would seem to be that the Argos who existed in the minds of football fans before Sunday's defeat were the product of some over-enthusiasm.

★ ★ ★

WESTERN CONFERENCE

	W	L	T	F	A	Pts
Calgary	5	0	0	129	22	10
B.C. Lions	3	3	0	97	107	6
Saskatchewan	3	4	0	142	140	6
Winnipeg	2	5	0	147	198	4
Edmonton	1	5	0	79	148	2

EASTERN CONFERENCE

	W	L	T	F	A	Pts
Toronto	4	1	0	123	104	8
Montreal	2	1	0	55	50	4
Hamilton	2	1	0	45	44	4
Ottawa	2	4	0	134	134	4

Next game—Tonight Hamilton at Montreal.

Forgotten in the tub-thumping excitement about stealing high-priced new talent from the National Football League was the fact that it was rookie talent. And forgotten, too, was that Argos had been somewhat fortunate in three of their four victories — they squeezed by Winnipeg Blue Bombers, 21-20; were hard put to it before nipping an injury-riddled Saskatchewan team playing its fourth game in 11 days, 22-17, and just did make it, 30-28, against Ottawa Rough Riders.

For the best part of two quarters Sunday it looked as if Argos were indeed almost as good as their vaunted potential and that the Lions were the club which suffered that Calgary humiliation.

TOOK EARLY LEAD

Argos got a field goal from Ivan MacMillan at 6:59 and took a 10-0 lead at 14:16 when Harry Abofs ran three yards for a converted touchdown after Greg Barton had passed his club down the field.

Lions got back into the game at 2:57 of the second quarter when centre Bob Howes caught the ball on the bounce on the one-yard line and was literally pushed into scoring territory after Peter Paquette had fumbled trying to make the catch on a sorry-looking field-goal try by Phillips.

It was only 7-10 but the Lions hadn't looked at all good, and we sat back resigned to the expected slaughter when Bill Symons made a diving end zone catch of a badly-thrown pass at 7:08.

The 17-7 touchdown came after rookie Joe Theismann had eluded over-eager tacklers to avoid a big loss and the Lions compounded their bad tackling by being called for pass interference when it seemed that Theismann's long desperation pass was headed for Mel Profit.

Symons' catch came after 22 minutes and eight seconds of play, and it was 36 minutes and 11 seconds later, and only 101 seconds from time, when the Argos scored again.

Between Symons' scoring catch and the 13-yard pass to Tony Moro which capped a desperation drive and kept fans in their seats until it was officially over, the Lions sort of sneaked up on and passed the Argos.

Ted Gerela made it 13-17 at the intermission with the first of his two field goals, then got it to 16-17 early in the third quarter. Josh Ashton broke loose on a perfectly-executed counter play to complete a 54-yard touchdown run at 8:20 of the third quarter and Paul Brothers, who set things up with a 30-yard run and a 15-yard pass, scored what were to be the winning points at 8:30 of the fourth quarter. He went over from a yard.

STILL THE QUESTION

To blame or to praise, that is still the question. Did the Lions' defence suddenly tighten or was it the Argos' two-quarterback system and the reliance placed on rookie Leon McQuay which stopped Toronto scoring? Did the B.C. offence finally jell or is, as has been claimed, the Toronto defence far from solid?

The answer has to be that it was a bit of all four things, and it would be wise not to go overboard until the Lions have added another figure or two on the winning side of the Western Conference tables.

BETTER PROTECTION

It would be particularly wise not to go overboard on the quarterback situation. It was hard to belive when game statistics became available that Brothers had completed 13 of 22 passes until it was remembered that his 1970 statistics looked a lot better than the results they brought.

He did get better protection than has been the case but his misses were often bad ones and he was extremely fortunate with an inexcusable pass which failed to be turned into a Toronto touchdown only because three Argos jostled each other trying to be the hero.

THINGS TO REMEMBER

It should also be remembered that the Lions got six points because Gerela finally found his old form and connected twice from outside 40 yards, that the first touchdown came on a fumble and the second on a 54-yard run.

On the other hand Brothers did do somethings quite well. He did generate an offence which netted 415 yards and he did win from behind. And there is reason for optimism in the play of Ashton, whose job was in peril before Sunday's game. In addition to his great run, he caught four passes for 50 yards and it was his tackle which forced Paquette to fumble.

RISK PAID OFF

But while the defence may still be suspect, the defence, led by tackle Garret Hunsperger, again did itself proud.

It was susceptible to the pass because it was designed to stop the running of McQuay and Theismann but the calculated risk paid off. The flashy, white-shod McQuay did manage 102 yards and was a constant threat but he got the ball 13 times and his best effort was an 18-yard gain. Theismann, more dangerous of the two quarterbacks, did get 21 yards on one ramble but his final figures were 19 net yards for three keepers.

FOUR KEY PLAYS

Hunsperger was outstanding throughout and came up with four of the most telling defensive plays of the game.

He forced Argos to settle for the field goal early in the game by throwing Symons and Theismann for successive five-yard losses after Argos managed a first down only six yards from a major score.

And Argos were behind only 17-20 and on the move with a first down on the B.C. 24-yard line when Hunsperger wrapped himself around the ball after Barton missed the handoff on the first play of the fourth quarter. Then after Lions had completed their scoring, Hunsperger delayed the attempted Toronto rally be spilling Barton for a big loss.

The dogged determination as exemplified Sunday by Hunsperger was one of the few tangibles and it probably was the deciding factor in the strange action which left some mystification about both clubs.

TORONTO 24, B.C. LIONS 27

Toronto		B.C.
24	First downs	21
172	Yards rushing	330
300	Yards passing	146
472	Net offence	415
17/29	Passes made/tried	13/22
1/7	Interceptions/yards	2/43
4/36	Punts/average yards	7/42
3/2	Fumbles/lost	0
8/40	Penalties/yards	7/84

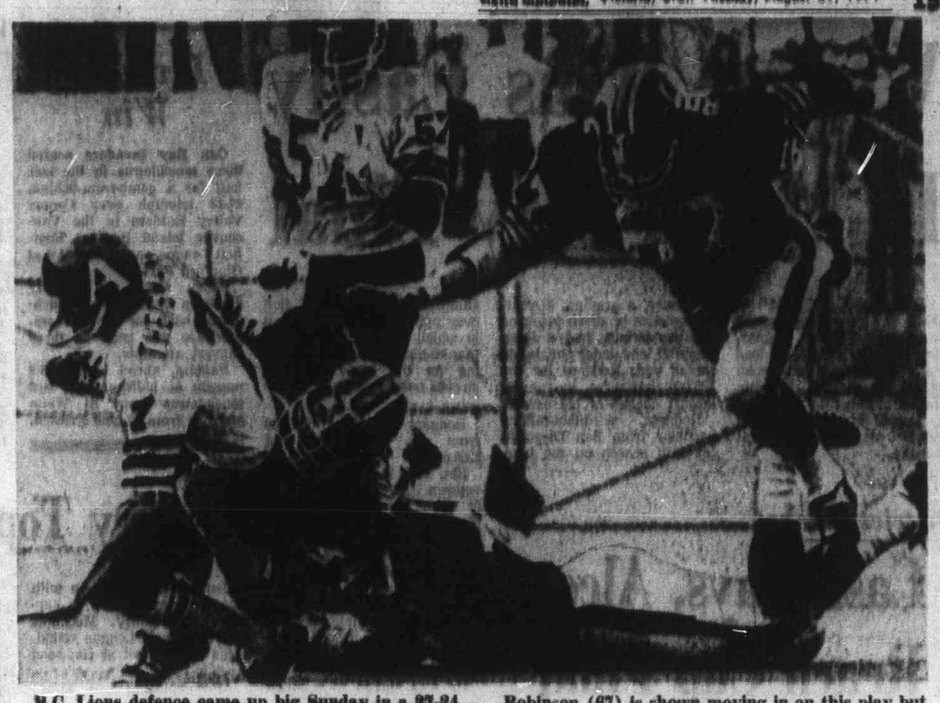

B.C. Lions defence came up big Sunday in a 27-24 upset win over previously unbeaten Toronto Argos and the sparkplug was Garrett Hunsperger. Gary Robinson (67) is shown moving in on this play but Hunsperger (64) already has nailed Joe Theismann (7).

Egeland Drag Winner

Bill Egeland blasted across with an average speed of 138.46 M.P.H. to win the competition eliminator bracket Sunday at Van Isle Dragways.

Egeland, driving a C-Gas dragster, beat Ken Pearce, in an E-Gas dragster, in the all-Victoria final.

Another Victorian, Dennis Ireland, won the modified eliminator division in a 1955 D-modified production Chevrolet over Gerry MacDonald, also of Victoria, in a 1964 B-MP Plymouth.

The super-stock eliminator class was taken by Grant Elridge of White Rock, driving a 1969 Camero. Another Camero, driven by Paul Osbournes of Port Alberni, made it to the final.

Jack Sing of Powell River won the stock eliminator final in a G-Stock Cougar over Alf Sawyer of Port Alberni, in a 1964 B-Stock Plymouth. Sawyer jumped a red light in the final.

The Dragways' next program will be the Van Isle Dragways 1971 Island Points Championship on Sept. 12.

Island Clubs Win B.C. Boxla Titles

Vancouver Island teams won B.C. bantam lacrosse titles Sunday at Esquimalt Sports Centre.

Saanich Fowler Construction took the "A" division title, trouncing New Westminster, 15-4, to complete the four-team, round-robin tournament with a 3-0 record. North Burnaby Norburns took second place with a 2-1 record, defeating winless Esquimalt, 18-6, Sunday.

Nanaimo beat New Westminster, 10-5, in a playoff game for the "B" title. Both finished the round-robin with 2-1 marks. Nanaimo downed Prince George, 12-3, and New Westminster beat Vancouver NorWests, 11-7, earlier Sunday.

Mike Hardy had eight points on two goals and six assists Sunday for Saanich. Top scorer was Gordon Horth with five goals. Peter McCreesh (3), Paul Sharples (2), Wayne Larsen, Stu Rhodes and Don Logue completed the scoring.

Short of Goal

Ten runners representing University of Victoria fell six miles and 135 yards short of the North American mark for the 24-hour relay race, covering 271 miles and 761 yards at Centennial Stadium on Saturday and Sunday.

The effort put UVic in third place in the mail competition this year, behind South Carolina's Furnam University and runner-up Carleton-St. Olaf track team of Minnesota, which ran 274 miles and 141 yards.

Victoria Evergreens Track Club was second at Centennial Stadium, gaining 214 miles and 1313 yards in the alloted time while YMCA finished third with a distance of 209 miles and 1167 yards. The young YMCA team was intact at the finish while three runners from each of the first two teams dropped out before the end.

UVic's Wulf Chamberger had the best average, running the mile 30 times in just over five minutes per mile while teammate Rob Ross had the fastest mile. Jeff Hawker, Richard Kirkham, Alan Vyse, Christ Garrett-Petts, Simon Rogers, Alex Stuart, Gary Lookyer and Larry Corbett were other members of the winning team.

Debbie Reid of Victoria Evergreens, who covered 23 miles, was the only women of three entered to complete the marathon.

GUYS & GALS!
HUNGRY?
TONIGHT—Try The Daffodil Den
Open 7:30 a.m. to 1:00 a.m.
SEAFOOD, STEAKS, BURGERS and BREAKFAST ALL DAY!
THE DAFFODIL DEN
Located in the new DAFFODIL INN (Off Douglas, behind the Firestone Store)

ESQUIMALT MUNICIPAL SPORTS CENTRE
1151 ESQUIMALT ROAD PHONE 386-3261
CURLING SEASON
STARTS OCTOBER 2nd
For information to join one of our leagues or to organize a league for your place of business or club, phone 386-3261. Individual curlers or complete rinks accepted, beginners welcome. Rental rates include free instructions, films, lectures, free practice times, snack bar and lounge facilities.
RENTAL RATES For 20 League Games Min. Payable in Three Payments.
EVENING RATES ..... $1.50 per game per player
WEEKEND RATES ..... $1.25 per game per player
DAYTIME RATES ..... .75 per game per player
SENIOR RATES ..... .50 per game per player
Openings available in mixed leagues, ladies' league, housewives' league, girls' league, students' league, seniors' league and men's class "A" league.

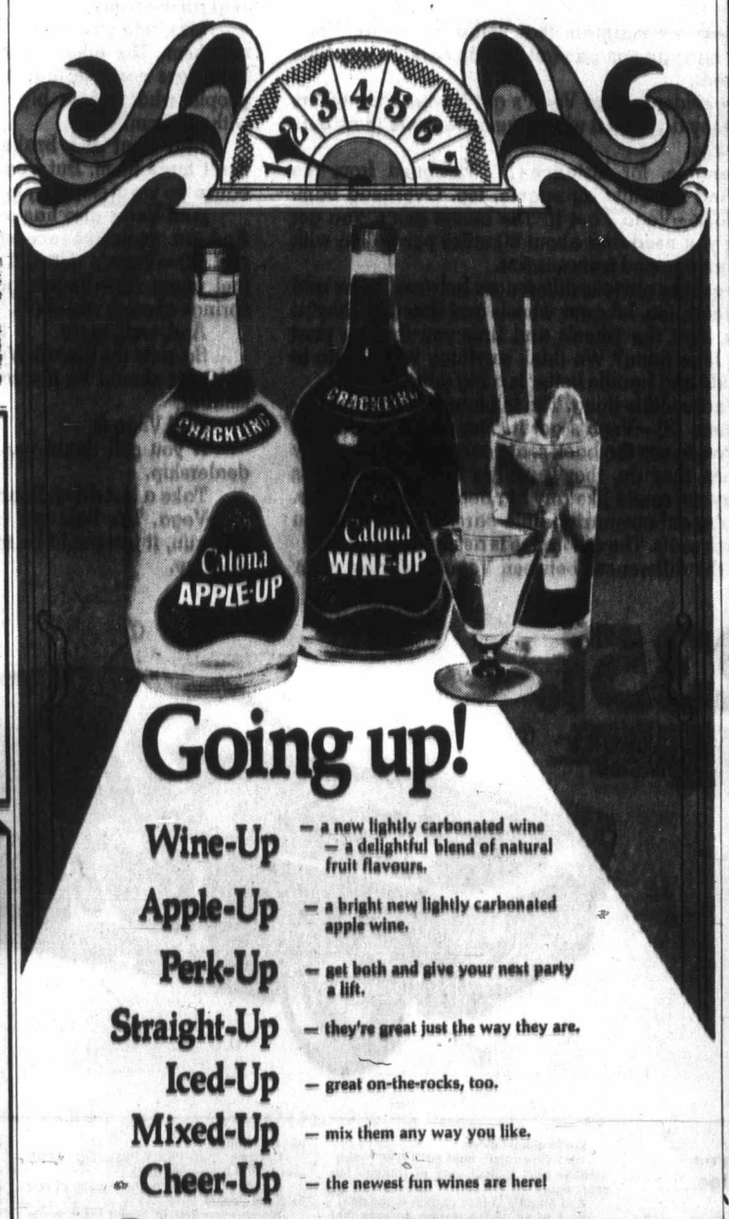

Going up!
Wine-Up — a new lightly carbonated wine — a delightful blend of natural fruit flavours.
Apple-Up — a bright new lightly carbonated apple wine.
Perk-Up — get both and give your next party a lift.
Straight-Up — they're great just the way they are.
Iced-Up — great on-the-rocks, too.
Mixed-Up — mix them any way you like.
Cheer-Up — the newest fun wines are here!
Calona Wine-up & Apple-up
This advertisement is not published or displayed by the Liquor Control Board or by the Government of British Columbia

Kmart
A Division of the S. S. Kresge Company Limited
DISCOUNT BOMBSHELLS
We Reserve the Right to Limit Quantities
ON SALE TUESDAY ONLY FROM 10 A.M.
DISCOUNT BOMBSHELL
HIPSTER JEANS
Bikini, hipster style, flare legs. Blue denim, wide belt loops. Sizes 12 - 16.
Reg. K mart Price 5.77
SPECIAL DISCOUNT PRICE 3.87
DISCOUNT BOMBSHELL
300 SHEET REFILLS
Narrow ruled, wide margin
SPECIAL DISCOUNT PRICE 97c
DISCOUNT BOMBSHELL
LADIES' BRASSIERES
Lace, kodel fibre fill, stretch straps.
Reg. K mart Price 2.88
SPECIAL DISCOUNT PRICE 1.83
DISCOUNT BOMBSHELL
PHENTEX YARN
2 and 3 ply, washable, assorted colours.
Reg. K mart Price 57c
SPECIAL DISCOUNT PRICE 37c
DISCOUNT BOMBSHELL
BIKINI BRIEFS
Psychedelic print, arnel. Sizes S.M.L.
Reg. K mart Price 75c
SPECIAL DISCOUNT PRICE 52c
DISCOUNT BOMBSHELL
Young Men's FLARE PANTS
Fortrel/Cotton permanent press, 2 front pockets, belt loops.
Reg. K mart Price 5.07
SPECIAL DISCOUNT PRICE 3.57
DISCOUNT BOMBSHELL
BOYS' JACKETS
Terylene, self collar, 2 patch pockets, button cuff, rayon lined.
Reg. K mart Price 5.98
SPECIAL DISCOUNT PRICE 3.73
Kmart UNIVERSITY HEIGHTS SHOPPING CENTRE 3986 SHELBOURNE ST. (SAANICH) VICTORIA B.C. OPEN

Weaver Wins Easily In Match-Play Final

PINEHURST, N.C. (AP) — Dewitt Weaver, an obscure non-winning tour regular, romped out to a big early lead and coasted to a six-stroke victory over Phil Rodgers Sunday in the title match of the United States professional match play golf championship.

Weaver, a greying, 31-year-old veteran of seven years on the pro circuit, had a final-round 71, one under par, in his match with Rodgers for the $35,000 first prize, by far the largest cheque of his career.

Rodgers, a blunt-talking bachelor from San Diege in his 11th season on the tour, stumbled in with a fat 77, five over par in this unique event in which competition is on a man-to-man basis with scoring on the basis of total strokes over 18 holes.

WINS $17,500

Rodgers picked up $17,500 from the total purse of $200,00.

Ken Still topped Australian veteran Bruce Crampton 74-76 in their struggle for third place on the 6,973-yard Country Club of North Carolina course. Still won $10,000 and Crampton picked up $7,500.

Weaver made his way to the finals with victories over George Archer, Doug Sanders, Julius Boros, Lou Graham and Crampton.

He was staked to a quick lead when the stocky Rodgers three-putted the first hole and caught a trap on the second. Weaver got two-putt pars on both of them and didn't trail again.

Weaver, whose best previous finish was a third place in this year's Hawaiian Open, three-putted for one over par on the third hole but got a two-stroke swing on the par-five fifth.

The victory pushed Weaver's winnings to $75,914 for the year. His best previous season in seven years was last year when he won a little over $13,000.

Invaders Win

Oak Bay Invaders scored three touchdowns in the last half for a come-from-behind, 27-18 triumph over Comox Valley Raiders in the Vancouver Island Bantam Football League opener Sunday at Glanford Park.

Boden Hryb and Christy Sinclaire scored two touchdowns each for the winners. Sinclaire was good on three convert attempts.

Raiders, ahead by an 18-6 margin at halftime, got two touchdowns from Al White and one from Wayne Friesen.

District Cricket

Castaways, Alcos Reach Cup Final

	P	W	L	D	Pct	Pts
Cowichan	14	9	1	4	.757	53
Incops	14	6	4	2	.629	44
Albion	14	5	1	8	.586	41
Castaways	14	5	3	6	.529	37
Oak Bay	14	2	9	3	.229	16
Alcos	14	1	12	1	.100	7

Alcos and Castaways advanced to the Knockout Cup cricket final Sunday with victories in semi-final action.

Alcos defeated Albion by one wicket at Windsor Park while Castaways scored a 63-run win over Oak Bay in a combination cup-and-league match in the Victoria and District Association.

—Albions, without five regulars, were all out for 86 runs. Chris Rowe led the batsmen with 39 runs while Joe Armstrong was the best bowler for Alco, knocking off four wickets for the loss of 20 runs.

Alcos scored 90 runs for the loss of nine wickets. Terry Bateman had 26, not out, for the winners.

Castaways piled up 122 runs batting first and then received deadly bowling from Alan Rees and Ashley Hall to hold Oak Bay to 59 runs. Peter Richardson led the Castaways batsmen with 37 runs and Rees took five wickets for 21 runs and Hall got four for 25 in the Oak Bay turn at bat.

Final for the Knockout Cup is scheduled on Sep . 11.

Gorge Pair Wins Buttons

John Carlow and Moke Morgan of Gorge Vale won the senior buttons match at Gorge Vale Gold Club Monday over the Glen Meadows pair of Don Sutherland and Dick Skuse.

The Gorge team will meet Uplands' representatives next week at Uplands.

Vicettes Top Cablevision

Victoria Vicettes beat Cablevision Juniors, 7-6, and 4-1, Sunday at Beacon Hill Park in an exhibition women's softball doubleheader.

Vicettes are preparing for the senior "B" championship coming up this weekend in Victoria.

Century Tops Tourney

Century Inn came up with two victories Sunday to capture the Stuffy McGinnis Men's Softball League round-robin tournament at Heywood Avenue Park.

After splitting two games Saturday, Century trimmed B.C. Telephone, 10-0, on Ken Poirier's two-hitter, and scored five runs in the sixth inning on the way to a 6-5 triumph over Colwood Inn.

Langford Drywall, which shared the first-day lead with Colwood with a win and a tie Saturday, were stopped, 8-2, by William Head before whipping B.C. Tels, 11-3, Colwood, which finished in a second-place deadlock with Langfords with two wins and a tie in four games, downed William Head, 12-3, in Sunday's other game.

Vancouver Island . . . *. . . Juvenile Football*

Hornets, Mustangs Win Openers

	P	W	L	P.	A	Pts
Saanich Hornets	1	1	0	40	7	2
JBAA Mustangs	1	1	0	35	6	2
Cowichan	1	0	1	6	35	0
Oak Bay	1	0	1	7	40	0

Defending provincial-champion Saanich Chew Excavating Hornets and James Bay Athletic Association Mustangs opened the 1971 Vancouver Island Juvenile Football League season Sunday with victories.

Hornets used a devastating ground attack which netted 353 yards to bury Oak Bay Farmer Construction, 40-7, at Centennial Stadium while Mustangs, getting three touchdowns from halfback Cam Krueger, downed Cowichan Timbermen, 35-6, in Duncan.

Sean Flynn and Randy Kerr scored two touchdowns each for Hornets, who led, 20-7, at halftime. Mike Shannon and Chris Worthington had one touchdown each and the other points were from two safety touches.

Gary Leitch, on an 88-yard kick-off return, scored Oak Bay's only touchdown, converted by Rick Smith.

Krueger's touchdowns came from running plays, from 85, 75 and 50 yards out. Robin McKay and Dave Stapleford scored the other Mustang touchdowns and all were converted by Dave Swanbeck. Reg Edgson scored a fourth-quarter touchdown for Timbermen.

U.K. Soccer

ENGLISH LEAGUE
Division I
West Ham 4, Coventry 0.
Division II
Millwall 2, Charlton 1.
Preston 1, Burnley 3.
Division III
Port Vale 0, Notts 3.
Wrexham vs. Chesterfield ppd.
SCOTTISH LEAGUE CUP
Celtic 4, Ayr 1.

MIDI HONDA
3388 DOUGLAS 385-2256
PEARSON

First Aid For Industry Classes

Monday and Thursday at 7:30 p.m.
Tuesday and Friday at 7:30 p.m.
Monday and Thursday at 9:30 a.m.
Classes Commence September 13, 1971

All Registrations Must be Made on September 9, 1971, at 7:30 p.m. at St. John Ambulance, 941 Pandora Avenue.

TRAINING AVAILABLE TO MEN AND WOMEN 19 YEARS OF AGE OR OVER.

CLASSES SPONSORED BY ST. JOHN AMBULANCE IN CO-OPERATION WITH WORKMEN'S COMPENSATION BOARD.

For Further Particulars Contact:
ST. JOHN AMBULANCE (VICTORIA BRANCH)
941 PANDORA AVENUE — PHONE 388-5505

Advertisement

GULF HURRY AWARD WINNER.

The Gulf Hurry Awards Committee is proud and happy to announce the presentation of the Gulf Hurry Award to Tom Rose.

In announcing the presentation, a Gulf spokesman said that the Gulf Hurry Award was in recognition of Mr. Rose's long-standing devotion to the cause of Hurry Service. He recalled Mr. Rose's selection to the Gulf Hurry All Star Team in 1969 and his subsequent appointment to the Gulf Hurry Hall of Fame. He quoted Mr. Rose's famed 8.3 second dash to the pumps, his rapid under-the-hood inspection and his renowned deftness with the squeegee and water bucket.

"Tom's customers always drive away happy," the spokesman said, "Hurry Service is the secret."

When you're in a hurry for gas, pull into any Gulf station. The men with the medals are fast!

DAY AND NIGHT
CERTIFIED MECHANICS
8 a.m. to 11:30 p.m.
WESTVIEW AUTO CLINIC
Trans-Canada Highway at Tillicum
Phone 385-5412
Open 25 Hours Daily

IN VICTORIA YOUR VEGA DEALER IS CORNELL
CHEVROLET
OLDSMOBILE
CADILLAC
3050 Douglas St.
(Across from Mayfair)
385-5777

JACKETS
SPORTS, RAIN, SKI, CLUB
JACKETS
GOLF, CASUAL, BOATING
JACKETS

Individual Dry Cleaners will clean ANY jacket for only —

98c ea.

save up to 67c

Except Suede, Leather, Fur Fabric
Shower proofing extra

LIMITED TIME OFFER

Individual dry cleaners

Menzies at Simcoe
Cadboro Bay at Estevan
Tillicum at Gorge
Fort at Vancouver (Drive-In)
Fort at Broad
Quadra at Kings
Oak Bay Ave., next to Theatre
Esquimalt Rd., next to Bowling Lanes
Fort at Oak Bay Jct.

Sanitone Home Pick-up & Delivery 382-9141

WHY VEGA COSTS A LITTLE MORE THAN SOME OTHER LITTLE CARS.

We admit that Vega isn't the most inexpensive little car you can buy.

Nonetheless, we maintain that dollar for dollar, Vega is the biggest bargain you can get in little cars. In any little cars—anywhere.

We have evidence that Vega's got it where the others don't. And if they do have it where we have it, we think ours is better, anyway.

Vega's engine, for instance (1). Designed from the ground up. And it's quite an engine, too. Overhead cam. Aluminum block—Vega's got it. The others don't. You get all the power you need and about 30 miles per gallon with the standard engine and transmission.

There are other obvious differences between Vega and some of the others, too. Like our wheels and tires (2). They're a little wider than the wheels and tires you find on most little cars. A little thing? We think anything we can do to make Vega ride and handle better is a big thing indeed.

Another not-so-little thing. The full foam back seat complete with frame (3)—Vega's got it. The others don't. You may never have to use the back seat yourself. But somebody will. And when they do, they'll realize that while Vega's back seat may not sound like any big deal, it feels like one. So, when you're out comparing little cars, we ask that you try out the back seats. The difference is astounding.

Some of the differences between Vega and most other little cars just can't be seen with the naked eye. But they're real all the same.

Like side-guard door beams (4), for instance—Vega's got them. The others don't. We think people who ride in little cars can use that added protection just as much as people who ride in big cars. Other little cars make do without them.

And front disc brakes (5). Some little cars we know don't have them. But Vega does—nice big 10-inchers. Because we want stopping to be just as safe as going.

And Vega also has a power ventilation system (6) . . . And an exclusive acoustically engineered double-panel roof (7)—Vega's got it. The others don't. And an electric fuel pump (8)—Vega's got it. The others don't. And coil springs at each wheel (9).

And, well, more.

So, now the moral. We built Vega on the premise that a little car should be just as much car as any big car, only smaller.

And Vega is.

If you still doubt us, compare. Go to your Chevrolet dealership.

Take a test drive. Read the catalogue. Ask questions.

Vega. The little car that does everything well. In the long run, it just might be the most inexpensive little car you can buy.

$2351.

Manufacturers' Suggested Retail Price for this Vega 2-door sedan at Oshawa, Ontario. Price quoted includes Federal Sales Taxes. Provincial and local taxes, license, accessories, optional equipment and transportation charges are additional.

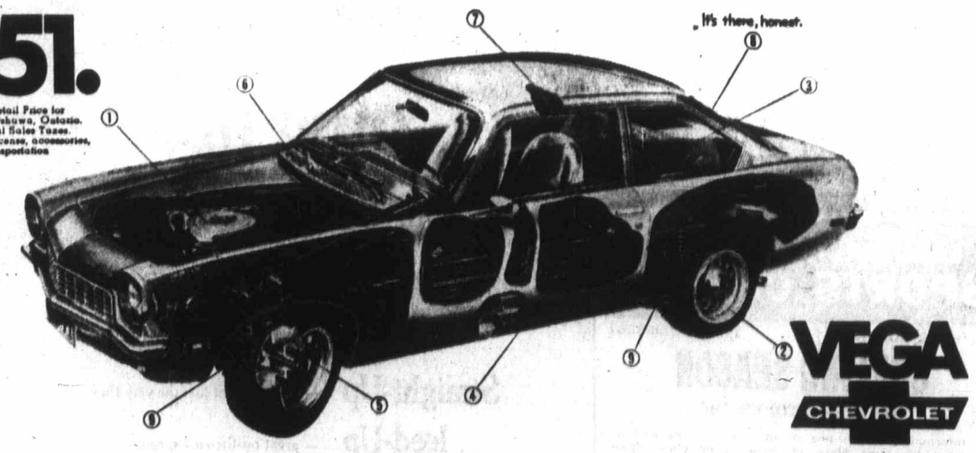

You cut down on air pollution, too.

About a decade ago, we made a promise to remove our cars from the air pollution problem.

Today we're making good.

We're almost there.

1971 Chevrolets emit 80% less hydrocarbons than typical cars of roughly ten years ago.

And about 2/3 less carbon monoxide.

Best of all, we're testing devices that can reach control levels as high as 95%.

But it hasn't been easy. We've had to develop devices that muzzle and reburn exhaust fumes.

Devices that check wayward gases around the crankcase vent.

Devices that prevent the escape of raw gasoline vapors.

We've even had to invent instruments sophisticated enough to measure the effectiveness of these devices.

The goal and reward have been one and the same: cleaner air.

Estimates are that if all North American industry could make similar strides, and all cars on the road today were emission controlled like '71 Chevrolets, we'd be breathing 1940 air.

You might call that a great step backward.

A step we've been proud to take.

GM

Buckling seat and shoulder belts is an idea you can live with.

Safety Rules in

Loggin Investi

VANCOUVER (CP) — The Workmen's Compensation Board launched a special investigation Monday into serious and fatal accidents involving fallers, buckers and scalers in the B.C. forest industry.

The board announced the investigation in a move to find a way to reduce accidents in the woods, which have taken the lives of 75 fallers and 10

Welfare Fol By Destruct

WINNIPEG (CP) — The action of a welfare recipient, who wrecked a Winnipeg home he had rented, has had "devastating effects" on other

Campbell To Travel

VANCOUVER (CP) — Mayor Tom Campbell announced Monday that he will lead a city delegation to the Soviet Union next month at the invitation of Vancouver's sister city, Odessa.

He will be accompanied by his wife, Ald. Ernie Broome and Ald. Halford Wilson.

Campbell said he believed the trip would be an important step in increasing friendship between Canada and the Soviet Union.

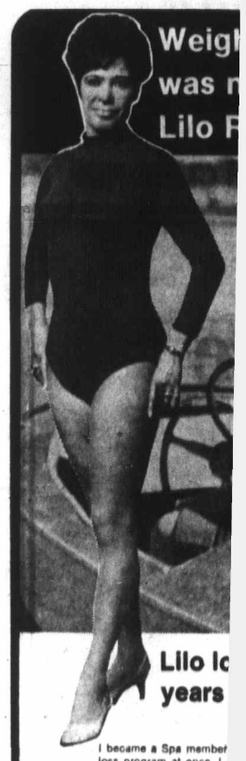

Elgin Ruddell w
before joining th
later Elgin weigh
took 3" off his
Elgin Ruddell,

Last 2
of end of Su
30-DAY
MEMBI
$10
Only
Till 10 P.M.
385-
Hillside Centre
In Nanaimo
754-2355

Safety Rules in Dispute

Logging Fatalities Investigation Set

VANCOUVER (CP) — The Workmen's Compensation Board launched a special investigation Monday into serious and fatal accidents involving fallers, buckers and scalers in the B.C. forest industry.

The board announced the investigation in a move to find a way to reduce accidents in the woods, which have taken the lives of 75 fallers and 10 other workmen, including buckers and scalers, in the past five years.

The board sent a letter to the Port Alberni local of the International Woodworkers of America and MacMillan Bloedel Ltd., which are involved in a labor dispute over safety and the ratio of fallers to scalers in the company's Sproat Lake division.

The letter informed the union and the company that the board has turned down the union's bid to change the interpretation of a regulation relating to the proximity of other workers to a faller when he is cutting down trees.

Thirty Sproat Lake fallers have refused to work since the middle of July to back up demands that there should be one scaler working in the immediate area with a faller to warn him of pending danger.

MacMillan Bloedel closed down its Sproat Lake division a week ago because of a shortage of logs, putting 400 other workers out of a job.

The board's interpretation of its regulation, covering all coast woods operations, prohibits any other workers from being within 300 feet of a faller when he is bringing down a tree.

Under the regulation, it is the faller's job to make certain a tree is brought down where there are no other workmen in the way.

Striking Jail Guards Given Permission To Picket

EDMONTON (CP) — About 550 Alberta correctional officers who walked off the job Friday have received permission from the courts to picket the provincial jails, the Alberta Supreme Court ruled Monday. The decision was agreed to outside the court chambers and announced by Mr. Justice M. E. Manning. It gave correctional officers the right to picket outside the provincial jails beginning at 6 a.m. MST today. The ruling limits pickets at each of the five jails to four and stipulates that one sign must clearly state that anyone may cross the picket line. Bob Donahue, a spokesman for the Civil Service Association, said the decision is a victory in the association's battle to win collective bargaining rights.

Welfare Folk Ousted By Destructive Act

WINNIPEG (CP) — The action of a welfare recipient, who wrecked a Winnipeg home he had rented, has had "devastating effects" on other welfare families who are searching for homes, the Winnipeg Council of Self-Help Groups said Monday.

Spokesmen for the council told a news conference dozens of families receiving public welfare have been unable to find housing since the incident in mid-July.

John Nicholson, the landlord whose house was stripped and wrecked, has been refused compensation by the city for the estimated $4,000 in damage caused to his Toronto Street home.

Paulette Murphy and Mimi Belanger, executive members of the council, said at least 55 welfare families in Winnipeg have been unable to find housing in time to move when their leases expire at the end of this month.

In some cases, they said, landlords refused to renew the leases of welfare recipients.

Campbell To Travel

VANCOUVER (CP) — Mayor Tom Campbell announced Monday that he will lead a city delegation to the Soviet Union next month at the invitation of Vancouver's sister city, Odessa.

He will be accompanied by his wife, Ald. Ernie Broome and Ald. Halford Wilson.

Campbell said he believed the trip would be an important step in increasing friendship between Canada and the Soviet Union.

Red-Hot Pants

CACAK, Yugoslavia (AP) — A clothing factory was threatened with bankruptcy, until it began making hot pants. Profits burgeoned and workers' wages were doubled.

BRITISH COLUMBIAN TO THE LAST DROP

BLAKE'S

The great new beer from the oldest independent brewery in British Columbia.

INTERIOR BREWERIES LIMITED KOOTENAY BREWERS FOR MORE THAN 75 YEARS

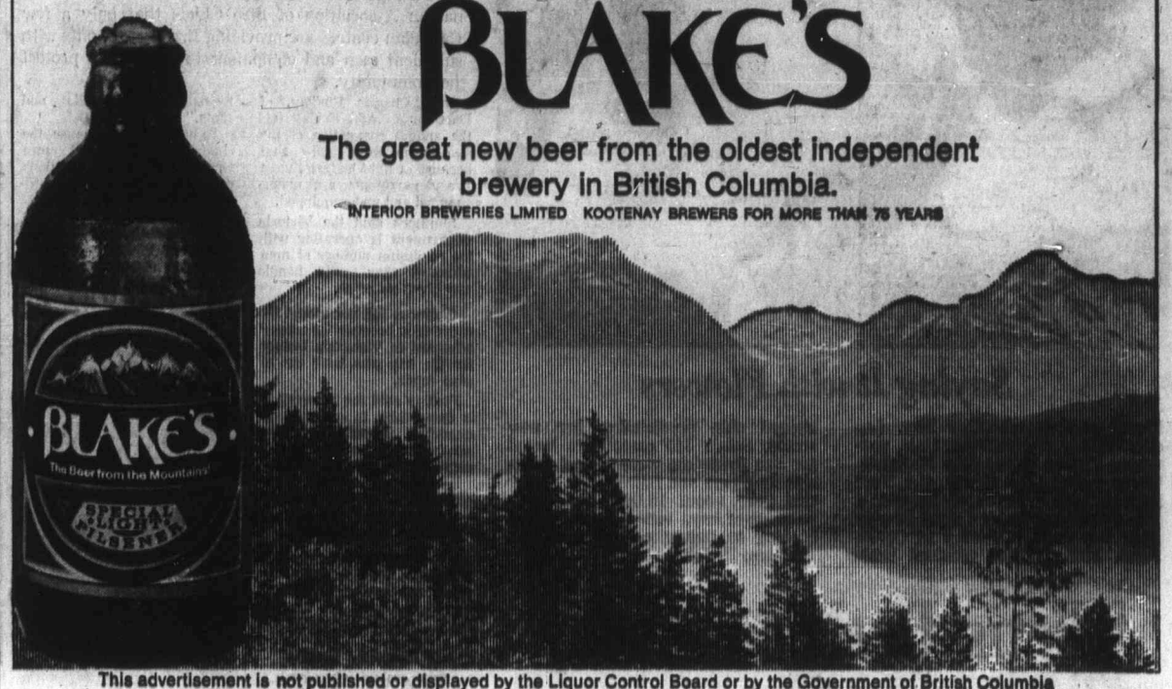

This advertisement is not published or displayed by the Liquor Control Board or by the Government of British Columbia

Weighing 215 lbs. was no fun for Lilo Rahner.

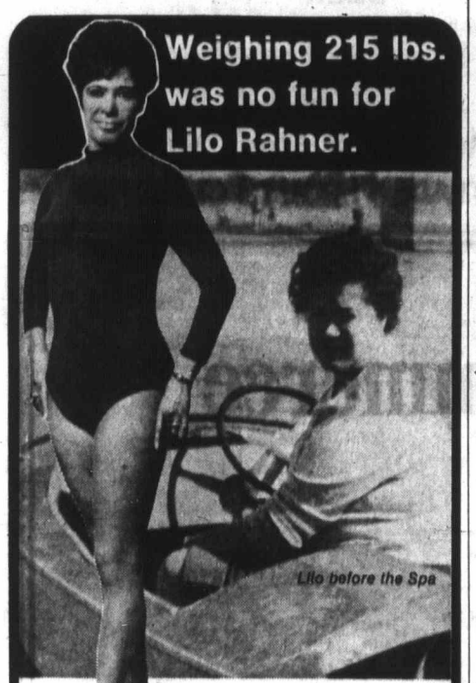

Lilo before the Spa

Lilo lost 96 lbs. in 1½ years at the Palm Springs Spa Health Resorts

I became a Spa member in 1966 and they started my weight loss program at once. I lost 97 pounds in a year and a half. When you lose that much you can't do it all at once. Because I'm a permanent member I haven't had to pay anything for years now, even though I use the Spa regularly.

Elgin Ruddell weighed 223 lbs. before joining the Spa. 3 months later Elgin weighed 180 lbs. and took 3" off his waist.

Elgin Ruddell, Vancouver, B.C.

Last 2 Days

of end of Summer Special

30-DAY TRIAL MEMBERSHIP

Only $10 FULL PRICE

This special trial membership is available to men age 24, women age 21 who have not used the Spa before and are permanent residents of the area.

Try it . . . See for yourself how so many people obtain such outstanding results.

Till 10 P.M. Tonight Call

385-3407

Hillside Centre in Nanaimo 754-2355

Palm Springs Spa Health Resorts

"I'll get it... it's for me"

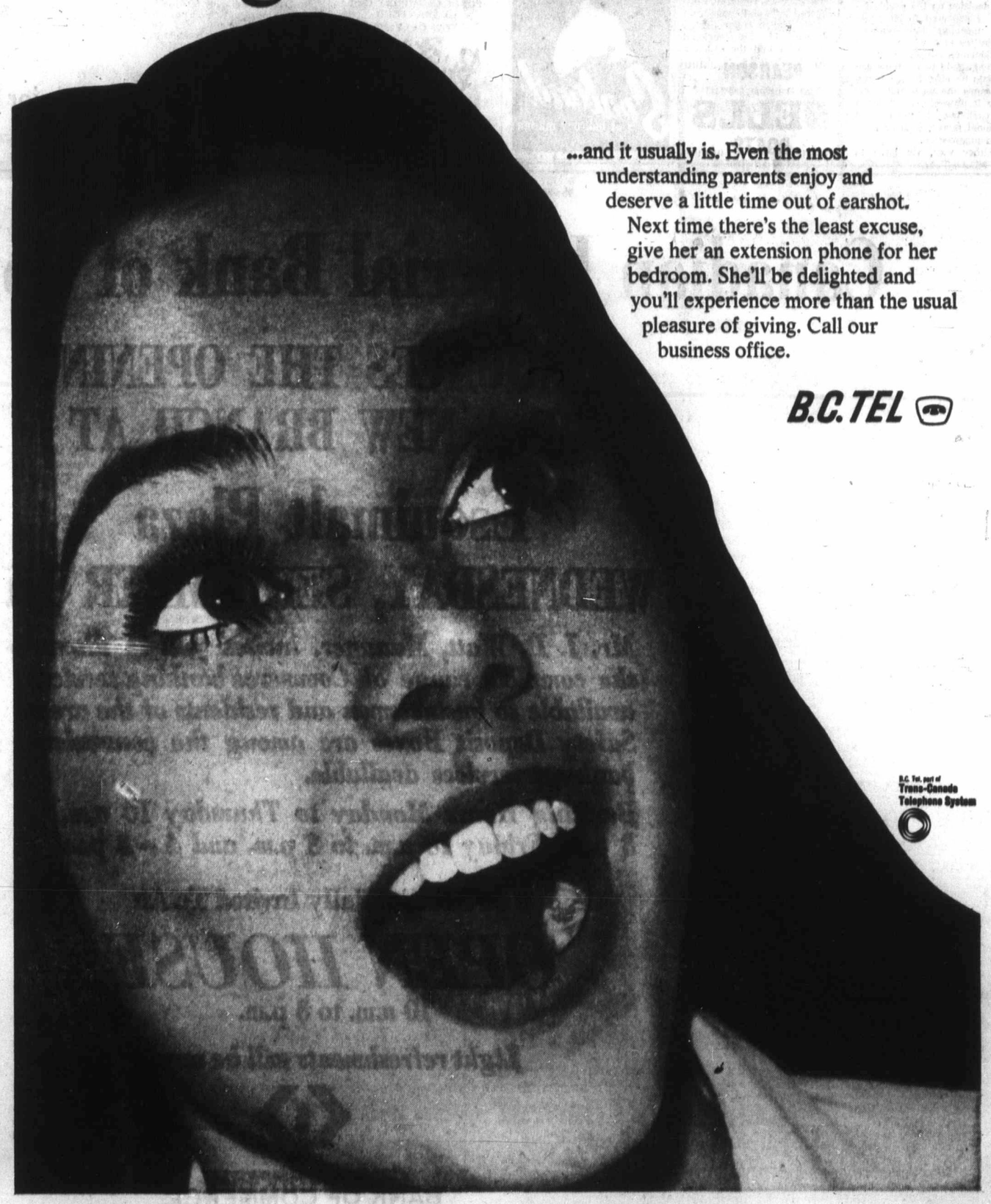

...and it usually is. Even the most understanding parents enjoy and deserve a little time out of earshot.

Next time there's the least excuse, give her an extension phone for her bedroom. She'll be delighted and you'll experience more than the usual pleasure of giving. Call our business office.

B.C. TEL

B.C. Tel, part of Trans-Canada Telephone System

Saying It with Flowers

Proud great-grandmother Mrs. Lucille Warner of Kettering, Ohio, passenger aboard cruise ship Mariposa, beams happily as flower girl Toyi Darling, 1248 Craigflower, Esquimalt pins welcoming rose on lapel shortly after ship docked Monday at Ogden Point. Mrs. Warner received cable aboard ship proclaiming her new status. Ship's 340 passengers bound for San Francisco were met at dockside by pipers and flower girls. So far this year about 10,000 cruise ship passengers have visited Victoria, according to tourist commissioner. — (William E. John)

'Fire Services Need More Of Tax Dollar'

Victoria fire chief Eric Simmons Monday agreed with a statement made by the president of the Canadian Association of Fire Chiefs that only a few Canadian centres are providing fire departments with sufficient men and equipment to adequately protect the community.

Chief Charles Findlay, of Dartmouth, N.S., Friday told the annual convention of the association in Calgary that because of tight budgets, most fire departments are undermanned and underequipped.

Simmons said the Victoria department is operating with the minimum number of men although they could handle any given situation.

Simmons did not attend the convention because the money allocated in Victoria's budget for the trip was later cut to save funds.

Findlay said the association is determined to convince its municipal councils that fire services require a "larger chunk of the local tax dollar."

He said an over-all weak economy is causing councils to unwisely hold the line on fire service expenditures.

"The municipalities are trying these days to get more value for every tax dollar they spend, and it's hard to measure safety in dollars and cents."

To help their own cause, the chiefs decided to put more emphasis on public relations programs designed to promote the worth of an efficient department.

The association's six-day convention ended following a resolution opposing reduction of firefighting departments and integration of police and firefighting services in municipalities.

Thetis Decision Today

Victoria Ald. Clyde Savage says he doesn't care who administers Thetis Lake Park as long as it's brought up to standards so people can enjoy it.

"If I could be assured that the regional government will do some of the things that should be done in the park, I wouldn't hesitate to turn it over to them," Savage, chairman of the city's parks committee, told the Colonist Monday.

A decision on the park's future is expected to be made this morning by council's committee of a whole (where all aldermen are present).

Savage said two options are open to he city. Either Victoria keeps the park and looks after it properly, or it turns the park over to the Capital Regional Board, with or without compensation.

"Either way, we have to make up our mind and what's more, we should see to it that the park is officially dedicated which it isn't now," Savage said.

Mayor Courtney Haddock who is still recuperating from a heart attack July 13, said last week he would have no part in the "dissipation of the city's assets." As long as he was mayor of the city, Thetis Lake Park wouldn't be given away, he said.

The mayor's remarks were triggered by a statement from Saanich Mayor Hugh Curtis, chairman of the regional board, who told the Colonist the board would probably be willing to take over the park, but didn't have the money to pay for it.

PEARSON
3388 Douglas 382-2222
SELLS
BOATS

HAVE YOU SEEN THE WHITE KILLER WHALE?
Sealand
at oak bay marina

SPECIAL SALE
VOLVO

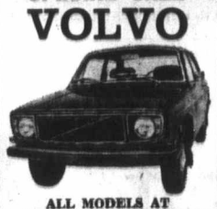

ALL MODELS AT LOWEST POSSIBLE PRICES WITH HIGHEST TRADE-IN ALLOWANCES FOR YOUR POPULAR IMPORT CAR GUARANTEED
NOW ONLY AT
Brian Holley VOLVO
3310 Douglas St.
Phone 384-1161

Advertisement

GULF HURRY AWARD WINNER.

In keeping with the Gulf Hurry Awards Selection Committee's pledge to honour all who hurry above and beyond the call of duty, Tiny Goodmakers has been presented with the Gulf Hurry Award.

Listed among Mr. Goodmaker's lifetime Hurry achievements are many notable feats.

His 9½ second average from service station to car through the winter of '69 is an all-time record.

His invention of the two-handed battery cap spin-off has saved hours of waiting for countless thousands.

His cheerful "Fill'er up Sir" has brightened the day for untold numbers of Canadian motorists.

His windshield wipes are noted for their uncanny efficiency. His under the hood checks for their remarkable thoroughness. And his station for its clinical cleanliness.

When you're in a hurry for gas, call in at any Gulf station. The men with the medals are fast!

his style:

Those were the golden days of auto racing. Sheet metal and sheer guts; the full-throttle roar of cars and crowds; and the taste of Old Style Beer to quench that wind-whipped, dust-dry, bone-tired thirst. The cars move a lot faster today, but Old Style's still brewed slow and easy. For good old-fashioned flavour. So rally round the Old Style flag. It's a winner!

"Old Style" BEER
Slow-brewed and naturally aged
This advertisement is not published or displayed by the Liquor Control Board or by the Government of British Columbia.

The Major Market for Many Mini Items
BUY—SELL—TRADE THROUGH CLASSIFIED

Canadian Imperial Bank of Commerce

ANNOUNCES THE OPENING OF A NEW BRANCH AT

Esquimalt Plaza

WEDNESDAY, SEPTEMBER 1st

Mr. J. D. Watt, Manager, invites you to discuss the complete range of Commerce banking services available to businessmen and residents of the area. Safety Deposit Boxes are among the convenient banking services available.

Banking Hours Monday to Thursday 10 a.m. – 3 p.m., Friday 10 a.m. to 3 p.m. and 4 – 8 p.m.

You Are Cordially Invited To An

OPEN HOUSE

10 a.m. to 3 p.m.

Light refreshments will be served

CANADIAN IMPERIAL BANK OF COMMERCE

Rollie's Tug Des

Harbor In Borr

Log patrol of Esquimalt Harbor continued as usual Monday despite loss of the boat, normally used in the patrol operations, in a fire Saturday night.

Capt. Rollie Robinson, who patrols the harbor for logs, on a part-time basis, said Monday night he had used a boat belonging to Victoria Plywood to make the patrol.

Rob tug, w in a fi urday also b Rob the t about after harbo severe owner

Girls Inju In Bus Cr

SYDNEY, Australia (Reuter) — Forty Sydney schoolgirls and three nuns were injured in a two-bus crash in the Snowy Mountains Monday when one of the buses plunged down a 30-foot embankment and burst into flames.

The injured schoolgirls and nuns suffered fractures, bruises and cuts.

Reports from the scene of the accident, near Khancoban, about 300 miles south-west two b other secon struck then ment

Millio know for ou good ta Nov Walk Special comes taller, ele sparkl decan

Good insi Good outs

Rollie's Tug Destroyed

Harbor Log Patrol In Borrowed Boat

Log patrol of Esquimalt Harbor continued as usual Monday despite loss of the boat, normally used in the patrol operations, in a fire Saturday night.

Capt. Rollie Robinson, who patrols the harbor for logs, on a part-time basis, said Monday night he had used a boat belonging to Victoria Plywood to make the patrol.

Robinson's boat, a 20-foot tug, was completely destroyed in a fire at his boathouse Saturday night. The boathouse also burned to the ground.

Robinson said he had put the boat in the boathouse about 7:30 p.m. Saturday after making a patrol of the harbor area, and returning several loose logs to their owners.

About 10 p.m. the night superintendent at the plywood mill, where the boat is moored, phoned Robinson to say the boat was on fire.

View Royal volunteer fire department went to the fire but, before it was brought under control, it had reached gasoline and "there wasn't much they could do then," Robinson said.

Mrs. Mowat Does It Herself

Who says women aren't handy around the house? Mrs. Lizzie Mowat of 19 Hampton, Saanich, needed a new fence, so she decided to build it herself. She was making good headway Saturday afternoon when Ellis Shipman took her picture. She told the Colonist she's 65 and just started drawing her old age pension a few months ago.

Match Children Play with Fire

Children playing with matches are a possible cause of two bush fires which started within 200 feet of each other on the Colwood Lake Properties behind Pickford Avenue, Colwood, during the weekend, the Langford volunteer fire department reported Monday.

Fire department spokesman said one of the blazes broke out Saturday and the other Sunday night.

Spokesmen said over an acre of bush and grass was burned in the Sunday night blaze which took 24 firefighters and four fire trucks about three hours to extinguish.

They said Saturday's fire was smaller and took less than an hour to extinguish.

Girls Injured In Bus Crash

SYDNEY, Australia (Reuter) — Forty Sydney schoolgirls and three nuns were injured in a two-bus crash in the Snowy Mountains Monday when one of the buses plunged down a 30-foot embankment and burst into flames.

The injured schoolgirls and nuns suffered fractures, bruises and cuts.

Reports from the scene of the accident, near Khancoban, about 300 miles southwest of Sydney, indicated the two buses were following each other when the brakes of the second apparently failed. It struck the leading bus and then went over the embankment.

PEARSON
3388 Douglas 382-2322
SELLS
BOATS

Millions know us for our good taste.

Now Walker's Special Old comes in a taller, elegant, sparkling decanter.

Good taste inside. Good taste outside.

This advertisement is not published or displayed by the Liquor Control Board or by the Government of British Columbia.

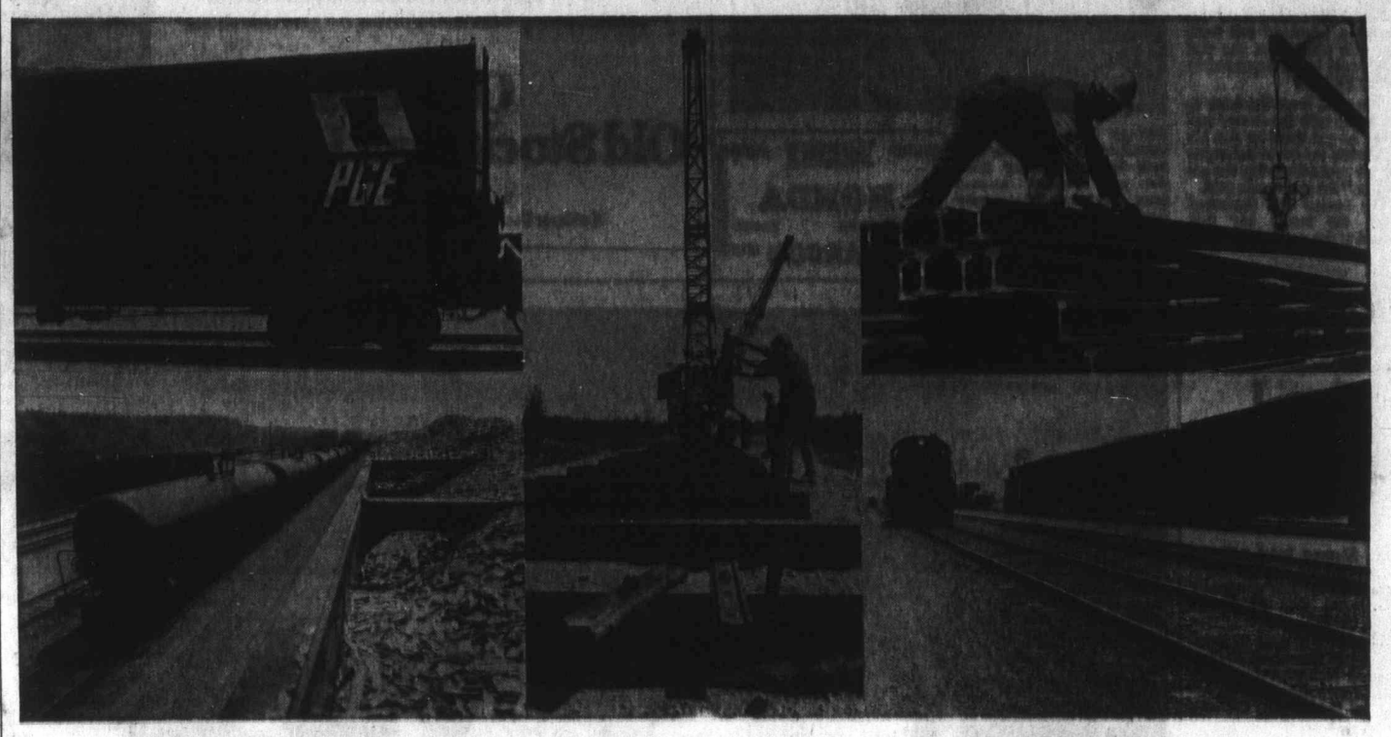

Share in the growth of our great north country!

Invest in PGE 6½% Parity Bonds

The new issue of PGE 6½% Parity Bonds is linked with the continued extension of the Pacific Great Eastern Railway into our northern frontier. At this moment, clearing and grading operations are underway for a new major line to extend 420 miles northwest of Fort St. James, through a region rich in forest and mineral resources. Further east, the final tracks are being laid on another new extension into Fort Nelson. These vital shipping and transportation routes will foster new industries and new jobs in northern regions . . . just as previous extensions of the railway have resulted in a surge of growth and prosperity throughout the central interior.

Your purchase of PGE 6½% Parity Bonds will help to assure the continued development of our province . . . and will put your family on the road to a sound financial future. Unconditionally guaranteed by the Province of British Columbia, these new parity bonds yield 6½% annually, with interest payable to you every three months. And bonds are cashable at any time for the full purchase price. There isn't a better investment for British Columbians today than PGE 6½% Parity Bonds.

The Issue: Purchases of this issue by an individual or company are limited to $25,000.

Denominations: Bearer bonds are available with coupons attached in denominations of $100, $500, $1,000, $5,000 and $10,000.

Registration: Bonds of $1,000, $5,000 and $10,000 can be fully registered.

Interest: Interest at the rate of 6½% per annum will be paid on the 15th day of December, March, June and September during the currency of the bond.

Date of Issue: September 15, 1971.

Date of Maturity: September 15, 1976.

Redemption: Pacific Great Eastern 6½% Parity Development Bonds can be redeemed at par value at any time at any bank in the Province of British Columbia, or at any branch of the Pacific Great Eastern Railway's bankers throughout Canada.

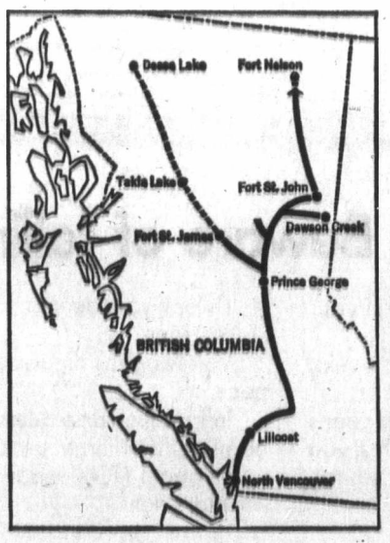

Buy now at Banks, Trust Companies and Investment Dealers throughout British Columbia.

Banker, Wife Held Hostage

MIAMI, Fla. (AP) — A bank president and his wife were seized Monday by a gunman who led authorities on a 30-mile chase to Miami where he surrendered without a fight.

Mr. and Mrs. Paul Losner were unharmed. Losner is president and board charman of the First National Bank of Homestead.

The FBI said Losner received a telephone call from his wife telling him she was being held in her home and to bring $100,000.

"He went from the bank to his home with the money and when he got there he and his wife were forced to accompany the man attempting the extortion," the spokesman said.

The money was recovered when the man's car was forced to the roadside.

Hostage Mrs. Paul Losner comforted by FBI agent Kenneth Whittaker today after she and husband rescued from car commandeered by Dennis Bennett who tried to escape with $100,000 he forced Losner to draw from bank at Homestead, Fla.—AP

MINI HONDA
3388 DOUGLAS 382-2232
PEARSON

Discover the extras in Old Stock

extra flavour-extra smoothness extra satisfaction

These are the extras you'll discover every time you open a bottle of O'Keefe's Extra Old Stock. The result of a unique blending of finest ingredients brewed with extra care—extra time. Extra Old Stock is brewed much longer and aged to full maturity to bring you a beer that combines extra flavour with unmatched smoothness. Try it. Stock up with Old Stock today and discover extra flavour, extra smoothness, extra satisfaction.

O'Keefe's Extra Old Stock Malt Liquor

This advertisement is not published or displayed by the Liquor Control Board or the government of British Columbia.

IT PAYS TO READ CLASSIFIED

Saanich Motel To Grow

An 80-room hotel adjacent to the existing 32-room Royal Oak Motel is being planned by the Royal Oak Motel and Hotel Co. Ltd.

A letter was read to Saanich council Monday night from Holmes and Isherwood, barristers and solicitors, on behalf of the owners, applying for sewers.

Council was told the company proposes to build an 80-room hotel with dining room, banquet room, meeting rooms, beverage room and lounges on an existing three-acre site adjacent to the motel and wants to be included in the sewer containment area. The company would like the motel to be included as well.

The request was referred to the public works committee.

In other business, council:

- Moved to call a public hearing on an application of Yorkshire Development Corporation Ltd., Vancouver, for rezoning property bounded by Agnes, Broadway and Douglas for row housing. The corporation proposes to build 65 units on the 6.5-acre property.
- Endorsed in principle preliminary sketch plans for the centennial branch library.
- Moved to call a public hearing on an application by the Victoria Judo Club for rezoning property at 1603 Hawthorne for athletic club use.

Movie Irks Vatican

ROME (AP) — A British film about a sex-prone priest and orgies in a nunnery came under attack by the Vatican Monday and stirred controversy in the Italian movie world.

The Vatican newspaper called for the resignation of the Venice Film Festival's director for showing the film there.

Ken Russell's The Devils overshadowed other entries in the six-day film festival when it was shown Saturday.

The Devils is about the French city of Loudun opposing the dominance of King Louis XIII in the 17th century under the leadership of Rev. Urbain Grandier, a priest and also a great lover.

A hysterical nun, Sister Jeanne of the Angels, accuses him of having seduced her with the devil's help. The priest ends up beng tortured and burned to death. The film stars Vanessa Redgrave and Oliver Reed.

The Vatican newspaper L'Osservatore Romano denounced the work Monday as "an insult to cinema."

It said Russell indulged in "images and sounds of such an obscenity as had never been seen before on the screen, in order to accomplish a crude lynching of the Church of yesterday, of today, of all time, as a political instrument of oppression."

Beware of falling objects.

They can put a severe dent in your wallet.

You see, in only a matter of weeks, they'll be used cars.

So what you gain buying this year's leftover right now, could be what you lose in depreciation after the '72 models arrive.

Unless you decide to buy a new Volkswagen.

Volkswagens depreciate at a snail's pace.

In fact, the same Beetle that sold for about $2100 three years ago is still worth about $1500 today.

That's right.

You only lose about $600 over 3 years in depreciation.

Of course, if you still can't resist that car with the "rock bottom" price, just remember:

You'll never really know what "rock bottom" means until you try to resell it.

LOCAL NEW

SECOND NEWS SECTI

Association U

Had

By HUBERT BEYER

A suggestion by the Victoria area Community Planning Association that Victoria declare a freeze on all waterfront development was received with a mixture of amused disbelief and mild irritation Monday by city hall officials.

Victoria aldermen, commenting on a brief prepared by the association's Capital Region branch, said neither the language nor the context of the brief had altered their stand on the proposed Reid

Saanich Counc

Fire C Retire Unalte

A bid by Saanich fire have his retirement date ex end of the year was turned Monday night.

Dissenting voters were Ald. Alan Newberry and Ald. Foster Isherwood. Ald. Edith Gunning was absent.

Sutherland was allowed to address council after letters were read in support of his request, one of them from himself and another from the B.C. Fire Chiefs' Association.

Sutherland explained that he had found out only recently that by working till the end of the year he could increase his pension by $83 a month for the rest of his life.

Project Cited

He told council that he had something to offer in return — work toward the fruition of the heart attack treatment which Saanich is pioneering in its ambulance service.

It was not too long ago that only doctors were allowed to give the treatment, he said, and only recently nurses have been included.

"A few weeks ago council agreed to allow certified fire department personnel to give the treatment," he said.

Certification is expected soon but for the use of the defibrillator only, he explained, with the use of drugs to be "phased in soon."

Not Known

Sutherland cited the extension of Police Chief Bert Pearson's retirement date from Sept. 22 to the end of the year as a precedent for council and added that there had been a precedent in the case of his own predecessor, the late Fire Chief Joseph Law.

He said he was sure council did not know of recent changes in the Superannuation Act which made the difference in pension, nor did he.

A former Saanich councillor, Gregory Cook, spoke in favor of keeping the chief for a transition period while the new chief takes over. He sug-

All a

Modern Huckleberry added outboard motor from driftwood logs found their horizons Overnight trip Sunday Island off Willows b

Association Urges Development Freeze

Haddock Calls Waterfront Brief 'Silly'

By HUBERT BEYER

A suggestion by the Victoria area Community Planning Association that Victoria declare a freeze on all waterfront development was received with a mixture of amused disbelief and mild irritation Monday by city hall officials.

Victoria aldermen, commenting on a brief prepared by the association's Capital Region branch, said neither the language nor the context of the brief had altered their stand on the proposed Reid Centre to be discussed at a meeting this morning.

Mayor Courtney Haddock called the brief "silly;" Ald. Harold Olafson, chairman of the city's community development committee, said it is unrealistic.

Ald. Clyde Savage told the Colonist he recalled "some nonsense sent to me a few weeks ago" and a planning department spokesman warned that the city had better come up "with an awful lot of cash" if it decided to send away private developers.

In spite of the association's condemnation of the Reid Centre, aldermen are expected to give Vancouver developer J. A. Reid their full support at a meeting this morning.

One city hall source indicated Monday the timing of the brief's release — on the eve of the meeting between Reid and Victoria aldermen — would probably strengthen support for the development proposal.

At the meeting, Reid will submit revised plans for his $25 million Inner Harbor development proposal, to consist now of two towers and increased public access to the waterfront, compared with the previous three towers and limited access for the public.

The planning association brief, printed Monday in its final form, recommends that the city:

- Suspend or temporarily halt all development along the Victoria waterfront until a comprehensive plan has been worked out for the future of the areas.
- Establish a waterfront authority with sole jurisdiction over all waterfront planning including an area up to 250 feet from the foreshore.
- Abandon plans for a Victoria Harbor Commission.
- Charge the proposed waterfront authority with preparation of an overall plan for all waterfront areas includng the Inner Harbor.

The brief says a proposed highrise development to be built on Wharf Street (it doesn't specify the Reid Centre but that's the only project proposed for that area) would "impede the original intent of Bastion Square."

While such a development would create revenue benefits, the brief said, it would be undesirable from an esthetic point of view.

Plans for a harbor commission, the brief said, should be abandoned to prevent the city's waterfront from becoming "30 miles of shipping, wharfing, loading, warehousing, railway and truck traffic."

In theory, the brief said, the commission could exploit the waterfront from Beacon Hill Park to Trial Island and from Esquimalt Lagoon to Albert Head for "utilitarian, industrial, commercial harbor installations, with all their inherent pollution of air and water, noise and ugliness."

The suggested waterfront authority, the brief said, should be under the jurisdiction of a regional authority but not "necessarily the regional board."

The authority should consist of a small elected board of representatives from the areas concerned or of a "nominal number of appointed commissioners of outstanding experience and knowledge in the field of waterfront planning and marine biology."

Haddock said he would like to know "who these people are." Who would pay for the property unless private developers utilized it? he asked.

"Most of the people advocating that the city purchase Inner Harbor property don't even live in the city; they don't have to foot the bill," the mayor said.

"I think this whole brief is silly. Most of the property along the Inner Harbor is already in public ownership," he said.

Olafson told the Colonist he tried very hard to determine "what they want but I guess it's going to take a Solomon to make sense out of them."

The city had three options, he said.

"First, we can leave everything as it is now — run down and ugly.

"Second, we can invest a little bit of public money and hope for a lot of private envestment in the Inner Harbor area.

"And third, we can do what the planning association says we should, namely buy all the property we can get hold of. Beautiful suggestion. There's just a slight hitch. Who's going to pay for it?" Olafson asked.

"If, on the other hand, these people think they're so smart, why don't they run for office and solve all the problems of the city. I'm sure they could do it overnight," he said.

Savage said he is still convinced that a development at the Inner Harbor would be the "best thing that has happened in that area." He will listen to Reid with "an open mind," he said.

An official of the city's planning department said Victoria has adopted a recommendation contained in the Acres Western report three years ago that the Inner Harbor should be revitalized through a minimum of public expenditure that would spark a maximum of private investment.

"If we change that policy, fine but then someone had better come up with an awful lot of cash to finance public involvement in the Inner Harbor redevelopment," he said.

"We (the department) are still working according to the directive from council three years ago. This directive was to limit public funds and hope for private capital to pour into the area," he said.

"If council wishes to change the rules of the game, surely we should be told about it."

The Community Planning Association's Capital Region branch has about 150 members, according to the organization's program chairman Eberhard Schulenberg.

Association president, Victoria architect John Di Castri, was out of town and not available for comment Monday.

Copies of an "interim brief" were sent to members of the association in late July. The brief was revised and printed in its final form Monday.

Schulenberg said in an interview "the final brief has been changed in form, but not in context. We have taken some of the offensive language out of it."

Saanich Council:

Fire Chief's Retirement Unalterable

A bid by Saanich fire chief Joe Sutherland to have his retirement date extended from today to the end of the year was turned down by Saanich council Monday night.

Dissenting voters were Ald. Alan Newberry and Ald. Foster Isherwood. Ald. Edith Gunning was absent.

Sutherland was allowed to address council after letters were read in support of his request, one of them from himself and another from the B.C. Fire Chiefs' Association.

Sutherland explained that he had found out only recently that by working till the end of the year he could increase his pension by $63 a month for the rest of his life.

Project Cited

He told council that he had something to offer in return — work toward the fruition of the heart attack treatment which Saanich is pioneering in its ambulance service.

It was not too long ago that only doctors were allowed to give the treatment, he said, and only recently nurses have been included.

"A few weeks ago council agreed to allow certified fire department personnel to give the treatment," he said.

Certification is expected soon but for the use of the defibrillator only, he explained, with the use of drugs to be "phased in soon."

Not Known

Sutherland cited the extension of Police Chief Bert Pearson's retirement date from Sept. 22 to the end of the year as a precedent for council and added that there had been a precedent in the case of his own predecessor, the late Fire Chief Joseph Law.

He said he was sure council did not know of recent changes in the Superannuation Act which made the difference in pension, nor did he.

A former Saanich councillor, Gregory Cook, spoke in favor of keeping the chief for a transition period while the new chief takes over. He suggested Sutherland be asked to write a report in the next four months as to "where we should go from here" in matters pertaining to the fire department.

Move Unanimous

Ald. Leslie Passmore moved that the unanimous decision of the personnel committee be adhered to (that the chief retire Aug. 31 and the new chief take over Sept. 1) and the motion was seconded by Ald. William Campbell.

The letter from the B.C. Fire Chiefs' Association suggested there might be some way of paying into the pension fund to give Sutherland the additional $63 a month.

Saanich administrator John Tribe said no formal application had been made to the pension board as to what could be done.

Mayor Hugh Curtis said the first formal request for an extension from the chief was dated Aug. 4.

"Prior to that time there was no formal or informal information that the chief wished an extension," he said.

No Mention

He said there was no mention of the coronary care service until the "fourth paragraph from the end" of the letter.

Pearson had submitted a request to his employer, the Saanich police commission, "a number of months ago," for an extension.

"There was no replacement for him then and there is not one now," he added.

Ald. William Campbell said the chief's request was not made until several weeks after the motion by the personnel committee which included the recommendation for appointment of Sutherland's successor.

Moment of Terror

Moment of terror for three-year-old was caught by photographer Jim Ryan Monday. Youngster, Varek Boettcher, of 3962 Helm, had just been hit by car on Government near Marifield. Mother, ambulance attendant, passersby were bending to comfort him, ease pain. Episode had less frightening ending. Varek was treated at St. Joseph's Hospital for cuts and abrasions, then went home.

Oak Bay Hearing

Views Asked On Highrise

Oak Bay residents will be given an opportunity Sept. 20 to tell council what they think of the idea of a highrise apartment-commercial development opposite Windsor Park.

Council decided at its regular meeting Monday night that although the B.C. Municipal Act only requires a public hearing on a development area scheme once the proposal's details have been set into a contract, it did not preclude holding a preliminary hearing on the general concept of the plan.

"It's not the form (of the proposed development), it is the whole intent behind it," said Ald. John Goult, in introducing the motion.

"The concept we are talking about is going to be apartment highrise development and shopping centee . . .

"We should be after an expression from the public as to what they would like to see done with that area . . . If the public is opposed en masse to the development of that block, there appears little use taking council's, officials' and developers' time if it is going to founder in the end."

Ald. Brian Smith pointed out that unless the preliminary hearing were held, council might unintentionally become committee to the proposed plan because of the amount of effort it would have put into negotiating its details.

Although both Mayor Frances Elford and Ald. Douglas Watts had not favored the idea of a second hearing when Goult first suggested it earlier this week, they spoke and voted in favor of it at the meeting.

In other business, council decided to table until next week a bylaw that improves standards in areas already zoned for three-storey apartment construction on Beach Drive. The move was made after developers with projects in advanced planning stages requested amendments to ease the financial burdens the changes would impose.

Watts told the developers that while they may have been acting in good faith when they prepared their plans with approval by municipal officials, council members did not know of the developments "until buildings started coming down."

Smith
'. . . need hearing'

Citizens at the public hearing also criticized the proposed changes because, while they would require complete underground parking and increased setbacks, they would, as a concession to the developers, allow the height of the buildings to be increased from 35 to 45 feet.

Speaking to those who criticized the additional height because it would affect views, Smith reminded them that a nine-storey concrete apartment building had been proposed for one of the sites last year "and that would really have affected the view."

By a change in its building bylaw that did not require a public hearing, council has ruled that in future, apartments in the area must be constructed of non-combustible materials, a move one of the developers said would raise construction costs by 40 per cent.

In other business, council rejected an application for rezoning of 1472 St. David to allow construction of a three-storey apartment building after strong objections were heard from members of the residential area that would have been affected.

In reply to a question, Watts said that while the developer would theoretically be allowed to continue to reintroduce the plan, in practice this would not happen.

Judge Issues Reprimand

Boat Pulled Skier Into Path of Ferry

An Oak Bay man told the judge he didn't feel he was doing anything wrong in towing a water skier in Active Pass across the path of a B.C. Ferry.

He said he had many years boating experience and was "a competent operator" of a boat and Judge William Ostler didn't dispute the claim Monday.

But, Ostler said: "Familiarity breeds contempt." He told the defendant he had behaved irresponsibly and dangerously in the July 17 incident.

So, Brian Edward Hart, 26, of 1480 Beach Drive, Oak Bay, was fined $300 in Victoria Provincial Court after he was found guilty on a Ganges RCMP charge of dangerously operating a motor vessel.

Hart had previously pleaded not guilty to the charge and was remanded to Monday for trial.

The charge, court was told, was laid in connection with an incident in which Hart towed a friend on a slalom-type water ski in Active Pass between Mayne Island and Galiano Island.

Court was told the small pleasure craft and water skier went "dangerously close" to the B.C. Ferry Queen of Vancouver.

Captain Andrew Logan, ferry captain, told court he had to reduce speed and veer the ferry to port to avoid a collision with the runabout and skier.

Logan said steering control is retarded when the engines are slowed and he had to put the engine at full speed ahead to regain steering control and straighten out in the Pass.

A member of the Ganges RCMP who skippered the patrol cruiser which apprehended the pleasure craft shortly after the incident told court: "That's the first time I've ever noticed a water skier in Active Pass." He told court he had been a member of the detachment for 15 years.

Referring to the water-skier's close proximity to the ferry, the policeman said: "If he had dropped in the water, it would have been the end of the game."

Before imposing the fine, Ostler said: "There is no place in confined waters to engage in nautical horseplay."

All at Sea on Driftwood Raft

Modern Huckleberry Finns, who added outboard motor to raft made from driftwood logs and boards, found their horizons suddenly wider. Overnight trip Sunday to Mary Tod Island off Willows beach was huge success. Coming into home port Monday are Rick Matthews, 13, 1840 Carnarvon, Uby Lozapone, 14, 1775 Newton, Rick Byron, 14, 1740 Taylor, Rick Lister, 14, 2469 Foul Bay Road. —(Ellis Shipman)

Back-to-School Program Set

A back-to-school safety display sponsored by the Hillside Shopping Centre will be held from Thursday to Saturday in the mall of the centre.

Displays are provided by the Victoria police, RCMP, Victoria fire department, Capital Region Safety Council, Canadian Red Cross, Greater Victoria Board of School Trustees, B.C. Automobile Association, Garden City Ambulance, and B. C. Telephone Company.

All displays will be manned by officers and staff of the many participating groups and questions and discussions are invited.

Fire Doused

Victoria firefighters quickly extinguished a small grease fire in a stove at the Mayfair Cafe, 1011 Broad, Monday evening.

Registration Booths For Saanich Voting

Association of Women Electors, Saanich division, were given permission by Saanich council Monday night to set up registration stations on Sept. 23, 24 and 25 at Woolco, Shelbourne Shop-Easy and Royal Oak Economart, to assist voters wishing to register for the December municipal election.

Seen In Passing

Doreen Ruddy selling sweets . . . (A clerk in a candy shop, she lives at 3189 Fifth Street with her husband, **Dick**, and three children, **Linda**, 19, **Colleen**, 17, and **Jim**, 12. **Doreen's** hobbies are table tennis and reading.) . . . **Jim Parson** having doughnuts made for him . . . **Rudy Davidson** wrestling . . . **Diana Sorchinski** and **Melanie Trupp** riding their bicycles to a lake . . . **Dave Parks** buying his supper . . . **Monica** and **Astrid Hauth** dressing their hair . . . **Mark** and **Michell Keller** playing monopoly . . . **Marian Wellman** babysitting . . . **John Langley** running to the store . . . **Dave Lawson** going on a short trip . . . **Ron Blake** going for a walk .

Doreen

Women Break Stogie Bogey

Barney Riseman, 65, of Boston, who spoke against permitting women into the previously all-male Cigar Smokers of America, holds match while Mrs. Anne Weinstein of West Roxbury, Mass., lights up at group's convention at Newport. Organization voted to accept women and give them full voting rights providing they are stogie puffers.—(AP)

Erma Bombeck Talks Trivia

'Long Time, No See'

During the last few years I have felt myself giving in to a conversational disease known as the creeping trites and trivias.

I have had all the symptoms. First, I have not added a new word to my vocabulary since "Beatlemania."

Secondly, I resort to all the cliches that we have come to know and hate.

"Is it cold enough for you? Long time, no see. (This to my husband) Hubba hubba Fat and sassy. It's a dog's life. Easy come, easy go. It's only money. If you gotta go, you gotta go. You can't take it with you — and the early bird gets the worm.

But the most irritating change are my inane comments. For example, I will watch my husband slam his car door, stomp into the house, peck me on the cheek and without thinking I will exclaim with surprise: "Oh, are you home?"

Or I will stand outside the bathroom door listening to a dog bark and pant while the kids giggle and spray water and will yell through the keyhole: "Is the dog in there with you?"

Sometimes I could bite my tongue off. Like last week when I met a dear, old, former neighbor, Mrs. Rudabaggage. She and her husband used to run a small market around the corner from us. In the course of our conversation she said, "You know my husband died last year," and I gasped, "Did he really?"

From that inane remark, I went to a luncheon where I met and old schoolmate of mine. She waddled up to the table in maternity clothes and said to me: "You didn't know I was expecting in two weeks, did you?"

And I said to her, "You're joking!"

"How?" she asked dryly.

"I don't know why I said that," I apologized. "It seems that lately I've been saying such stupid remarks. I have slipped into the old, tired routine of phrases that don't mean anything and cliches that should have a decent burial."

"Say," said my friend, "Why don't you take that new course this fall at the high school called Word Dynamics. They're registering."

"I haven't heard about it," I said.

"It's supposed to build your vocabulary, take away your redundancy, and make you a brilliant conversationalist."

Yesterday, I walked into the office of the instructor of Word Dynamics. He was an engaging young man who looked up, smiled, and said: "Well, you're here, aren't you? How do. Sit down and take the load off your feet. It's a fact that my course will make you a brilliant conversationalist."

"Is that a fact?" I asked numbly signing the registration form.

Grandmother, 80 Donates Kidney

BOSTON (AP) — An 80-year-old woman described by her doctor as the world's oldest kidney donor is reported in satisfactory condition after an operation in which one of her kidneys was removed and transplanted to her son.

The kidney of Ethel Finlay of Bolton, Mass., was transplanted to Edwin Finlay, 39, also of Bolton.

"I've had my life," Mrs. Finlay said, "and if anything happens, that's all right. My daughter-in-law, Marion, needs Edwin to help her raise their five children. That's what's important."

Dr. Allen Bennett, the surgeon who supervised the operation Friday at Peter Bent Brigham Hospital, said the kidney began functioning immediately in Finlay's body. He said there was no sign of rejection.

Dr. Bennett said that despite the transplant, Finlay remains seriously ill.

ALUMINUM
SCREENS—DOORS
WINDOWS
SPECIALTY FINISHERS
382-4612

Lead Content in Paint

Pencil Danger to Children

Ann Landers

Dear Ann Landers: On many occasions you have provided an invaluable service by alerting parents to the dangers that can cause the mental retardation or death of children. Your warning has saved countless children from a lifetime of crippling handicaps. Once again we are calling upon you for help.

Lead poisoning, which now affects over 400,000 children annually and leaves 4,000 of them with severe brain damage, is common in children who live in deteriorating inner-city tenements. These children eat chipping paint, plaster and putty that have a high lead coment.

A new threat, not confined to the ghettos, has been discovered. Tests have shown that the paint which covers the common wooden pencil often has a high lead content and children who habitually chew on them are in danger of being poisoned.

Until pencil manufacturers take steps to use lead-free paint, please alert your readers to this danger so they may take the necessary precautions with their children or students. Thank you in advance. — **Don Moss, Executive Director, Illinois Association for the Mentally Retarded.**

Dear Don: I have checked with two pharmacologists who said it would take a good bit of consistent pencil chewing to produce brain damage, but it is possible and I appreciate your writing.

□

Dear Ann Landers: I read with interest your advice to secretaries to mind their own business and put through all calls to the boss even though the caller is the boss's wife who makes a pest of herself several times a day.

Would you give the same advice if the woman who calls is not the boss's wife?

Many secretaries feel they are protecting the boss by censoring his calls and not relaying messages from women who may be "trouble." For example, a certain man I know has several women running after him. One little trollop is creating a lot of gossip in his office because of her persistent telephone calls. If I were that man's secretary I would say he is not in and "forget" to relay the message. Some males are naive and need help. What would you do? — **Long-view, Washington.**

Dear Wrongview: I'd relay all messages and credit the boss with enough brains to know which calls he wishes to return. Self-appointed custodians of other people's morals are often troublemakers with an axe or two of their own to grind.

□

Dear Ann Landers: I would like to say something to the 17-year-old boy who can't grow sideburns on the left side of his face. I had the same problem and finally solved it. Here's how: Tell him to sleep on his back or on his right side. People who sleep on the same side night after night rub off the whiskers on the side that hits the pillow. Also, if he will apply some vaseline to his sideburns it will promote the growth of hair and protect the whiskers from friction that wears them away.

There is no charge for this advice, Ann, I'm glad to be of help. — **Bald Spot Today, Hair Tomorrow.**

Dear Spot: Thanks for the hair-raising story. My expert on sideburns says sleeping on the same side of the head night after night will not stunt the growth of sideburns, but if it worked for you — who am I to knock it?

Rave Show

LAFAYETTE, Ind. (AP) — Residents of a Lafayette neighborhood said they heard a loud crashing noise overnight and in the morning saw the remains of a television set scattered on the lawn at the home of Rita Page. Miss Page said she got angry at something she saw on television and heaved the set through a window. She wouldn't say what angered her.

Meal Appeal

TOKYO (AP) — A restaurant atop a downtown hotel reported a "smash" success with a new price policy under which men pay $6.11 and women only $5 for the same buffet. J spokesman said the policy encouraged men to bring their girl friends.

Montague
BRIDGMAN
Ltd.
China Crystal Gifts
811 Government St. 383-0821

Girl's Family Kills Suitor After Kidnap Attempt

REGGIO CALABRIA (AP) — The abductor of a girl was found beaten and shot to death in Italy's Calabria region Monday.

The dead man was Vittorio Barbalace, 28, who police said kidnapped a 16-year-old girl, Concetta Varra, with the help of accomplices on Sunday.

Rather than report the kidnapping, police said, the girl's relatives and friends mounted a search. Barbalace was found dead in a court house. The girl had been freed earlier.

Police said that unlike the wave of ransom kidnappings that have plagued this southern region during the last year, the abduction of the girl apparently was planned with the aim of marriage. In southern Italy, a suitor will sometimes win the hand of a reluctant girl after abduction, the assumption being that no one else would marry her afterward.

In the last year, 12 successful kidnappings have occurred. Ransom was paid in 11 cases, the most recent involving a university student, Francesco Bagala, released Sunday after his family paid $40,000.

Until about a year ago ransom abductions occurred almost exclusively on the island of Sardinia.

Clubs and Societies

CANADIAN CLUB

Opposition Leader Robert Stanfield will speak to a joint meeting of Victoria Men's Canadian Club and Victoria Chamber of Commerce at noon Wednesday in the Empress Hotel ballroom.

IODE MEETING

Royal Roads Chapter of IODE will meet at 7:45 p.m. Wednesday at the home of Mrs. Doris Teng, 104-291 Regina Avenue to complete plans for an antique china display Sept. 30.

Advertisement

Pardon Me but Your Age Is Showing!

Facial lines and wrinkles are ageing and disfiguring. They add years to your looks. And it's your looks people judge you by. Skin scientists in Europe have now isolated the anti-wrinkle ingredient (CEF) and it has been blended into a cosmetic lotion called 2nd Debut. 2nd Debut is available in two strengths . . . 2nd Debut with CEF 600 for the younger woman and CEF 1200 for the more mature woman or for the woman in a hurry. At drug and cosmetic counters.

Lila Hamilton
Beauty Consultant

ST. MARGARET'S SCHOOL
Offers a Fine
ACADEMIC PROGRAMME
A Comprehensive
GENERAL PROGRAMME
with Excellent
COMMERCE DEPT.
Kindergarten to Grade XII
(Boys, Kindergarten to Grade III)
Small classes allowing individual attention have resulted in St. Margaret's students achieving consistently high marks in B.C. Dept. of Education examinations.

SPECIAL CARE TO 6 P.M.
Supervised care until 6 p.m. for those who require this convenience.

APPLY: The Headmistress, St. Margaret's School, 1080 Lucas Ave. Phone 479-7171

Lunchtime Appointments

Shampoo and set in just one hour. Sandwich and coffee under the dryer if required! Our increase in senior staff makes this possible.

Phone 383-6015

Working Proprietor, Len Andrews of London, England
ANNAS TAYLOR BEAUTY SALON
1004 BROAD STREET (By Eaton's Carpark)

Thank you British Columbia!

Seagram's Five Star now outsells all other brands of whisky.

The reason?

Easy taste and easy to look at.
Plus the Seagram name and quality. Prove it for yourself.
That's the easy part.

The easy whisky.

This advertisement is not published or displayed by the Liquor Control Board or by the Government of the province of British Columbia

Eaton's Invites You To Meet Mrs. Petra Topp at Charles of the Ritz Bar and Learn About The New Revenescence "Moisture Glow" Collection

Charles of the Ritz sees the Fall in "living colour" with exciting new Revenescence "Moisture Glow".
It's bright, young, the last word in under-fashions for the complexion. Helps keep the face sleek, supple, glowy and young. Four transparent tones, pink, peach, rose, eggshell. **2 oz. 7.50**

Ritual Sparkling Gel Cleanser. **5.5 oz. jar 6.50**
Ritual Rousing Face Wash. **6 oz. bottle 5.50**

Aug. 31st to Sept. 11th with purchase of 6.50 or more Charles of the Ritz products, you will receive a Beauty Bonus of Eye Shapers or real European lashes.

Mrs. Petra Topp will be in our Cosmetic Dept. Tues., Aug. 31st, to Sat., Sept. 4th.

Cosmetics, Main Floor

EATON'S THERE'S MORE FOR YOU DOWNTOWN

Store Information 382-7141

Patchwork Kit

Skin Spar Nostal

By BETTY OMME
Colonist Newsday

NEW YORK — "How man to make a skirt like yours?" asking.

"Just 136," the lady in the patchwork hostess skirt would answer. Over and over she'd say it, because often it would mean a sale. Not of the skirt but of a new do-it-yourself kit she had originated and was selling at B. Altman's in Manhattan.

It was an answer to the make-it-yourself craze that's everywhere these days and to the dilemma of just where to get the tiny pieces of different color, different pattern fabrics it take to do patchwork.

There are 180 four-inch squares of cotton in the canisters, which sell at six dollars with patterns for skirts, shorts and pocketbooks. And the squares are pinked, which saves the time and prevents unraveling. The lazy woman's way to instant patchwork.

Patchwork fashions of course, are direct descendants of the patchwork quilt which is currently enjoying such a comeback that the Whitney Museum of American Art in Manhattan has devoted an entire floor to a show called "abstract design in American quilts."

The exhibit of 50 quilts made from colonial times through the beginning of this century illustrates how the women who made them understood abstract design long before the abstract painters.

"Since the show opened," said a museum spokesman, "we've had nothing but fashion people coming up and photographing them to copy for their lines."

"Patchwork fashions have been all the rage," said Mrs. Jean Loretta, talking as she demonstrated the kits in Altman's fabric department. But except for the clothes and accessories from Appalachia and similar areas, they just weren't authentic. The so-called patchwork wasn't patchwork at all. It was just items made from regular yards of fabric patterned to look like bits-and-pieces sewn together."

Poster Says Stop to Family

HONG KONG (Reuter) — A poster saying "stop," and showing a mother with seven children trying to get on an overcrowded bus, is the Hong Kong Family Planning Association's latest weapon. This year's census gave Hong Kong a population of 3,950,802.

The

This advertisement is not pub

Patchwork Kit

Skirt Sparks Nostalgia

By BETTY OMMERMAN
Colonist Newsday Service

NEW YORK — "How many pieces does it take to make a skirt like yours?" the shoppers were asking.

"Just 136," the lady in the patchwork hostess skirt would answer. Over and over she'd say it, because often it would mean a sale. Not of the skirt but of a new do-it-yourself kit she had originated and was selling at B. Altman's in Manhattan.

It was an answer to the make-it-yourself craze that's everywhere these days and to the dilemma of just where to get the tiny pieces of different color, different pattern fabrics it take to do patchwork.

There are 180 four-inch squares of cotton in the canisters, which sell at six dollars with patterns for skirts, shorts and pocketbooks. And the squares are pinked, which saves the time and prevents unraveling. The lazy woman's way to instant patchwork.

Patchwork fashions of course, are direct descendants of the patchwork quilt which is currently enjoying such a comeback that the Whitney Museum of American Art in Manhattan has devoted an entire floor to a show called "abstract design in American quilts."

The exhibit of 50 quilts made from colonial times through the beginning of this century illustrates how the women who made them understood abstract design long before the abstract painters.

"Since the show opened," said a museum spokesman, "we've had nothing but fashion people coming up and photographing them to copy for their lines."

"Patchwork fashions have been all the rage," said Mrs. Jean Loretta, talking as she demonstrated the kits in Altman's fabric department. But except for the clothes and accessories from Appalachia and similar areas, they just weren't authentic. The so-called patchwork wasn't patchwork at all. It was just items made from regular yards of fabric patterned to look like bits-and-pieces sewn together."

When she saw her two daughters snipping pieces of different fabrics to create their own patchwork clothes, she decided that others would also be interested in making their own patchwork styles. Morton Sloate, president of Teenform, agreed. He started the "in stitches" division of the concern in April to put out the canisters and the first batch reached the store this month.

"We sold 2,000 the first five days," said Mrs. Loretta. "The crowds were three-deep around the table." It wasn't crowded the other day but there was interest in the skirt Mrs. Loretta wore and in the shoulder bags, tote bags and pillows hanging from the pegboard behind the demonstration table.

Mrs. Loretta explained how the patches are sewn into vertical strips and the strips then attached to fit over one of the 12 different paper patterns included in the canister.

"The edges of three sides can also be turned down and stuffed with a little dacron," Mrs. Loretta said, "and then when the fourth side is sewn down, you get a quilted texture. It's all part of the nostalgia fad that people like right now."

Helene Smithline, 12, and her friend, 13-year-old Vicki Novon, were amused by the nostalgia claim and by the idea that the older generation needed the patches preassembled before they could start sewing.

"We made a patchwork blanket for a school project," Helen said, "and it took us three days. Nothing was precut before we began working with it."

Vicki nodded. "We used old towels, sheets and anything else we could find," she said. "We cut them into patches ourselves and the sewed them together. It was fun."

Both girls were interested in buying the canisters but not to make any of the suggested outfits.

"This nostalgia bit is not for us," said Vicki.

"We want them for patches for our dungarees," added Helene. "We wouldn't think of making skirts. We don't wear them."

Poster Says Stop to Family

HONG KONG (Reuter) — A poster saying "stop," and showing a mother with seven children trying to get on an overcrowded bus, is the Hong Kong Family Planning Association's latest weapon. This year's census gave Hong Kong a population of 3,950,802.

—Ellis Shipman

Exchanging cheese samples during re-union are ex-Wrens Edythe Backman, of Halifax and Betty Striker of Dartmouth.

400 Ex-Wrens at UVic

Hard to Reunite

The 400-odd ex-Wrens who spent the weekend in re-union at the University of Victoria had a special problem locating old friends.

Women, especially attractive women, have a habit of changing their names over the years and this group was no exception.

This makes it difficult both for organizers sending out invitations and for those who attend and try to find the women they knew back in the war years.

To make things even harder, although the ex-Wrens organization in Canada was formed just before the Wrens were disbanded in 1946, it remains a loosely knit association of women, without official membership or national executive.

In some cities — Victoria and Vancouver are two examples — the small groups meet regularly and work for some social aims.

The Victoria group for instance have been sponsoring a Korean boy for some years, and recently decided to sponsor a beggar boy's hut in Korea.

Other smaller groups perhaps just meet socially for coffee and chats throughout the year.

So it was with some trepidation that the Victoria group offered at the last reunion in Hamilton in 1967 to sponsor the next reunion.

No date was set at that time for the gathering. All arrangements were left to the sponsoring organization.

So for the past two years the Victoria organizers have been getting ready.

First they wrote to everyone who had attended the Hamilton reunion, asking for names and addresses of anyone who might be interested.

This in turn led to more letter writing, questions, answers — and still more letter writing.

But last Friday when the fifth national re-union got under way at the University of Victoria it was all worth while.

More than 400 women arrived from Canada, the United States, and one, Miss Ruth Dennett came all the way from Jamaica for the event.

There was a wine and cheese party Friday night, and to make matters easier the women had identification tabs which gave both their married and their wartime names.

And the mass of remembrances which circulated followed the predictable course on such occasions.

Recollections of scrapes, hard work, and fun, and then the pictures of husbands and families.

Saturday the visitors broke into groups. About 120 of the women went out on the minesweepers, while the rest took tours which included Butchart Gardens — and of course the Canadian Armed Forces base and harbor in Esquimalt.

Saturday night came the banquet, with one lone male visitor, guest speaker archivist Willard Ireland.

The former Mickey Hayes of Montreal West, now Mrs. E. D. Howell of Colquitt, Georgia, had been preparing for months for the trip to the west coast. It was her first visit to the coast.

She and her husband paid $75 back in May for a van and spent another $350 converting it for the trip.

But in Victoria she saw little either of her husband or of their travelling companion Ellen Hasty of Bascem, Florida.

She was too busy finding her old "shipmates" and catching up on the years between reunions.

She and 400 other women, that is, all trying to find someone or other they just had to see, before the reunion ended Sunday night.

Girl Nicknamed Angel Says Boyfriend Killed

DRIGGS, Idaho (UPI) — A tattooed Nevada girl told authorities Monday she saw her boyfriend shoot six persons, killing four of them. She said he wanted to steal cars after his own broke down.

Sheriff Alden Stevens said Joyce Turner, 22, Elko, Nev., signed a statement saying she saw Michael Rennpage, 28, Sacramento, Calif., shoot the six.

He said the girl calls herself Angel and that Rennpage calls himself Evil. He said the girl has "Property of Evil" tattooed across her bosom.

He said she told him that Joe Warmuth of Saugus, Calif., was the first. Rennpage killed him Aug. 7, stole his car and hid his body in a culvert, she said.

Stevens said the girl claimed her companion killed three Mexican-American farm workers — Ruben de Luna, 18, and his brothers, Antonio, 17, and Robert, 16 — near Driggs last Saturday.

She also claimed he shot Richard de Luna, 18, a cousin of the victims, and town marshal Melvin Jones — both of whom survived.

Both Miss Turner, who was held at Driggs, and Rennpage, who was transferred 75 miles south to the Idaho Falls jail for his own safety, are charged with first degree murder in the de Luna slayings. They were arraigned Saturday.

"She's feeling pretty bad about it," Stevens said, adding that the girl made her statement out of remorse. "She maintains that she had nothing to do with the killing and that she was horrified at the sight of it but that she buddied around with him."

Stevens said the girl told him their car broke down in California and that they hitched a ride with Warmuth. She said they got him out of town and that Rennpage then shot him and hid his body.

The couple then apparently came across the de Luna boys last Saturday where they were parked near Driggs. Richard de Luna said a man approached the car and shot the driver. He said when he and his two cousins got out to go after the gunman, the man picked them off.

Richard de Luna, a 38-calibre pistol bullet in his head, played dead until the gunman left in the car. He then went to a farmhouse for help. When he returned to the scene with Marshal Jones, the couple were in the car which had run out of gas nearby. Jones was shot in capturing Rennpage.

More people SAVE on their prescriptions at Shoppers Drug Mart

Do you?

last week we filled

6 8 5 6 4

prescriptions in all our stores.

SHOPPERS DRUG MART
We're the one that saves you money

RENO
DEPARTS VICTORIA
WEEKLY EVERY SAT.
SEPT. 25 to OCT. 23
84.50 Each Dbl.
One night each way in Eugene Hotel, 4 nights in Reno, over $30 gift package, some meals. Side tours, Lake Tahoe, Carson and Virginia City.
NEW AIR-CONDITIONED REST ROOM BUSES
CALIFORNIA
SEPT. 25 and OCT. 9
15 DAYS
LAS VEGAS
OCT. 9
9 DAYS
CALIFORNIA-ARIZONA
OCT. 23 — 16 DAYS
PALM SPRINGS
NOV. 13 — 14 DAYS
DISNEYLAND
DEC. 23
10 DAYS — FAMILY RATES
2 ROSE BOWL TOURS
DEC. 23—11 and 15 DAYS
ALL FUN TRAVEL
818 DOUGLAS ST.
VICTORIA
Phone 383-9123 Anytime
For Free Brochure

PEARSON
3388 Douglas 382-2222
SELLS
BOATS

Advertisement
How To Hold
FALSE TEETH
Securely
Do your false teeth annoy and embarrass you by coming loose when you eat, laugh or talk? Then sprinkle on FASTEETH Denture Adhesive Powder. Non-acid FASTEETH gives dentures a longer, firmer, steadier hold. Makes eating easier. No gummy, pasty taste. Dentures that fit are essential to health. See your dentist regularly. Get easy-to-use FASTEETH.

'71 DATSUN SALE CONTINUES
1600 4-DR. DELUXE
Radio, Side Mouldings
4-Speed
SAVE $200
1600 4-DR. DELUXE
6,000 Miles, Balance of Warranty in Effect
SAVE $200
McCALLUM MOTORS
1101 Yates 386-6168

Guinness:
The Brew, period

This advertisement is not published or displayed by the Liquor Control Board or by the Government of British Columbia.

Last call for
YELLOW PAGE LISTINGS
Victoria Directory

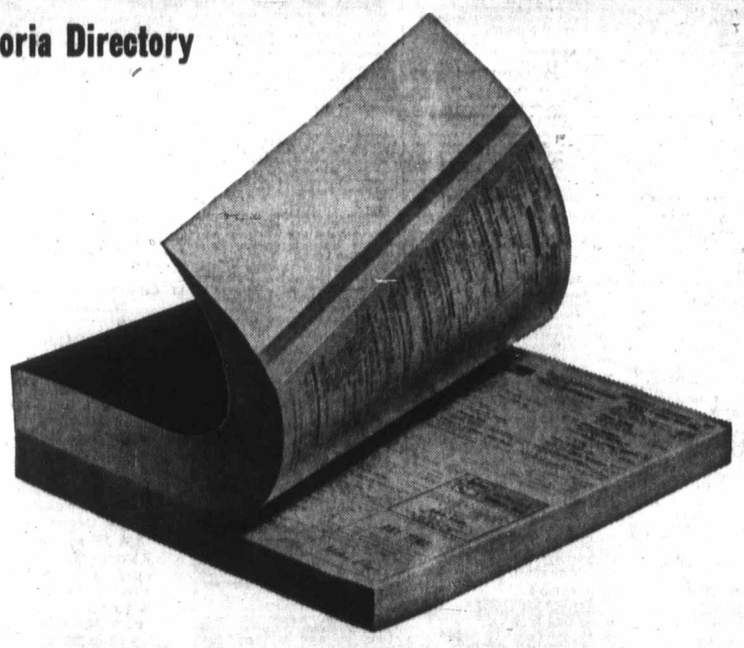

THE YELLOW PAGES SECTION of your new telephone directory is closing NOW! Are your listings O.K?

We're sounding the final alarm today. So, please check all of your listings and make sure they're correct. Here are the points to watch for: —

Are you listed under all the headings you should be under?
Can your customers find you easily?
Are your key employees and their positions in order?
Are all the firms you represent listed?
Have you double-checked all names, addresses and numbers?

EXTRA YELLOW PAGE LISTINGS COST SO LITTLE — MEAN SO MUCH.
CALL OUR BUSINESS OFFICE ABOUT YOUR EXTRA LISTINGS TODAY!

B.C. TEL

CLASSIFIED ADVERTISING

386-2121

Vancouver Island's Largest Shopping Centre in Print

386-2121

Circulation, 383-0726
Sports, 383-7090

TELEPHONES AFTER-HOURS
11:30 p.m. to 7 a.m.
Editorial, 383-4500
383-5300

BOX REPLIES
All replies to private box numbers available from 8:00 a.m. to 6:00 p.m. Monday to Friday inclusive.
Victoria Press Box numbers available on request. Charge $1.00.

OFFICE HOURS
Classified Counter, 8:00 a.m. to 6:00 p.m. Business Office, 9:00 a.m. to 5:30 p.m. Monday to Friday inclusive.

• • •

CLOSED SATURDAY

• • •

TELEPHONE HOURS
8:00 a.m. to 8:00 p.m. Monday to Saturday inclusive.

• • •

CLASSIFIED COPY DEADLINES
Regular classified advertisements may be placed at the counter, 8 a.m. to 5:00 p.m. on the day prior to publication, Monday to Friday inclusive. By telephone, 8:00 a.m. to 5:00 p.m. Monday to Saturday inclusive.
All classified semi-display copy must be in the possession of Victoria Press Ltd., 2631 Douglas Street, by 4:00 p.m. on the day prior to publication, with the exception of that copy for Sunday Colonist must be in by 4:00 p.m. Friday.

FULL COVERAGE CLASSIFIED RATES
AGATE TYPE ONLY
One day, 6c per word per day.
Three consecutive days, 7c per word per day.
Six consecutive days, 6c per word per day.
Agate headings and white spaces can be charged at the word rate (5 words per line).
Minimum advertisement 10 words and $1.00.
Each initial, sign, group of figures and abbreviation counts as one word.

All ads requiring a style other than that mentioned above will be charged by the measured agate line (14 agate lines equal 1 inch).
One day, 35c per line, $5.32 inch.
Three consecutive days, 33c per line, $4.48 inch.
Six consecutive days, 28c per line, $3.92 inch.
National rate, 42c line per day.
Ten per cent surcharge if more than one size type is used.

Birth Notices, $2.00 per insertion.
In Memoriam notices, Cards of Thanks, Death and Funeral Notices, not exceeding 15 lines, $3.25 first insertion and $2.00 subsequent insertions. Each additional line, 33c daily.

Births, Deaths, In Memoriam Notices, Cards of Thanks not accepted by telephone.

SUBSCRIPTION RATES
Wherever carrier service is maintained, $3.00 per month.
By mail: Canada, $3.00 per month, $10.50 per three months, $39.00 per year. United States, $4.50 per month. Sunday only: Canada, 15c per copy, $12.00 per year. United States, 25c per copy, $15.00 per year. Commonwealth and foreign rates upon request.
Mail subscriptions are payable in advance.
Authorized as second-class mail, Post Office Department, Ottawa.
Member Audit Bureau of Circulations.

TERMS OF PUBLICATIONS
The Victoria Press Ltd. shall not be liable for non-insertion of any advertisement beyond the amount paid for such advertisement.
In the event of an error occurring the liability of Victoria Press Ltd. shall not exceed the charge for the space actually occupied by the item in question.
All claims on error in publication shall be made within 12 hours thereafter and if not made shall not be considered. No claim will be allowed for more than one incorrect insertion nor for errors not affecting the value of the advertisement.
All estimates of cost are approximate. Advertisers will be charged with space actually used.
All advertising copy will be subject to the approval of the Victoria Press Ltd., who reserve the right in its sole discretion to classify, reject or insert copy furnished.
Advertisements must comply with the British Columbia Human Rights Act which prohibits any advertising that discriminates against any person because of his race, religion, sex, color, nationality, ancestry or place of origin, or because his age is between 44 and 65 years, unless the condition is justified by a bona fide requirement for the work involved.
While every endeavor will be made to forward replies to box numbers to the advertiser as soon as possible, we accept no liability in respect of loss or damage alleged to arise through either failure or delay in forwarding such replies, however caused, whether by negligence or otherwise.

CIRCULATION REPRESENTATIVES
Duncan, Chemainus, P. J. Rogers 746-6181
Lake Cowichan, P. Edwards 749-6771
Pt. Alberni, Mrs. A. Nilson 723-8313
Nanaimo, R. Lakey SK 3-8766

United States Representatives
MATHEWS, SHANNO AND CULLEN, INC.
New York, Boston, Chicago, Detroit, Philadelphia, Pittsburgh, Cleveland, Syracuse, Charlotte, Atlanta, Cincinnati

DUNCAN BUREAU
242 Station Street (Hamilton Electric Building). Office and telephone hours, 9 a.m. to 5 p.m. Monday to Friday, inclusive.
PHONE DUNCAN 746-6181

CLASSIFIED SERVICE FOR DUNCAN COWICHAN VALLEY CHEMAINUS RESIDENTS
Classified Ads phoned in to our Duncan office before 3:30 p.m. will appear in the following day's papers. 746-6181

PHONE DIRECT
386-2121
TO PLACE YOUR CLASSIFIED AD

CLASSIFICATION INDEX

VITAL STATISTICS
1 Births
2 Deaths and Funerals
3 Cards of Thanks
4 In Memoriam
10 Funeral Directors

NOTICES
11 Monumental
12 Announcements
15 Coming Events and Meetings
16 Catering, Banquet and Reception Rooms
17 Restaurants
18 Places to Visit
20 Lost and Found

EMPLOYMENT
21 Male Help Wanted
25 Male or Female Help Wanted
26 Female Help Wanted
27 Teachers Wanted
29 Situations Wanted Male
30 Situations Wanted Female
31 Situations Wanted Male or Female

BUSINESS SERVICES AND DIRECTORY
34 Business Services and Directory

PERSONAL SERVICES
32 Trade Schools
33 Bands, Musicians and Orchestras
38 Travel
39 Personals
40 Business Personals
42 Education
43 Dancing
71 Music Teachers

MERCHANDISING
60 Fuel
63 Timber
65 Building Supplies
70 Musical Instruments
77 Motorcycles
78 Bicycles
80 Boats and Marine
83 Aeronautical
92 Sporting Goods
93 Stoves and Furnaces
94 Cameras, Supplies and Photo Finishing
97 Furniture
98 TV, Stereo, Radio Sales and Service
99 Groceries, Meat and Produce
100 Miscellaneous for Sale
103 Miscellaneous Wanted
109 Miscellaneous to Rent
112 Wanted to Rent, Miscellaneous
116 Pets
117 Antiques
119 Florists
120 Garden Supplies
123 Seeds and Bulbs
125 Chicks, Poultry, Hatching Eggs, Supplies
128 Livestock and Supplies
130 Heavy Equipment, Machinery
135 Farm Implements

AUTOMOTIVE
150 Cars for Sale
151 Foreign Import and Sports Cars
152 New Car Directory
154 Trucks and Buses
156 U-Drives and Auto Washing
158 Tires
160 Parts, Accessories
162 Auto Repairs, Service and Towing
164 Auto Body Work and Painting
166 Cars and Trucks Wanted
168 Campers and Trailers
169 Mobile Homes and Parks

ACCOMMODATION
175 Hotels
178 Summer Resorts
181 Special Accommodation
185 Convalescent and Rest Homes

RENTALS
190 Room and Board
191 Rooms and Board Wanted
193 Rooms to Rent
194 Rooms Wanted
197 Housekeeping Rooms to Rent
199 Housekeeping Rooms Wanted
200 Apartments to Rent, Unfurnished
201 Apartments to Rent, Furnished
202 Apartment Furniture to Rent
203 Apartments Wanted
204 Duplexes to Rent
207 Duplexes Wanted to Rent
210 Houses to Rent, Unfurnished
211 Houses to Rent, Furnished
212 Houses Wanted to Rent
213 Houses Wanted to Rent
215 Halls, Warehouses, Stores and Offices to Rent

FINANCIAL
155 Automobile Financing and Insurance
230 Personal Loans and Insurance
233 Mortgage Loans and Insurance
234 Mortgages for Sale
235 Wanted to Borrow

REAL ESTATE
240 Business Opportunities
241 Business Opportunities Wanted
244 Revenue Property
245 Revenue Properties Wanted
247 Commercial or Industrial Properties
250 Houses for Sale
253 Country Homes and Properties
256 Waterfront Properties
258 Condominiums and Townhouses
260 Garages for Sale, Rent, Wanted
266 Houses Wanted to Buy
268 Listings Wanted
270 Exchange Real Estate
271 Lots for Sale
273 Property for Sale
274 Property Wanted
280 Acreage for Sale and Wanted
283 Up-Island Properties
290 Farms for Sale and Wanted
293 Gulf Islands Properties
295 Listings Cancelled

NOTICE OF COPYRIGHT
Full, complete and sole copyright in any advertisement produced by Victoria Press Ltd is vested in, and belongs to, Victoria Press Ltd., provided, however, that copyright IN THAT PART AND THAT PART ONLY of any such advertisement consisting of illustrations, borders, signatures or similar components which is, or are, supplied to Victoria Press Ltd. by the advertiser in the form of engravings, matrices, casts, etc., and incorporated in said advertisement shall remain in and belongs to the advertiser.

1 BIRTHS

MITCHELL — Born to Mr. and Mrs. R. H. Mitchell (nee Leslie Baker), Tofino, B.C., on Aug. 29, 1971, a boy, Jeffery David, 7 lbs. 1 oz.

2 DEATHS, FUNERALS

BOLINGBROKE—At Sandringham Private Hospital on August 27, 1971, Ernest Matthew Bolingbroke, formerly of Melton Lodge, in his 100th year. Predeceased by a son, Leonard, in the Second World War, and his wife, Rose, in 1964. Survived by a son, Edward, Victoria.
Funeral service Tuesday, August 31, at 2 p.m. in HAYWARD'S FUNERAL CHAPEL, 734 Broughton St., Brig. R. Waddell officiating. Interment, Hatley Memorial Gardens.

BOXALL—On August 29, 1971, in Victoria, Mrs. Alice E. Boxall, aged 83 years, of 973 Fairfield, formerly of Greenfield, Ont., and Montreal. She leaves 3 sister, Winnie Taylor, in Oxford, England; 3 brothers, Arthur Johnson and Sidney Johnson, both of Oxford, England; numerous nephews and nieces, including Frank Johnson of Victoria.
Funeral services will be held in McCall Bros. FLORAL Chapel, Vancouver and Johnson Sts., on Wednesday, September 1, at 3:30 p.m., Rev. W. E. Greenhalgh officiating, followed by cremation.

CHRISTENSEN— On August 29, 1971, in Victoria, Mrs. Bertha D. Christensen of 2511 Empire St., aged 86 years, a native daughter. She leaves her husband Alfred; one sister, Mrs. D. (Emily) Glancy of Victoria; two brothers, J. F. (Kim) Campbell and Douglas Campbell of Victoria; several nieces, nephews and cousins.
Funeral service in McCall Bros. FLORAL CHAPEL, Johnson and Vancouver Sts., on Wednesday, Sept. 1, at 1:30 p.m. Interment at Royal Oak Burial Park.

COX — In Victoria on August 30, 1971, Mr. Aaron John Cox, aged 77 years, of 3415 Shakespeare St., born in England and resident here for 16 years, formerly of Pincher Creek, Alta., and Vancouver. He leaves one daughter, Mrs. Don (Mabel) LeGrance of Red Deer; 10 grandchildren; 14 great-grandchildren; two step-sisters in England.
MASS will be celebrated in St. Patrick's Church, Haultain St. on Thursday, Sept. 2, at 10:00 a.m. with Father John as Celebrant. Interment at Hatley Memorial Gardens, McCall Bros. Funeral Directors in charge of arrangements.

DUNSTER—In hospital on August 28, 1971, Rev. Horace Romulus Dunster, age 90 years. Born in Montevideo, Uruguay, South America, and has been a resident of Lantzville, B.C. for the past 10 years, residing at 1031 Brock Avenue. Survived by his loving wife, Laura, at home; son, Donald Dunster, Edmonton, Alta.; brothers, George Dunster, Langford, B.C., and Thomas Dunster, England; sister, Miss Amy Dunster, England. The late Rev. Dunster was formerly St. St. John's Anglican Church, Fort McMurray, Alta., and for many years was active as Padre to Prince Edward Branch No. 91, The Royal Canadian Legion, Langford, B.C.; also active with St. Matthew's and St. John's Anglican Churches, Langford and Colwood, B.C.
Service will be held in St. Matthew's Anglican Church, 771 Goldstream Avenue, Langford, B.C., on Wednesday, September 1, 1971, at 3:00 p.m., Rev. J. C. Titus officiating. Cremation. Flowers gratefully declined. Those so desiring may contribute to the St. Matthew's Anglican Church Memorial Fund. Arrangements by the Sands Funeral Chapel of Heather, Colwood, B.C.

FRASER —Suddenly in Campbell River, B.C., on August 28, 1971, Mr. Donald Hugh Fraser, age 34 years. Born in Vancouver and had been a resident of Victoria for the past 28 years. Survived by his loving wife, Linda; daughters, Michele and Jodi, Suite 20, 850 Admirals Road; his mother and stepfather, Mr. and Mrs. B. C. Crosskill, 2637 Chilco Road.
Service will be held in St. Andrew's Chapel, C.F.B. (Naden), Esquimalt, B.C., on Tuesday, August 31, 1971, at 3:00 p.m., Chaplain H. A. Mortimer officiating. Interment in the Veterans' Cemetery. Arrangements by the Sands Mortuary Limited.

ISAACSON— On August 28, 1971, in Victoria, Mrs. Rose Emily Isaacson, aged 88 years, of 3318 Oak St., a resident here since 1907. She leaves one grandson, Hugh Randy of Victoria; one granddaughter, Mrs. Rona Denny of Alsask, Sask.; great-grandchildren.
PRIVATE service in McCall Bros. FAMILY CHAPEL on Wed., Sept. 1 at 10:15 a.m. Interment at Royal Oak Burial Park.

JOBLING — In Veteran's Hospital on Saturday, August 28, 1971, Mr. Isaac Hetherington Jobling of 2355 Richmond Ave. Mr. Jobling was born in England and came to Canada in 1907, residing in the Vancouver district until moving to Victoria in 1949. He served with the C.E.F. during World War I and was a member of the Trafalgar Branch, Royal Canadian Legion.
The funeral service will be conducted on Wednesday, September 1, 1971, at 3:00 p.m. from CHAPLIN'S FUNERAL CHAPEL with Rev. F. W. Hayes officiating. Interment in Veteran's Cemetery.

MacKENZIE — Suddenly at Port Renfrew, B.C., on August 28, 1971, Col. Phillip Robert MacKenzie, aged 29 years, Canadian Armed Forces, born in Antigonish, Nova Scotia, and a resident of Victoria for the past 10 years, late residence, 451 Forward St., Belmont Park, B.C. He leaves his wife, Joan; sons, Tony and Kenny, and daughter, Susan, at home; his parents, Mr. and Mrs. W. Madden, Calgary, Alberta, and his brother, Howard MacKenzie, Ottawa, Ont.; step-brother, Glen Madden, Calgary, Alta.
Service will be held in the Sands Funeral Chapel of Heather, Colwood, B.C. on Wednesday, September 1, 1971, at 11:00 a.m. Chaplain H. A. Mortimer officiating. Interment in the Veterans' Cemetery.

MUCKLE—On August 26, 1971, John Alexander Muckle, 1676 Lulie St., aged 88 years. Survived by his loving wife, Hattie; daughter, Mrs. D. (Kay) Bull, Victoria; son, Donald, in California; 3 brothers, Mick and Dave in Ontario, Ed. in Vancouver; 9 grandchildren and 9 great-grandchildren.
Funeral Mass in St. Patrick's Church, 2060 Haultain St., Tuesday, Aug. 31, at 10 a.m., Rev. Fr. John Zuyderwilk celebrant. Interment Royal Oak Burial Park. HAYWARD'S CHAPEL in charge of arrangements.

O'BRIEN—On August 26, 1971, at the Veterans' Hospital, Mr. Mello John O'Brien, aged 74 years, of 1828 Monterey Ave., a resident here for 8 years, a former solicitor at Mundare, Alberta. He leaves his wife, Elsie; one daughter, Eileen Phifer of Eugene, Oregon; one granddaughter, Mary Bridget O'Brien; 2 grandsons, Patrick and Sean O'Brien of Hanover.
PRAYERS will be offered in McCall Bros. FLORAL CHAPEL, Johnson and Vancouver Sts., on Monday, August 30 at 9:00 p.m. MASS will be celebrated in St. Patrick's Church, Haultain St., on Tuesday, Aug. 31 at 11 a.m., with Father John as Celebrant. Interment at Hatley Memorial Gardens. (Flowers gratefully declined. Friends, if desired, may contribute to the Heart Fund, 620 View St.)

3 DEATHS, FUNERALS

SUTCLIFFE — On August 26, 1971, at the Royal Jubilee Hospital, Mrs. Katharine Isabel Sutcliffe, of 2425 Heron Street; born in Norfolk, England and a resident of Victoria for the past 13 years. She leaves her daughter Mrs. S. E. (Isabel) Bulman-Fleming of Victoria, two grandsons, Sydney in West Germany, Brian of Victoria, one great-grandson Andrew of West Germany.
The Rev. Canon B. T. Pope will conduct private funeral services in the Thomson and Irving Funeral Chapel on Wednesday, Sept. 1, followed by cremation. Flowers gratefully declined.

9 IN MEMORIAM

HICK—In loving memory of a dear wife and mother, Mrs. Lily Hick, who passed away August 30, 1948.
The smile will always be remembered by husband and family.
The smile that lasts forever.
—E. G. Hick

SPENCER — In memory of Thomas Spencer, passed away August 30, 1968. Also Albert McCandish Spencer, brother, 58th Battalion CEF, passed away September 6, 1951.
—From sister Dolly, nieces and nephew. Always longed for.

10 FUNERAL DIRECTORS

WE CARE
Four Chapels Dedicated to Service.

SANDS MORTUARY LTD.
'Memorial Chapel of Chimes'
1803 Quadra, Victoria, B.C.
388-5155 - 388-5156 - 383-7511

SANDS
"CHAPEL OF ROSES"
9838 Fourth St., Sidney, B.C.
656-2932

WESTWOOD
"CHAPEL OF FLOWERS"
(SANDS)
No. 1, Newcastle Ave.,
Nanaimo, B.C. - 753-2032

SANDS
"CHAPEL OF HEATHER"
317 Goldstream Ave.,
Colwood, B.C. - 478-3821

Independent, Family Owned and Controlled. Sands since 1912.

McCALL BROS.
Funeral Chapels
1400 Vancouver Street
385-4455 — 385-4466 — 385-4467
The Wishes of All Concerned Fulfilled With Good Taste

MONDAY
O'BRIEN, Mr. Mello John
PRAYERS
9:00 p.m.—FLORAL CHAPEL

TUESDAY
STEWART, Mrs. Margaret
PRIVATE SERVICE
FAMILY CHAPEL
O'BRIEN, Mr. Mello John
MASS
11:00 a.m.—ST. PATRICK'S CHURCH
HOLMAN, Mr. Samuel C.
1:30 p.m.—FLORAL CHAPEL
MOSS, Mrs. Francis Mary
2:00 p.m.—VICTORIA TRUTH CENTRE
MAYNE, Mr. Roy L.
PRIVATE SERVICE
3:30 p.m.—FAMILY CHAPEL

WEDNESDAY
BOXALL, Mrs. Alice E.
3:30 p.m.—FLORAL CHAPEL

TO BE ANNOUNCED
CHRISTENSEN, Mrs. Bertha

THOMSON & IRVING
Funeral Chapel
Est. 1906 — Formerly of Winnipeg
A Dignified and Understanding Service at Moderate Cost
PRE-NEED AT NEED SHIPMENTS
1625 Quadra St. Phone 384-2612

HAYWARD'S CHAPEL
Ready to carry out the family's wishes, quietly, sympathetically, with efficiency and dignity.
386-3505
734 Broughton St.
A. W. FRANCIS, OWNER-MGR.

CHAPLIN'S FUNERAL CHAPEL
Kindness — Courtesy — Service
1155 Fort 384-5512

FIRST MEMORIAL SERVICE
Undertakers for the Memorial Society of B.C. — 384-7041

11 MONUMENTAL

STEWART MONUMENTAL Works Ltd.
ESTABLISHED 1896
Memorial of Distinction
Marble fireplace and tabletops
1403 May St. 384-3452
MORTIMER'S MONUMENTS
ESTABLISHED 1877
"The Finest in Craftsmanship"
633 DAVID ST. 383-6421

14 ANNOUNCEMENTS

WINNER OF SAANICH MIDGET A Lacrosse grocery hamper was Mr. Ed Nixon.

15 COMING EVENTS and MEETINGS

BASEBALL BINGO
Tuesday, 7:30 p.m.
Victoria Curling Club
1952 Quadra
20 Centennial Silver Dollars
Good Neighbor games
Extra good neighbor
Centennial medallions
Regular Games pay
$30, $40 and $50
9 games out of 25 paying $100 or more up to $200
10 door prizes pay up to $100 total
5 cards for $2
Extra cards 25c
You are helping "BASEBALL FOR BOYS"

SPECIAL
The Vancouver Island Coach Line will operate an overload coach to the PNE Vancouver, Wednesday September 1. Leaves bus depot 8 a.m. — $18 each. No reservations. Purchase tickets at Vancouver Island Coach Lines Limited, 710 Douglas between 8:30 and 5:30.

HOLIDAY SPECIAL
September 4th Labour Day Special, Mystery Tour leaves Vancouver Island Coach Lines depot 10 a.m. Return 5:30 p.m. $5 each. Includes lunch Vancouver Island Coach Line, 710 Douglas, Victoria, B.C.

P.N.E. — TRIP, SAT., SEPT. 4
AIR-CONDITIONED COACH
Seats available on chartered bus. — $9 includes admission and all ferry tolls. Glenland Travel Club.
PHONE 479-2973

$7.50 RETURN INCLUDES admittance to PNE and horse racing, September 4. Seat reservation, phone 384-6479, 1-2-3 Club.

BINGO EVERY THURSDAY AT St. Joseph's Parish Hall. Watch advertisement.

15 COMING EVENTS and MEETINGS

PARISH BINGO
Parish Hall, Langford
798 GOLDSTREAM AVE.
TUESDAY — 8 P.M.
15 GAMES
Free Admission 5c card
Minimum Prize $25
7th Game — $50
One Final Game
FULL Card
$100 Prize

20 LOST AND FOUND

REWARD. LOST, 3 MONTH OLD BLACK FEMALE KITTEN, WHITE TUXEDO, EARS. STEWART AVE. VIEW ROYAL DISTRICT. 479-2267. DAYS 384-7171.

1976 SANGSTERCRAFT Serial No. 14K1N000, apparently sunk in the Brentwood Bay vicinity. Reward offered. 386-1411, between 8:30-5.

LOST: BRUWN LEATHER purse with shoulder strap, contains wallet with I.D. Fat Bay Highway near Saanich Police Station. 479-7359.

LOST: BROWN LEATHER WALLET, Government St. near Causeway. $50 reward. No questions asked. 649 Pine.

LADY'S GOLD WRISTWATCH, lost on Douglas Street, between Niagara and bus depot. Reward. 384-6736.

LOST: BLACK, LONG-HAIRED cat; white bib, paws and whiskers, from Timber Lane-Treetop Heights area. 658-8103 after 4:30.

LOST: MONDAY BLUE MONTREAL Bank Book containing receipts and birth certificate. Please contact. 383-7110.

LOST: ON 8TH, LARGE DRILL bit between Harriet Road and Meadowlark Drive. 479-1342.

LOST: LADY'S RALEIGH 3-speed bike, missing from apartment block, Jubilee area. 386-9174.

LOST: ON DOUGLAS ST. NEAR Maple Leaf Cafe, $100. Reward. Phone Carl. 477-1550.

LOST; FEMALE CAT, BLACK and white, vicinity Cedar Hill X Rd. and Ascot Dr. 477-2794.

LOST: GENT'S BLACK WALLET containing English pounds, Iranian drivers' licence. Reward. 477-5236. Write 407 Dallas St. He leaves 3 brothers, 3 sisters, nieces and nephews.
Service will be held in the Sands Mortuary Limited, "Memorial Chapel of Chimes," on Thursday, September 2, 1971, at 1:00 p.m., Rev. King Barrett officiating. Interment in the Royal Oak Burial Park.

LOST: BLACK KEY CASE, OAK Bay or Royal Jubilee area. 479-3972.

HAVE YOU LOST YOUR CAT? Homes wanted. CPL. 386-5731.

LOST YOUR PET? HOMES wanted, round. SPCA. 383-6514.

21 MALE HELP WANTED

ADVERTISEMENTS IN THIS CLASSIFICATION MUST COMPLY WITH THE BRITISH COLUMBIA HUMAN RIGHTS ACT SEE COLUMN 1

SEPTEMBER 7TH . . .
Starts our Fabulous Fall Selling Season. Tremendous earnings available selling both product and service to Commercial, Industrial and Institutional markets. Our unique selling policies; our highest commission rate in the industry means immediate high income for you. Upper age bracket welcome. Full or part-time (to start). Local manager to assist you. No commission hold back and no cash investment. This is our 26th year. Write Bullseye Lighting Products Ltd., Dundas, Ont.

NATIONAL TOBACCO CO. expanding its sales force, requires a sales representative for Vancouver Island.
OUR REQUIREMENTS ARE:
Young and aggressive
Ambitious and hard working
Min. Gr. 12 education
Prepared to travel
WE OFFER:
Excellent training
Good salary
Car and expenses
Medical and insurance benefits
and an opportunity to advance within a progressive company.
Send details of age, education, marital status etc. to Victoria Press, Box 394.

FULLY EXPERIENCED GARDENER wanted for up-Island position. The man I am looking for must be capable of doing general all round maintenance. Capable of doing other odd jobs. Capable of supervising other help and understands machinery. Good opportunities for the right man. Reply to Post Office Box 136, Qualicum Beach.

EXECUTIVE FUTURE
International company is looking for an aggressive man interested in rapid advancement and a rewarding future. Applicants must be bondable with experience in either financing or collections and have a genuine desire to accelerate inter-management as soon as possible. 386-3631, Mr. Hine.

DUE TO A PROMOTION WITHIN our organization we have an opening for a qualified Hotel night auditor. NCR experience preferred. Please phone Mr. Robertson 385-6787 for an interview, 8 a.m. to 10 a.m. or Midnight to 8 a.m.

CARETAKER REQUIRED, COUPLE preferred. Apartment available. Must live on premises. Apply in writing to Mr. Chubak, Secretary-Manager, Royal Victoria Yacht Club. No applications considered after September 4, 1971.

NIGHTMAN WANTED FOR downtown motel suitable for a mature retired serviceman, etc. Duties would not interfere if applicant held any day job. 386-7337 from 9-10 a.m. and from 7-8 p.m.

RESPONSIBLE MAN REQUIRED for general help in bakery also to do deliveries every morning. Drivers license necessary. Hours 4 a.m.-noon. Apply Norrington's Bakery, 1035 Cook Street.

SALESMAN TRUCK-DRIVER REquired. Needs general knowledge of construction. Blueprint reading and able to climb around construction jobs with height no barrier. Victoria Press Box 383.

EXPERIENCED SHINGLER-roofers needed for steady employment by old-established company. Good contract to qualified men. 382-4432. 8 a.m.-5 p.m.

SALESMEN TRAIN AT $125 weekly with a 143 year old, highly respected Life Insurance Company. Phone 386-6681 for appointment.

ELDERLY GENT WANTED FOR light duties in downtown TV store (service Dept.). Must be able to meet public. Please write to Victoria Press, Box 360.

JANITOR FOR NIGHT SHIFT IN local club. State salary required and experience to Victoria Press, Box 388.

EXPERIENCED WAITER FOR full time employment, Paul's Restaurant Ltd. 1900 Douglas. Apply noon to 8 p.m.

EXPERIENCED SHINGLER FOR permanent position. Phone collect to Port Alberni. 724-4484 in evening.

EXPERIENCED WINDOW cleaners, top wages paid. Apply Bob's Janitorial Service, 1286 Gladstone.

QUALIFIED TV TECHNICIAN for old established firm. Please write giving full resume to Victoria Press, Box 361.

EXPERIENCED ASPHALT shingler wanted. Days phone 382-2331; nights 383-5867.

IF YOU NEED EXTRA INCOME, have 10 free hours per week, and a car, I can help you. 384-2222.

SECOND COOK, HOTEL EXPERIence preferred. Government House. 384-4192.

25 MALE OR FEMALE HELP WANTED

ADVERTISEMENTS IN THIS CLASSIFICATION MUST COMPLY WITH THE BRITISH COLUMBIA HUMAN RIGHTS ACT SEE COLUMN 1

LICENSED REALTORS

WE SAID WE WOULDN'T ADVERTISE FOR EXPERIENCED REALTORS UNTIL WE WERE READY TO OFFER THE VERY BEST. WE THINK WE ARE NOW READY TO INVITE YOUR CONFIDENTIAL ENQUIRIES. COMPARE THEN JUDGE FOR YOURSELF.
—YOUR OWN OFFICE.
—YOUR OWN PHONE.
—TERRIFIC GROUP INSURANCE PLAN.
—NEW CARPETED, AIR CONDITIONED OFFICE.
—UNLIMITED PARKING.
—EXCELLENT LOCATION.
—ONE DAY EVERY THURSDAY.
—COMMISSION SPLIT SECOND TO NONE.
—MORTGAGE, CONVEYANCING AND PHOTOGRAPHIC DEPTS.
—LAND DEVELOPMENT, COMMERCIAL INDUSTRIAL AND PROPERTY MANAGEMENT DEPTS. TO BE ADDED SOON.
—DISCOUNT ON CAR EXPENSES.
OUR MANAGEMENT DOES NOT COMPETE WITH THE STAFF, BUT OFFERS FULL ASSISTANCE IN CLOSING AND LISTING, ETC.
"YOUR SUCCESS IS OUR SATISFACTION"
J. C. (Jack) WALDRON
Salesmanager
384-2911, 383-1480
Shirley Philips' Homefinders Ltd.

SIMPSONS-SEARS
REQUIRES
EXPERIENCED SHOE SALES PEOPLE
We have immediate openings for thoroughly experienced sales people for part-time employment. Must have neat appearance and work flexible hours. Apply in person only, to Simpsons-Sears Personnel Department, Monday-Friday, 9:30-5:30.

LADIES AND GENTLEMEN
Let me teach and show you how you can earn executive income (commission plus bonus). Selling beautiful residential properties. Just for fun call me now — you will be pleasantly surprised how easy Real Estate can be with the right teacher. Dial 598-3221, ask ERIC SAFFER, Personnel Manager, Jack Mears, Oak Bay Realty Ltd.

THINKING REAL ESTATE?
Now is the time to act, we will sponsor and train applicants for the next Real Estate Pre-Licensing Course. For particulars and confidential interview please call Frank Marshall, 384-8457.
Empress Realty Ltd.
2030 Douglas St. 386-8457

SALES MEN AND WOMEN. Full or part time. Servicing Fuller Brush customers in Saanich area. $1.75 hour, plus bonus, benefits and holiday pay. No investment or car necessary. 383-6693 between 2-6 p.m.

WILL PROVIDE MATURE COUple or single person with waterview suite (separate entrance) in exchange for light housekeeping duties. Must be able to navigate stairs. Write P.O. Box 4085, Victoria.

EXPERIENCED COUPLE TO manage 34 suite apartment block. Husband to do painting and repairs in other 3 apartment blocks. Salary $400 per month. Reply in writing to Victoria Press, Box 276.

OPTICAL COMPANY REQUIRES optician or apprentice. Reply stating qualifications and experience to Victoria Press Box 339.

MARRIED COUPLE REQUIRED for janitorial work in highrise apartment, Downtown Victoria. Apply Victoria Press, box 338.

FREE RENT IN EXCHANGE for assistance handicapped gentleman. After 6 p.m., 383-2678.

SUPERVISION FOR 8 YEAR OLD boy, 3:15-5:45 p.m. Oak Bay High area. 592-6312.

SHORT ORDER COOK, EXPERienced, for night shift. 384-9547.

26 FEMALE HELP WANTED

ADVERTISEMENTS IN THIS CLASSIFICATION MUST COMPLY WITH THE BRITISH COLUMBIA HUMAN RIGHTS ACT SEE COLUMN 1

THE BAY
TYPIST-RECEPTIONIST
The Bay has a part-time opening in the personnel office for a versatile person looking for a new challenge. The successful applicant must be:
—a fast accurate typist with some clerical experience;
—a person who can meet and deal with the public;
—available to work Saturdays;
—if the position interests you and you feel you can qualify, apply in person at the Personnel Office, 4th floor, Tuesday, Wednesday and Thursday 1 to 5 p.m.
THE BAY

STANDARD FURNITURE CO. requires sales lady for drapery department. Experience in selling important. Potential earnings excellent. Permanent position. Apply before 10 a.m.

COOK, FULLY EXPERIENCED for breakfast and lunch menu, required immediately. Reply giving references and past experience to Victoria Press, Box 384.

CONSULTANTS TO TRAIN FOR figure contouring salon. Also ladies experienced in organizing party plans. Phone 383-4413.

MATURE LADY WANTED FOR caretaking duties in an apartment house on Rockland Avenue in exchange for free suite. 385-6809.

EXPERIENCED MATURE counter girl for Red Grill. Apply Woolco Personnel Dept. 2:30 to 3:30 weekdays.

DOMESTIC HELP NEEDED, 4 hours every Friday. Shelbourne-Cedar Hill area. 477-4704 evenings. References please.

EXPERIENCED WAITRESSES. Applicants please phone 598-4516 between 9-1 a.m. 477-8072 after 7 p.m.

EXPERIENCED JANITORESS for day and night shifts. Must be able to drive. Apply Bob's Janitorial Service, 1286 Gladstone.

PART TIME
Secretary-receptionist with some bookkeeping ability. Half days only. Monday-Friday. 384-8071.

HELP WANTED, BABYSITTER for young child, some evenings. Fernwood and Pandora area. 383-1962 after 6 p.m.

LIVE IN HOUSEKEEPER WANTed for elderly couple. Waterfront home. Practical nurse preferred. 479-3641.

DEPENDABLE LIVE-IN HOUSEkeeper for two small babies. No heavy cleaning. Small salary. 478-7142.

WANTED, EXPERIENCED Salary sales clerk. Apply Golden Wheat Bakery between 10 and 3. 730 Fort St.

BABYSITTER WANTED FOR days only. My home, Langford area. 478-4181 after 6.

26 FEMALE HELP WANTED

DRAPERIES
We have a part-time sales position for a woman with Drapery experience. Your ability to sell quality merchandise in a full service dept., will require all of your previous experience and knowledge of drapery material. If you are interested please apply in person Monday, Tuesday, Wednesday, 1-3 p.m., Personnel, 4th Floor, The Bay.

JUNIOR STENO REQUIRED FOR local chartered accountant office. Experience in typing letters and financial statements desirable. Typing speed to be a minimum of 40 words per minute. Applicants must also be conversant with steno card dictating machines and posteriner. Applicants must be able to deal with people in a confidential manner. Reply to Victoria Press, Box 385.

ZELLER'S HILLSIDE, HAS part-time positions available, approximately 25-30 hours per week, including Fridays and Saturdays. Also over 30. Apply in person, Zeller's, Hillside, 10-12 a.m. Wednesday, September 1.

NEED A JOB? WE'VE GOT something NEW for 4 attractive, reasonably intelligent women. No experience necessary. We train. To arrange interview, call 479-4183 or, 382-4657 between the hours of 2-3 p.m. or 5-7 p.m. only.

CASHIERS, SALAD GIRLS AND bus girls, required by Plaza Restaurant. Day time shift only. Excellent wages and working conditions. Apply in person to manager, Plaza Restaurant, corner of View and Douglas.

HOUSEKEEPER-BABYSITTER, 5 days a week. Approximately 2 hours per day, 12:30-4:30. Prepare evening meals. General house cleaning duties. Must have own transportation. Phone 477-5071.

PERSON WITH CASHIER AND hardware experience for large store on Central Saanich. Must have own transportation. Apply Box 393, Victoria Press.

MATURE WOMAN TO CARE for active boys, 2 and 7. Daily Monday-Friday, 3:30-6:30. Some light housekeeping. References. Victoria Press, Box 349.

QUALIFIED WAITRESS FOR Pauls' Restaurants Ltd. 1900 Douglas. Full time employment. Shift work. Apply between noon and 8 p.m.

EXPERIENCED RECEPTIONIST for dental office in Sidney. Typing, bookkeeping, previous office experience necessary. Apply Victoria Press, Box 374.

RELIABLE BABYSITTER, MY home approximately 6 hours a day. 386-7191.

CAPABLE HOUSEKEEPER, live-in, small modern home, elderly couple. Good wages. 477-2393.

LIVE-IN HOUSEKEEPER FOR elderly couple, one invalid. 477-6615.

FASHION-TWO-TWENTY COSmetics needs help. Part time-full time. Call Mrs. Hatch, 479-5029.

MATURE LADY WITH COOKING experience to help in small rest home. Live-in. 598-4423.

LIVE-IN SITTER AND MOTHER'S helper. Unwed mother welcome. 386-1693 after 6.

PART-TIME PLAY, FULL TIME pay. No investment. Your hours. 382-0925 or 386-7925 or 386-0614.

EXPERIENCED WAITRESS, 20, night shift. 384-9547, 7-8 p.m.

SITTER WANTED IN MY HOME. Phone after 9 a.m. mornings only. 384-2673.

LIVE-IN HOUSEKEEPER. 383-6709.

MATURE DAYTIME SITTER. 592-3372. Call after 6 p.m.

DAY CARE FOR 2 PRE-SCHOOL boys. Fairfield area. 383-5543.

29 SITUATIONS WANTED MALE

DUTCH LANDSCAPER
Redesign your garden for lower maintenance costs. Complete landscape service including rock walls, brick work, patios, ponds; supply of nursery stock, etc. Free estimates. 592-7972 or 592-5748.

WIDOWS-PENSIONERS
PAINTING; interior, exterior. CARPENTRY; cabinets, desks arborite sinks. Eavestroughs. Remodelling. Reasonable. Reliable. References. Free estimates. 592-3490.

YOUNG MAN 26, WANTS TO learn hardware and sporting goods. College graduate, will work minimum wage. 652-3211 days.

PA

Bruce Lowther

ALL SORTS: CBS has made a last-minute switch of three shows, moving **All in the Family** to 8 p.m. Saturdays from 10:30 Mondays. **My Three Sons** moves from the Saturday slot to 10 p.m. Mondays and **Arnie** goes back to 10:30 Mondays from 10. The idea is to strengthen the Saturday schedule and take All in the Family away from competition with Monday NFL football.

Former Victoria and Vancouver broadcaster **Bill Cunningham** has been named chief news editor for television on the CBC. That means he will be in charge of CBC correspondents around the world, of which he has been one — and a good one — for some years.

One of the many proposed TV series being talked about these days is called **Return of the Maltese Falcon** with the main character being called Sam Spade, Jr. Talk about sacrilege!

□

BUREAU OF USELESS INFORMATION: Saturday's answer — The two Negro women **singers** who set a precedent in the 1930s big band era by singing with white bands were Billie Holiday, with Artie Shaw, and Lena Horne, with both Shaw and Charlie Barnet. When you think about it, both sang better than most of the white women singers, if not all.

Today's question returns us to the 1920s, the topic for several weeks. What fad did Richard Simon and Morris Shuster introduce in the 1920s which made them famous and rich publishers? Answer Wednesday.

"That was a VERY good year — the year before we bought our first TV set."

Tuesday Highlights

6:00 p.m.—The Boston Pops, plus a blues band—9.
C-7:00—The newest Oral Roberts special—7.
C-8:30—Telescope repeats its Anne Murray profile—2, 6.
C-9:00—CTV has a Jackie Stewart special about the car racer—8.
● C-10:00—Civilisation's Beethoven program —2, 6.

Tuesday Movies

9:00 a.m.—Bright Road (fairish 1953 teacher drama). Of interest mainly because of the early Dorothy Dandridge and Harry Belafonte—4.

12:45 noon—Sparrows Can't Sing (1963 Cockney drama). If I've ever seen it, I've forgotten it. Sorry—6, 8.

C-4:00 p.m.—Bus Riley's Back in Town (utterly awful 1965 troubled-folks drama) Michael Parks, Ann-Margret. Not even much of a front—7.

5:00—Behind Prison Walls (1943). Leave it there—13.

5:30—Gamerra (1966), Brian Donlevy. You won't believe me, but this mammoth turtle terrorizes earth, see—12.

C-7:00—Fireball 500 (1965 generation gyp). Annette breaths (ear fumes this time) and shifts gears with Frankie Avalon, Fabian—8.

C-8:30—Yuma (1971 western). He may not act much, but Clint Walker still makes a pretty country fair western —4.

● C-9:00—Sarge (1971 policeman-turns-priest), George Kennedy, fine support. By far the best TV pilot movie ever made—5.

11:00—Purple Heart (phoney 1944 propaganda), Dana Andrews, Farley Granger, Richard Conte, Sam Levene. Read a history book instead—13.

C-11:30—Yes Sir, That's My Baby (1949 Donald O'Connor musical). No ma'am, that's not your movie—7.

● C-11:45—Fear No Evil (dandy 1969 shocker), Lynda Day, Brad Dillman, Louis Jourdan. The spooky one about the mirror—6.

C-11:45—Murietta (1964 revolutionary fable), Jeff Hunter. Not even Arthur Kennedy can save this dubbed dog—2.

1:05 a.m.—Slattery's Hurricane (tedious 1949 flier drama), Richard Widmark, Veronica Lake, Linda Darnell. They should have put Miss Lake's famous hairdo over the camera—12.

Tuesday Radio

7:10 p.m.—Bright Lights talks to James Durante, a mere 78—CBU (690).

8:00—CBC Tuesday Night's topic is unannounced. Sorry—CBU (690).

9:05—Gala includes Respighi's Pines of Rome, so tune up all your tweeters and woofers—CFMS (98.5).

●—Recommended; C—Color.

Program Schedules for Tuesday

Programs subject to last minute changes by stations concerned.

CBUT 2	KOMO 4	KING 5	CHEK 6	KIRO 7	TIME	CHAN 8	KCTS 9	KTNT 11	KVOS 12	KTVW 13
	Flying Nun Len Sampson Movie Movie	Today Today Telescope Telescope		J. P. Patches Capt. Kangaroo News News	8:00 8:30 9:00 9:30		School (9:15) School Special	Concentration	Cartoons Capt. Kangaroo Lucille Ball Bev. Hillbillies	Stocks (7:00) Stock Markets Stock Markets Stock Markets
Mr. Dressup Giant; Helene Sesame Street Sesame Street	Movie News Gourmet Show That Girl	Sale of Century Hlywd. Squares Jeopardy Who, What, Where	Giant; Helene Air University Yoga	Family Affair Love of Life Where Heart Is Search for Tmrw.	10:00 10:30 11:00 11:30	Air University Yoga		Hazel Jack LaLanne Romper Room Romper Room	Family Affair Love of Life Where Heart Is Search for Tmrw.	Stock Markets Stock Markets Stock Markets Stock Markets
Luncheon Date Luncheon Date Travel Film 55 North Maple	Bewitched Love U.S. Style All My Children Let's Make Deal	Distaff Days of Our Lives Doctors Another World	News; Summer Summer; Movie Movie Movie	News As World Turns Many-Splendored Guiding Light	12:00 12:30 1:00 1:30	News; Summer Summer; Movie Movie Movie		Three on Match To Tell Truth Don St. Thomas Beat the Clock	David Frost David Frost David Frost Divorce Court	Stock Markets Stock Markets Stock Markets
Dbl. Exposure Coronation Street Take 30 Edge of Night	Newlywed Game Dating Game General Hospital One Life to Live	Jury Trials Somerset Dinah's Place Virginia Graham	Movie; Magic Jury Trials Take 30 Edge of Night	Secret Storm Edge of Night Gomer Pyle J. P. Patches	2:00 2:30 3:00 3:30	Movie; Magic Jury Trials Another World Trbl. with Tracy		Bright Promise Movie Game Rifleman Uncle Waldo	Secret Storm Many-Splendored It's Your Bet What's My Line	
Gourmet Show Banana Splits Dress Rehearsal Bev. Hillbillies	Password What's My Line? Petticoat Junction News	Mike Douglas Mike Douglas Mike Douglas News	Gourmet Show Banana Splits Beat the Clock Yoga	Movie Movie Movie Movie	4:00 4:30 5:00 5:30	Flintstones Pete's Place Beat the Clock Yoga	Sesame Street Sesam. Street Mister Rogers Buttons 'n Buddies	Tenn. Tuxedo Addams Family Daniel Boone Daniel Boone	Cartoons Cartoons I Love Lucy Movie	Movie Movie
Wild Kingdom Hourglass Hourglass Reach for Top	News News Cesar's World Mod Squad	News News Truth or Conseq. Seattle Schools	News Man Trap UFO UFO	News News Oral Roberts Oral Roberts	6:00 6:30 7:00 7:30	News Man Trap Movie Movie	Boston Pops Boston Pops Book Beat University Talk	Big Valley Big Valley Dragnet Perry Mason	Movie News Movie Big Valley	Movie Project 13 Travel Passport Tall Man
Very Good Year Telescope Men at Law Men at Law	Mod Squad Movie Movie Movie	Make Own Music Make Own Music Movie Movie	Very Good Year Telescope Men at Law Men at Law	Green Acres Cimarron Strip Cimarron Strip Cimarron Strip	8:00 8:30 9:00 9:30	Movie Nashville North Jackie Stewart Jackie Stewart	First Churchills First Churchills Interview U.S. Artists	Perry Mason Perry Mason David Frost David Frost David Frost	Big Valley Cimarron Strip Cimarron Strip Cimarron Strip Cimarron Strip	Success Stories Adventure Quest Bob Corcoran Bob Corcoran
Civilisation Civilisation News News; Movie	Marcus Welby Marcus Welby News Dick Cavett	Movie Movie News Johnny Carson	Civilisation Civilisation News News; Movie	CBS News CBS News News Movie	10:00 10:30 11:00 11:30	Barbara McNair Barbara McNair News News; Sports	Seattle Market	News News Merv Griffin Merv Griffin	CBS News CBS News Have Gun Merv Griffin	Bob Corcoran Bob Corcoran Movie Movie
Movie Movie	Dick Cavett Dick Cavett	Johnny Carson Johnny Carson	Movie Movie	Movie Movie	12:00 12:30	Western Sports		Merv Griffin Man Trap	Merv Griffin Merv Griffin	Movie

36 BUSINESS SERVICES AND DIRECTORY

Painters and Decorators

PAPER HANGING—PAINTING Personal service. You are sure when you call Tommy Harker, 383-5474. Low rates.

W. E. FERRIDAY PAINTING AND DECORATING LTD. House and apartments, 26 years in Victoria. Ph. 383-5333.

PAINTING AND DECORATING Reasonable rates. Satisfaction guaranteed. Terms. 382-7685, 479-2473.

PAINTING AND DECORATING. Quality work. Reasonable rates. Paul Larsen, 386-0768.

EXTERIOR AND INTERIOR Special low prices. For clean job. Phone Douglas, 477-5207.

SCANDINAVIAN Painters and Decorators—382-0713

Plasterers

FRED BLANCHARD AND SONS Plaster, stucco, drywall Repairs, our speciality 656-3638 477-4953

STUCCO AND PLASTERING, quality work, reasonable price. Coleman Plastering Ltd., 598-5433.

STUCCO, DRYWALL AND imitation granite stone. Stan Olson, 383-0897 after 5 p.m.

STUCCOING, PLASTERING Alterations. Reasonable. 479-4779.

Plumbing and Heating

LEAKY TAPS, WATER LINES Repairs, Renovations, New Work Reasonable, easy terms "NO JOB TOO SMALL" Osborne Sales and Service Ltd. 386-7891

ELECTRIC SEWEROOTER, cleans drains, fast and efficient. Jim Nott Plumbing and Heating Ltd., 382-9300.

S and M PLUMBING New Work Alterations 479-1312 Repairs Reasonable 383-951

S. H. BROWN, 382-2747 Repairs. Remodelling — New Work.

ROY'S PLUMBING REMODELling, new work, repairs. 383-6931.

Roofing and Siding

SIMPSONS-SEARS

ASPHALT SHINGLES

Supplied — Installed
Ask about our exclusive heavy duty 250-lb. Superlock, 15-year guarantee.
SIMPSONS-SEARS
Roofing Materials
388-9111, Local 264.

VICTORIA ROOFING AND INSULATION CO. LTD. All types of asphalt and cedar shingles. "Garlock Shingles" 917 Fort St. 382-2331

PARKER JOHNSTON LTD. 1314 BROAD STREET 382-9181 "Roofing Victoria Since 1932"

Sheet Metal

CUSTOM MANUFACTURING, light steel forming. Zoel Enterprises Ltd., 382-5327, res. 592-4355.

Tahsrs

ALTERATIONS REMODEL RESTYLE Suits, slacks, coats BRITISH CUSTOM TAILORS 1311 Blanshard 383-2632

Tree Service

HOUSTON TREE SERVICE Danger trees removed. Topping, limbing, pruning. Selective lot clearing. Logging. Reasonable rates. Fully insured. 386-9515.

TREES TAKEN DOWN AND removed. Very reasonable. Insured. Free estimates. Butch. 386-8215.

MT. VIEW TREE SERVICE Everything in Trees Free estimates. Insured. 479-3873.

Upholstery

UPHOLSTERY REMNANTS Assorted vardage, fabrics and vinyls. Drastically reduced prices to clear. Gregg Furniture Manufacturing 401 David at Turner 388-7365

FURNITURE RE-UPHOLSTERY For samples and free estimates in your home call J. Worden or G. Hodgson, 383-5111. Standard Furniture, 737 Yates

YOUR CHAIR REUPHOLstered, $25 labour plus fabric. 478-1262, sample shown.

38 TRAVEL

— VICTORIA'S FIRST —

CHARTER FLIGHT INFORMATION OFFICE

CHARTER FLIGHT CONSULTANTS
323 Yarrow Bldg., Victoria
386-2485

WORLD CHARTER

FLIGHTS

INFORMATION HEADQUARTERS
Room 106—1312 Goverment St.
384-3839

CHARTER FLIGHT Information Centre
Listings of all charter flights. One-way flights to and from Europe. Also relative flights from Europe to Vancouver return. Contact Vancouver 687-2321 or Suite 1105 - 736 Granville St. Van. 2, B.C.

UNDER 26? $308. Travelworld. 382-3121

39 PERSONALS

UNENCUMBERED ATTRACTIVE lonely widow wishes to meet active single gentleman between 50 and 65. Object companionship. Victoria Press, Box 397.

ACTIVE EMPLOYED GENTLEman 27, wishes to meet young lady for companionship and outings. Snap appreciated. All replies answered. Victoria Press, Box 366.

ANYONE KNOWING THE whereabouts of a 1966 Maroon Parisienne custom sport car, licence BAE-404, contact city police.

EUROPEAN GENT, 31, DESIRES attractive female companion. Enclose snap. Victoria Press Box 341.

HEALTH-MINDED WIDOW DEsires correspondence with non-smoker, non-drinker, 52-58, preferably widower; interested in substantially raw diet, organic garden. Object matrimony. Picture appreciated. Victoria Press, Box 344.

YOUNG, LIFE AFFIRMING MAN in his forties with warmth, humor and integrity; loves nature, music, books, beauty and country life. Seeks similar 25-40 woman for mutual happiness. Photo appreciated. Confidential. Victoria Press, Box 373.

GENTLEMAN, REFINED, EDUcated, non-smoker and drinker. Good company, seeks attractive lady of same to share holiday in Gulf Islands. Object companionship. Replies in confidence, Victoria Press, Box 387.

WIDOW, 50, SCINTILLATING, SOphisticated, outgoing personality, desires to meet gentleman with similar personality, companionship. Victoria Press, Box 395.

YOUNG MAN 22, WISHES TO meet young lady 17-21 for outings. Snap is appreciated. Victoria Press, Box 392.

WANTED TO MEET: SINCERE woman under 55, no triflers please. Object matrimony. Victoria Press, Box 390.

PREGNANT AND DISTRESSED? We can help you. Phone Birthright. 384-1431.

ALCOHOLICS ANONYMOUS If you have a drinking problem and want to quit, phone 383-0415.

40 BUSINESS PERSONALS

DIVORCE GROUNDS? PRESENTLY SEPARATED! CURIOUS ABOUT CANADA'S NEW DIVORCE LAWS? As a public service, Universal Divorce Financing Ltd. is offering at no cost a limited number of copies of Canada's new

DIVORCE ACT

Only 1 per enquiry. Write for your free copy to:
Universal Divorce Financing (Victoria) Ltd.
420 Yarrow Bldg., 388-7385
645 Fort St., Victoria, B.C.

PROBLEM ANSWERING SERVICE Write Victoria Press, Box 372, enclosing $2 for confidential assistance with any personal problem. Prompt reply to all enquiries.

FAMILY COUNSELLING Mr. Reg Clarkson, B.A., M.S.W., R.S.W., private social work practice for marriage counselling, alcohol and youth drug problems Phone 384-0912.

MEDITATIVE MASSAGE. QUIET, restful surroundings. Complete privacy. For appointment and information, 384-7754, between 9 a.m.-12 noon, weekdays.

CLAIRVOYANT AND TRANCE medium. Questions answered, advice given. Mrs. Payn-Jones, 386-3403.

MADAME HELENA TEA READing, daily 2-4:30. Guvnors Pancake House. 712 Yates.

VICTORIA HYPNOSIS CENTRE Ltd., 8-819 Fort St., 388-9722.

43 EDUCATION

H and R BLOCK INCOME TAX COURSE
Thousands are earning good money in the growing field of professional income tax service.
Now, H and R Block — Canada's Largest Income Tax Service — will teach you to prepare income tax returns in a special 12 week tuition course. Classes conveniently scheduled to accommodate working students and housewives!
Enrollment is open to all ages. No previous training or experience required.
For complete details, call:
H and R BLOCK CO.
2451 Douglas St.
Victoria, B.C.
Phone 386-0012

OLINDA NURSERY SCHOOL 528 ST. CHARLES A few vacancies for 3 and 4-year olds. A creative program designed to foster a good self-concept, eagerness to learn and the ability to get along with others. 384-0028.

FINISH HIGH SCHOOL AT home. Canada's leading school, National College (B.C.). 1707 Carnegie Cres., Victoria. Ph. 477-4490.

CORDOVA BAY DAY CARE Centre registering now for 3 to 5 year olds. To qualify pre-school teachers phone 656-5613 or 385-0126 or visit at 5166 Cordova Bay Road.

CHRISTIAN ELEMENTARY school, 2629 Victor Street, nondenominational. Grades 1-7. Boys and girls. Call 384-2633.

TUTORING — PROFESSIONAL help by experienced teacher. French, Math, new and old method. 598-2331.

PETER PAN NURSERY SCHOOL. New facilities. Register now. Esquimalt, 383-6505.

60 FUEL

Wood and Sawdust

SPECIAL SHAVINGS — SHAVINGS $12 per truck load 1 week only 384-5534. Best Fuel Company.

63 TIMBER

WANTED: TIMBER STANDING or felled. Top prices paid. Barclay Logging and Excavating. 386-5704.

WANTED: TIMBER Houston Tree Service, 386-9515.

65 BUILDING SUPPLIES

FOR THOSE WEEKEND CONCRETE JOBS it's BUTLER BROTHERS
Now, six days a week delivery service of ready-mixed concrete. No extra charge for Saturday delivery.
CALL US TODAY FREE ESTIMATES
BUTLER BROTHERS
2046 Keating Cross Road
652-1121

DEMOLITION SALE Laminated attic beams, 2x4's, 2x8's, 2x12's, 3x14's, plywood, cement building blocks, 400 amp. electrical system. Apply at Safeway Store, Simcoe and Croft St. 8 a.m. to 9 p.m.

4" CONCRETE DRAIN TILE, 16c. Daves Concrete, 670 Sumas 384-8744

65 BUILDING SUPPLIES

STEWART and HUDSON
Building Supply Centre

PAINT BARGAINS

White Exterior Latex. Gal.	3.99
White Interior Latex. Gal.	3.99
White Exterior Oil. Gal.	3.99
Fence Stain. Gal. (Brown, Red or Green)	2.49
4" Stain Brush ea.	1.59

BASKETWEAVE FENCING
Prices based on 48' minimum

36" high—1in. ft.	.49
42" high—1in. ft.	.56
48" high—1in. ft.	.62
54" high—1in. ft.	.74
60" high—1in. ft.	.86

MIRRORS!
Less Than Wholesale!

CRYSTAL		PLATE	
36x28	9.99	16x24	4.99
52x28	11.99	16x46	8.99
50x28	13.99	42x28	17.99
60x30	19.99	60x30	36.99
36x28	14.99		

DRESSED LUMBER SHORTS
6 ft. items are mixed construction, standard and utility grade. 8 ft. items are utility grade.

Size	6'	8'	Size	6'	8'
1x2	15c	27c	2x2	24c	45c
1x3	18c	34c	2x3	33c	52c
1x4	23c	42c	2x4	44c	70c
1x6	33c	58c	2x6	66c	1.04
1x8	44c	80c	2x8	88c	1.38
1x10	55c	98c	2x10	1.30	1.74
1x12	66c	1.28	2x12	1.44	2.08

K3 PARTICLE BOARD

4x8x7/16"	2.97
4x8x9/16"	3.47
4x8x11/16"	3.97
48x11¾x1⅛"	1.49
23½x48x⅝"	.89
20x144x⅝"	2.49
8"x96x⅝"	.59
48x48x¼"	.99
4x4x5/16"	1.19
11¾"x97"x⅝"	.89

ALUMINUM WINDOWS
White Enamel. Hundreds in stock.
Open 7:30 - 5:30 MON. THRU SAT.
Charges — Budgets — 386-3211
400 Block Gorge Road East
STEWART and HUDSON

S. J. PEDEN LTD.
PREFINISHED PANELLING

4x8 Cabin Grade mahog.	$2.69
4x8 Walnut Birch	$4.95
4x8 Heritage Elm	$7.95

INSULATION
2½" Fibreglass, 100 sq. ft. $6.95

4x8 FIR PLYWOOD

UNSANDED		SANDED	
5/16	3.59	¼	4.25
½	5.05	⅜	5.50
⅝	5.65	½	6.95
¾	7.60	11/16	7.80

Building a Camper or Trailer? Plans and all Materials in Stock at Reasonable Prices
8 to 5 Mon. Through Sat.
S. J. PEDEN LTD.
2855 Quesnel St. 386-3464

CUBBON LUMBER
HUNT FOR THE BARGAINS
4x8¾ Sanded Fir Ply $5.50

CLEAR 4x4 Gutter In Stock
We Cut Glass on Cook St
55 to 59 Chev. Trans. Reb. $49.50
26x72 Corrug. Plastic $1.49
Range Hoods, 2-Speed $27.95
80 Pound Sack Cement $1.85
Floor Tile, Reg. .34 S.P. 21c
Totem Firelogs (12) 1.00
Presto Logs (6) 90c
4x8 ¾ SEN L.C. $19.95
4x4 Ceiling Panels, From $1.49
4x8 ¾ Walnut $27.95
32x96 ⅛ Mahog. $2.35
12x48 ⅜ Crezone Ply 30c
100 Foot Fibreglass Insul. $6.28
34x80 1¾ Solid Doors $15.00
2Pk Cut Picnic Tables $19.95
No. 2 Cedar Shingles Bdl. $5.75
2" Galv. Downpipe, 10' $1.49

515 Alpha Closed Wed. 386-3288
1720 Cook Open 6 Days 384-8181

why pay more?

1500 lin. 2x4 economy	$29.95
2x4 economy studs	.59
1"x12" shelving lin. ft.	.16
4'x8' prefinished mahogany	$2.95
4'x8'x⅜ no. 1 gyproc	$2.35
1'10"x6'6"x1⅛ mahogany door	$4.95
2'4"x6'8"x1¾ mahogany door	$4.95
2'6"x6'8"x1¾ mahogany door	$4.95
corrugated plastic 5 colors	
26"x8' $1.75 26"x10'	$2.25
log cabin fence rails, 8'	.29
48" basket weave, lin. ft.	.59
1x10 ranch panel shorts, lin. ft.	.09
4'x8' counter topping, reg. $17. Sale	$11.95
concrete waterproofing, gallon	.75
concrete tile	.18
interior latex, gallon	$3.95

langford building supply and hardware
open seven days a week
940 goldstream ave. 478-1724

READY MIX CONCRETE
GRAVEL
SAND
For Free Estimates
Phone 478-1701
Res. 478-1086
860 Attree Rd.
Open Mon. Thru Sat.
(6 Days)
CALL
COLUMBIA
READY-MIX LTD.

LUMBER SALE—LUMBER SALE
2x4 — 2x6 — 2x8 —2x10 — 2x12
At prices you can afford from $38 per FBM and up.
Shiplap and Boards from $45 and up.
This is all new lumber, come and see for yourself.
Corner of Hillside and Bridge St.
385-0441
Free Estimates
7 a.m. to 6 p.m.
IDEAL SAWMILLS CO. LTD.
2735 Bridge St. 385-0441

SPECIAL DISCOUNTS
LUMBER — PLYWOOD
HOME
BUILDING SUPPLY
220 ESQUIMALT RD. 382-2311
IMMEDIATE DELIVERY SERVICE TO ALL GULF ISLANDS POINTS.

FENCE CEDAR
1x6 rough cedar, standard and better, cut to length. .04c lin. ft.
Moore Whittington Lumber Ltd.
7:30-5:00 Mon.-Fri.
2614 Bridge, 386-1331

Bay Concreteblock Co.
Concrete Incinerators $9.80
3022 Jutland 382-9436

USED RED BRICKS, SAND AND GRAVEL. OK TRUCKING CO. LTD. 780 TOPAZ. 386-3414.

USED BRICKS FOR SALE 592-0309

65 BUILDING SUPPLIES

SUMMER COTTAGES THAT GROW!
— Build Now —
Start at approx $400 and build to your own needs.

Wooden screendoors from	$10.25
Pram Dinghy Kit	$24.50
Lawn fence 50'	$29.00
Picket fence 50'	$33.00
Garden shed kits 6'x8'	$51.00

SAANICH LUMBER YARDS
3041 Douglas St. 385-2486
Night phone 479-1423

70 MUSICAL INSTRUMENTS

HALL-FAIRFIELD MUSIC CENTRE LTD.
—School Band Instrument rental.
—Private music lessons.
—Complete repair service.
—Full line of popular, classical and instrumental music.
YOUR 1-STOP MUSIC CENTRE
728 FORT ST. 385-8342
Open Friday evenings till 9 p.m.

U—S—E—D
HEINTZMAN HEINTZMAN
HEINTZMAN HEINTZMAN
HEINTZMAN HEINTZMAN
HEINTZMAN
All in excellent condition
GLEESON MUSIC CENTRE
707 FORT 388-9632

PARAGON MUSIC CENTRE
Gulbransen — Kimball Organs
2508 DOUGLAS ST. 385-5275
COURTENAY AREA
PHONE 339-3083

AVOID DISAPPOINTMENT
By enrolling now for private guitar instruction
SOUND SOURCE MUSIC
2250 Oak Bay 598-3514

NELSON'S MUSIC CENTRE
Sales - Service - Instruction
1320 Broad St. 385-5242

RENT TO OWN
Top selection of pianos now in stock.
Gleeson Music, 707 Fort, 388-9632.

TALISMAN MUSIC CENTRE
Fender—Rogers—Gibson
Franchise Dealer
939 YATES 384-9222

ONE ONLY, NEW HEINTZMAN piano and bench. Walnut. $718. Convenient credit terms. Woodward's, Mayfair, 2nd floor.

YAMAHA — THE FAVORITE OF the world's leading musicians.
YAMAHA MUSIC CENTRE
384-9131 707 Fort

NEW CONN "CONTINENTAL" ORGAN JUST $995. NO EXTRAS.
REGINALD STONE
1517 QUADRA 383-0239

FENDER PRECISION BASS, white with maple neck, Fender five-string custom bass. Call 478-3901.

BASS FIDDLE, GOOD CONDItion, new strings, $185 firm. Trumpet, good condition, $85 firm. 388-5271 evenings.

NEW P.A. SYSTEM, ONE courier head, two columns, two 15-inch speakers in each. Offers. 388-9610.

RECONDITIONED UPRIGHT PIanos carrying up to 5 year guarantee. $295 and up. Scott Piano and Organ, 612 Fort St. 384-4623.

BERNIE PORTER MUSIC Instruction - Repairs - Instruments 1724 Douglas 382-9542

FENDER JAZZ MASTER GUItar, $300. Fender Princeton amp. $75. 384-9989.

PIANO TUNER — TECHNICIAN Cec King's Piano Service 477-3918

PIANO TUNER—TECHNICIAN NORMAN DUCKWORTH 383-3083

ARTISAN DRUM SET, 4 DRUMS, 4 cymbals and high hat. 477-2686.

FENDER JAZZ MASTER, $295 OR best offer. 385-3795.

BRISCOE HARMONY CHORD organ, 72 bass, like new. 656-4901.

UPRIGHT GRAND PIANO, $450 or nearest offer. 385-8060.

71 MUSIC TEACHERS

FOR FINEST PERSONAL INstruction by world-wide TV and recording star, and multi-instrumentalist, register now for most instruments, Classical or popular, you home or studio's.
GERRY MCHALE
Olympic Music Service
478-6723 or 478-1463
Regret only limited vacancies available

HALL-FAIRFIELD MUSIC CENTRE
PRIVATE LESSONS ON MOST MUSICAL INSTRUMENTS
ENROLL NOW!
728 FORT ST. 385-8342

MUSIC TEACHER FOR ACCORdion and guitar. Must be able to read music, have a good business appearance. No long hair please. Write Victoria Press Box 381.

ENROLL NOW — FOR PRIVATE or group piano and organ lessons. Scott Piano and Organ, 612 Fort St. 384-4623.

PIANO LESSONS, ELK LAKE Studio of Erik Lythgoe L.T.C.L. please call registrar Victoria Conservatory of Music. 384-8018.

PIANO-THEORY, EXPERIENCED teacher. Specializing in beginners. Oak Bay. 598-5019.

QUALIFIED PIANO ORGAN theory, classical and popular. ARCT. Fairfield, 382-4179.

77 MOTORCYCLES

"RIDE FOR YOUR LIFE" Motorcycle Accident Avoidance Clinic. 1 Sept. 1971 at 7:30 p.m. Capital Region Safety Council, 671 Fort St. Phone 385-7341.

1964 TRIUMPH TROPHY, PROfessionally rebuilt, Bonneville cam, Teardrop tank. Custom seat and pipes, 2000 miles on engine. $570. 382-3964.

BUYING A CAR, MUST SELL 1969 Honda 450, 5,000 miles, in beautiful shape. Asking $750 to start. 592-4594.

SUZUKI MOTORCYCLES
Best Deals and Service
FREDERICK MOTORS
616 Queens Ave. 383-0823

NEED MONEY FOR UNIVERSITY, must sell '69 250 Yamaha street. Best offer over $475. 386-0871.

NEED MONEY FOR UNIVERTY, must sell '69 250 Yamaha street. Best offer over $475. 386-0871.

650 YAMAHA, 1970, VERY LOW mileage. Will accept reasonable offer. 384-5048.

MOTORCYCLE SIDE CAR AND motorcycle parts, Honda frames, cheap. 383-9502.

1970, 350 SUZUKI, $500 OR BEST offer. After 5, 383-6813.

1960 TRIUMPH 200 CC, TIGER Cub. 479-7684.

77 MOTORCYCLES

JUST ARRIVED
SMALL SHIPMENT
MONSHEE 10 SPEEDS
$89.95

CLEAN
U-S-E-D
BIKES

1970 HONDA SL 100	$395
1969 YAM 180 cc	$495
1971 YAM 200 cc	$650
1968 YAM 250 cc End.	$435
1969 YAM 250 cc End.	$495
1971 YAM 175 cc End.	$595
1969 YAM 250 cc Sport	$575
1971 YAM 360 cc End.	$880
1969 HONDA 350 cc Sport	$675
1969 B.S.A. 250 cc	$475
1970 YAM 250 cc End.	$750
1967 B.S.A. 650 cc S.F.	$680.95
1968 KAW 650 cc	$795
1969 TRI. 650 cc Bon.	$995
1970 TRI. 650 cc Tig	$1050
1968 TRI. 650 cc Cust.	$995

MANY MANY OTHERS to CHOOSE from

—ACCESSORIES—

6" RISERS	$14.95
6" FORK EXTENSIONS (TRI.-BSA)—	$12.95 pr.
Z-BARS from	$8.95
14" HI-BARS—	$11.95
Tear Drop Tanks—	$24.95
10" HI-BARS—	$7.95
Motorcycle jackets from	$15.95
T.T. PIPES from	$39.95 pr.
Shortie MUFFLERS—	$7.95
Alloy FENDERS from	$6.95
Custom HEADER CLAMPS—	$5.95

Many other hard to find accessories

EASY, EASY PAYMENTS
TRADE-INS WELCOMED
at
YAMAHA-TRIUMPH CITY

BEST DEALS NOW ON NEW YAM. TRI. BSA's
SEE US FIRST
AT
MULLINS MARINE SALES LTD.
Motorcycle Division
925 Yates 382-1928

CYCLE CENTRE
SPECIAL 2 WEEK SALE ON NEW KAWASAKIS

125 cc Enduro — NOW	$589
175 cc Enduro — NOW	$699
250 cc Enduro — NOW	$849
350 cc Enduro — NOW	$915

SAVE $SAVE $AVE
Les Blow's Motorcycles
2940 Douglas 384-7843

HONDA!
New Models Always IN STOCK.
See Us Before — YOU BUY —
BROOKLAND'S MOTORCYCLE SALES
937 Fort St. 383-5926

CASH—Immediate—CASH
P — E — A — R — S — O — N
Needs your motorcycle 100 c.c. to 750 c.c.
All makes and models
P — E — A — R — S — O — N
"World of Pleasure"
MOTORCYCLE DIVISION
3388 Douglas, 382-2222

MINI BIKES and KITS
VIC. LAWNMOWER HOSPITAL
834 Johnson 386-8338

'68 TROPHY 650, BONNEVILLE tank, good shape, $725 or offers. 384-3628.

MINI BIKE, 3' H.P. TECUMPCHI, cost new last Christmas, $200. Now $95. Excellent condition. 598-1709.

1969 TRIUMPH BONNEVILLE. Must sell. $700. 743-247, Mill Bay, 6 p.m.

MUST SELL. YAMAHA 75, AS new, under 2000 miles. $265 or offers. 592-2695.

1971 HARLEY SUPER GLIDE, $2,600, or best offer. See at Brooklands, 937 Fort Street.

1971 TRIUMPH BONNEVILLE with helmets, $1400 or offers. 382-0319 after 6.

'68 TRIUMPH T.R. 6, 650 C.C., modified $800. After 5 phone 592-7763.

'69 B.S.A. 750 CC ROCKET 3, 6600 miles. Asking $1100. Contact Gord at 611 Admirals Road, Apt. 105.

1969 TRIUMPH BONNEVILLE chopper. Cash offers or trade for car. 385-5926.

1965 B.S.A. 650. $525. REAR CARrier and saddle bags, $40. 652-3048 after 4.

1969 YAMAHA 180 CC. GOOD condition. Helmet. Offers considered. 598-5003.

BMW R75 FLASH 5, EXTRAS, $1800. 592-1833 6-9 p.m.

HODAKA MOTORCYCLES
33 Camden Ave. 479-5299

1970 KAWASAKI TRAIL BOSS, only 500 miles. $400. 658-5109.

'67 YAMAHA 350 CC. $375. 383-2701.

1967 KAWASAKI 85, 2 HELMETS. 656-2744.

1968 TRIUMPH T60C, CUSTOM paint, extra chrome. $750. 384-4089.

77 MOTORCYCLES

P — E — A — R — S — O — N
MOTORCYCLE DIVISION

Z 50	HONDA	QA	50
CT 70	HONDA	SL	70
CT 90	HONDA	ACT	90
SL 100	HONDA	CB	100
SL 125	HONDA	SL	175
CB 350	HONDA	SL	350
CL 450	HONDA	CB	450
CB 500	HONDA	CB	750

H—O—N—D—A
MINI-MINI-MINI
There's dozens
H—O—N—D—A
MIDI-MIDI-MIDI
Sizes and Shapes
H—O—N—D—A
MAXI-MAXI-MAXI
Color after Color

We need your trade URGENTLY!
GOLDEN RULE SERVICE
We're not always perfect, but we do intend to try
ALL TRADES WELCOMED
EASY INSTANT CREDI

80 BOATS AND MARINE

M M M M M M M M M M M

MERCURY MARINE
FIBERFORM BOATS
14' to 24'
PLEASUREREADY PACKAGES

'71 14' FIBERFORM, sleeper seats, mechanical steering, foam flotation. '65 50 H.P. Mercury elec. start. Calkins F.S. 750 trailer. Package Price $1795

'71 16' VOYAGER, full top, built in tank, mechanical steering, '71 40 H.P. Mercury, Road Runner trailer. Package Price $2777

'71 18' VOYAGER, complete camper top, built-in tank, foam flotation. 1968 Mercury 125 H.P. elec. with controls, batt and box. Roadrunner trailer. Package price $3788

20% OFF ALL LIFEJACKETS AND SKI BELTS!

MERCURY OUTBOARDS 4 h.p. to 135 h.p.

MERCURY MARINE SALES and SERVICE
Cloverdale and Oak
385-1457

M M M M M M M M M M M

INVENTORY CLEAR OUT

1—Only, 17 ft. SANGSTERCRAFT c-w fuel tanks, camper back.

1—Only, 55 H.P. BEARCAT, 4-cycle OUTBOARD, c-w controls, etc.

Package Deal — $3295

COAST POWER MACHINES (1961) LTD.
2520 Gov't. St. 382-8291

FIBREGLASS MATERIALS
Resin $6.95 Gal.
Cloth-Acetone, Matting
"CLOSED"
Saturday morning for the month of August
PELAGIC PACIFIC IND. LTD.
4 Huron St. 386-1811

PHILBROOK'S SHIPYARDS LTD.
INBOARD — OUTBOARDS — REPAIRS —
2324 Harbour Rd., Sidney
656-1157

HAIDA 26 SLOOPS
Marine Supplies
Open Saturdays
MAYHEW & STRUTT LTD.
2300 Douglas St.
Phone 386-7704

16,000 OWNERS KNOW
The Enterprise Sailing Dinghy, can't be beat for fun or value. Build one this winter. Plans — rigging — sails — spars — Knowledge only at Bosuns.
BOSUN'S LOCKER
580 Johnson 386-1308

FOR SALE
3-71 G.M. Diesel 3-1 gear
4 H.P. Lister marine diesel
235 H.P. 6-110 G.M. diesel
ORR MARINE
31 Erie St. 382-5813

SPECIAL TOMY HUNTER'S hoists 30% OFF regular price. 500 lb. and 1000 lb. capacity.
SHIP CHANDLERS (McQUADES)
1252 Wharf St. 383-1141

21 FOOT GLASS ON PLY GLEN L cruising sloop. Near completion. Deck, cabin and fitoing yet to finish. Must sell, to first offer over $1,000. Call Davie after 6 p.m. 477-2532.

WINTER PROJECT
Build a fibreglass Trimaran Piver Nimble design. 31 feet. Fibreglass mold for sale, $500 complete. 385-4552. 453 Head Street.

HAIDA 26, FULLY EQUIPPED, depth sounder, swaffer speed indicator, many sails, dinghy, pulpits and lifelines, 3 berths. Reasonably priced. 477-6325.

16' SKI BOAT, GLEN L MISSILE, Borgwarner transmission-Velver V drive, 289 Ford. Needs winter work. Offers. 598-6856.

16 FT. FIBREGLASS BOAT, HOLSclaw trailer, 20 horse 67 Mercury engine. Excellent running order $550. Cobble Hill 743-9423.

15 HORSEPOWER JOHNSON. Excellent condition $150. 656-4238.

Winning Contract

By HOWARD and BEE SCHENKEN

Of all the weird and wonderful hands that Trump Coup Charlie played, the most dramatic was probably this, which came up in one of the duplicate games occasionally held at the Club.

At most tables East played the hand at three no trumps and either made it or went down a trick, but at one table — where Charlie held the South cards — the bidding went as shown.

Charlie's bid of two clubs was, of course, an awful blunder — his hand was nothing like strong enough for a forcing cue-bid. When Charlie redoubled for a rescue, North either because he misunderstood the redouble or to show his confidence in Charlie's fantastic reputation, passed once more! East, for his part, naturally expected to go down in history as the man who finally taught Charlie a lesson.

But incredible as it may seem, matters worked out quite differently. Charlie ruffed the spade opening, took the heart finesse, ruffed another spade and took another heart finesse. A third spade ruff, a diamond finesse, and two red aces, then brought him to eight tricks and a score of 710 points.

Once again Charlie had savored the sweet smell of success. And East, since it was duplicate, could not even console himself by scoring 150 for honors.

Vul: Both

NORTH
♠ —
♡ 7 6 4
◇ 10 9 8 6 4 3 2
♣ 7 5 2

WEST
♠ A K J
♡ 9 5 2
◇ J 7
♣ 9 8 6 4 3

EAST (D)
♠ Q 10 7
♡ K 10 8
◇ K 5
♣ A K Q J 10

SOUTH
♠ 9 8 6 5 4 3 2
♡ A Q J 3
◇ A Q
♣ —

The bidding:

East	South	West	North
1♣	2♣	Dbl	Pass
Pass	Redbl.	All pass	

Opening lead: King of spades.

A Bell-McClure Syndicate Feature

90 SPORTING GOODS

TOP GUN BUYS
243 Rem-4x $185; 30-30 Win. steel $99; 44 Magnum $109; 300 Savage $119; 30-06 Rem. pump $114; 30-06 P. Hale-4x $179; 7 mm Brno-3x $149; 12 Rem. pump $79; 12 Win. pump $85; 16 Ithica P. $49; 12 Mossberg pump $79; 303 $19.95.
TRADES and TERMS
ROBINSON'S
1307 Broad 385-3429

ROYAL OAK SPORTING GOODS CLEARANCE on SUMMER STOCK
Masks, Fins, Snorkels, Deck Board and Saks, Camping Equipment.
ALL PROFESSIONAL NAME Brand HOCKEY Equipment
ROYAL OAK SHOPPING CENTRE

ROBINSON'S!
POLAR bear hair — bucktails — Hackle capes etc. EXCELLENT selection.
130 Broad St. 385-3429

WINCHESTER X-Part 12-gauge Reg. $4.05 Spec. $3.25
Ideal Grouse Load
GORDON'S SPORTING GOODS
1030 Hillside 382-5815

GOING TO HOCKEY SCHOOL? Be ready and get your equipment now at RAY'S SPORTS CENTRE.
1492 Douglas 385-6312

ARCHER'S SUPPLIES!
Robinson's 385-3429

SCUBA TANK AND REGULATOR sale now on.
Scuba Shop 832 Fisgard

EXECUTIVE IRONS, HOGAN woods. Value $280. Offers. 592-3801 after 7 p.m.

308 TARGET RIFLE, $200. 22 target rifle with 2 stocks, $225. 592-1173.

MAN'S FULL SHARK SKIN WET suit, 5'8" to 5'11", 155 to 175 lbs., fins, mask, snorkel. $75. 592-0421.

WILSON GOLF CLUBS, TABLE tennis table. 477-5028.

SAVAGE AUTOMATIC 12-GAUGE shotgun, $65. 477-1496.

WANTED: WET SUIT, MEDIUM size. 477-2573 or 652-1388.

.303 RIFLE WITH STRAP AND scope. Best offer. 385-1136.

96 CAMERAS, SUPPLIES and PHOTO FINISHING

CAN'T FIND IT?
TRY US!
PRAKTICA L 35 mm SLR f2.8 50 mm automatic lens, Pentax thread mount, but shoe flash shoe 1 second to 1-1,000 and B, complete with case.
NEW $69.95

BAIA DUAL 8 spticer — no threading — — bright screen with easiest controls — with spticer.
NEW $27.95

NEW BRAUN FLASHGUNS F-34 $24.95; F-34R $34.95
More Braun guns from $55 up

BUY THE BEST — BUY BRAUN

SEE THE NEW CANON F-1

Keystone 735 EF instant load camera with built-in electronic flash; flash pictures are easier and much cheaper.
SPECIAL $34.95

PIXUR No. 201 Tripods — sturdy construction — complete controls.
REG. $15.95 SPECIAL $12.95

KEYSTONE 125X instant load camera — flash sweep — takes new X cube with no batteries with color film and flash cube.
SPECIAL $19.95

KEYSTONE 425X instant load camera, same as above but with automatic meter exposure.
SPECIAL $29.95

IKOPHOT-T meters — our regular price beats other specials $39.95

We have lens cases for almost any lens.

SPECIALS ON RICOH
RICOH TLS 126C-flex.
Instant load SLR — interchangeable lenses, automatic or manual, flash cubes or reg. flash guns fit — a fine camera.
SPECIAL $99.95

RICOH, 126 C automatic with motor drive advance f2.8 40 mm lens.
SPECIAL $49.95

INSTAMATIC UNIVERSAL cases, takes camera, film, cubes.
SPECIAL $1.49

USED CANON f3.5 100 mm lens $55.00

USED CANON Booster $35.00

USED 16 mm editor head $40.00

USED 16 mm rewind arms, pair $10.00

USED LEISEGANG 2¼-2¼ enlarger — quality $40.00

USED Ampro Premier 16 mm projector, sound and intent speeds, reverse and still, in excellent condition with 3 lenses $225.00

USED POLAROID Cameras
USED METERS
USED SCREENS
USED BINOCULARS
USED BOOKS
PLUS A SUPER SELECTION OF NEW GOODS

90-day guarantee on all used goods.

PARKING IS EASIER AT NIGHT

ELECTRIC EYE
1006 Broad St. 386-0333

— OPEN —
9 'til 9 Mon.-Fri.
9-5:30 Saturdays

Helping YOU get better pictures is our business

WANTED: USED DARKROOM equipment. 598-2838.

96 CAMERAS, SUPPLIES AND PHOTO FINISHING

SIMPSONS-SEARS
Headquarters for fine photo finishing and the superb
MINOLTA SRT-101
Simpsons-Sears has 5 photo finishing plans on all popular sizes of Kodacolor film. Fast Service — Satisfaction Guaranteed.
388-9111, Local 203

COLOR PROCESSING QUICK AND QUALITY GO TOGETHER
At Victoria Photo Supply. Your 12 exposure Kodacolor film processed to sparkling JUMBO prints only $2.99, only two working days! 20 exposures $4.49. Jumbo reprints, 25c. Bring your next processing order to us — we'll do it better for less!
VICTORIA PHOTO SUPPLY
1015 Douglas Street 385-3458

HILTON PHOTO SUPPLIES LTD.
Trans-Canada Highway, Chemainus
Vancouver Island's Finest Photo Supply Centre
Drawer 750 Ph. 246-3311

97 FURNITURE

2-PIECE CHESTERFIELD CLEARANCE
Limited Quantity
Spanish, Conventional, Mediterranean Styles
REG. $400, $500, $600
WHILE THEY LAST $288
CONTINENTAL HOME SUPPLY LTD.
851 Johnson St. 386-2458

SALE—UNFINISHED, READY TO paint furniture. 4-dr. chests 24"x16"x38", $19.95. 4-dr. chest 32"x16"x18", $22.95. 6-dr. chest 48"x16"x30", $26.10. Double pedestal desks 48"x19"x30" $30.50. Also assorted coffee and step tables (finished). All to clear. Sacrifice Prices! — Better-Buy Home Furnishings Ltd., 704 View (Downstairs Basement). Tel. 383-4345.

FLEXSTEEL CHESTERFIELD and matching chair, $200; coffee and end-table, $100; kitchen suite, $40; bedroom suite, box spring and mattress and 2 small chest of drawers, $150. All furniture suitable for mobile home. 478-7480 after 6 p.m.

ALL IN EXCELLENT CONDITION, coppertone frost-free fridge and 30 inch electric stove, automatic washer with sud saver, electric dryer. Beige Indian rug, 9 by 12. Desk. 386-6903.

PAY CASH AND SAVE
See Our Ad Under Miscellaneous
PANDORA FURNITURE LTD.
NEW AND USED FURNITURE
1050 PANDORA AVE.
383-6319

KILSHAW'S AUCTIONEERS
Buy — Sell — Appraise
1115 Fort 384-6441

BEAUTIFUL LIGHT WOOD grain, 54"x175½" buffet, sliding glass windows, good condition living room chair, offers. Must sell. 652-2733.

LUNDS AUCTIONEERS
WE BUY AND APPRAISE
926 FORT 386-3308

CLEANING
Upholstered furniture and carpets cleaned and demothed, your home. For Free Estimates Call 382-5532
Ambassador Home Service

HERE'S YOUR CHANCE TO pick up good used office furniture cheaply — desks, chairs, file cabinets, etc. Phone S. McIntosh, Harbord Insurance. 386-8441.

SINGLE BED, BOOKCASE, headboard, box spring mattress, good clean condition, $40 or offer. Phone 598-3178.

CHESTERFIELD, BUFFET, stake chairs, radio, occasional chair, small kitchen buffet, 385-3792, 2415 Fernwood Road.

HIDE-A-BED, ¾ SIZE, WITH posturepedic mattress, $50 cash. Phone 384-2251.

4-PIECE GREEN SIZE BEDroom suite, 1 year old, best cash offer. 592-7714.

WE BUY YOUR FURNITURE, household goods, pictures, tools, etc. Best cash prices. 386-0462.

2-PIECE LIVING ROOM SET, fri-light, end tables, 9x12 rug. Offers. 383-1286.

CHESTERFIELD AND DOUBLE bed. 479-6789.

KING SIZE BED, ALMOST NEW, $125. 478-3205.

98 TV, STEREO, RADIO SALES AND SERVICE

1972 ZENITH
19"
CHROMACOLOR TV
Rent to own plan
$16.00 month

Satisfied? Apply to purchase (plus de. and ser. dep. if applicable).

RENT 25" ZENITH CHROMACOLOR BY THE MONTH!

Phone today
MAIS TV RENTALS
385-2435

"CANADA WIDE ELECTROHOME SPECIAL"
24" COLOR TVs NOW ONLY $499.50
Limited time only — while quantities last.
CLEARANCE PRICES ON ALL FLOOR DEMOS
SALES — SERVICE — RENTALS
KENT'S LTD.
742 FORT 383-7104, 383-3513

DUAL 1010 CHANGER Reg. $120. Now only $88.88

GARRARD 2025 CHANGER Reg. $69.95 Now only $48.88

QUADRA SERVICENTRE
3514 QUADRA 385-6432

PHILIPS COMBINATION RADIO and stereo. Lovely cabinet model, $125. Westinghouse black and white portable TV, complete with stand. 19" instant-on, $75. Phone 658-8541.

AUTHORIZED PHILIPS DEALER
TV RENTAL SALES-SERVICE
ELECTRON
100 W. BURNSIDE RD. 383-5432

EXCELLENT MODELS. COLOR TV and black and white for rent — BUTLER BROTHERS, 1720 Douglas. 385-3832.

STEREO CASSETTE RECORDER, Philips 2400, like new, Roberts stereo headphones. Best offer. 652-2029, Keith.

SONY TC 630 D TAPE RECORDER and speakers, $532 retail. As new, $350. Also new dual 1310 turntable and Sony earphones. 385-6995.

TWO 3-FOOT SPEAKERS, 15-inch woofers and tweeters, unfinished cabinet, $100. 478-4905.

3-WAY COMBINATION, SEPArate components, $375 cash. 383-0805.

QUALITY EMERSON STEREO, 2 cabinet speakers with AM extras. Must sell. 652-2733.

21" TV, WORKING WELL, $35. 386-0710.

98 TV, STEREO, RADIO SALES AND SERVICE

RENT OR RENT TO OWN
Rent a 1971 color or black and white TV, Zenith or Electrohome. Lowest prices in town.
CITY CENTRE TV
3970 Shelbourne
University Heights Mall
477-6971 658-8385

TV RENTALS
Summer Specials from $7 per month
THE BEST TV RENTAL SERVICE
MAIS FURNITURE
1821 Cook 385-2435

TV RENTALS
Specials from $7 per month
THE BEST TV RENTAL SERVICE
MAIS FURNITURE
1821 Cook 385-2435

2 ONLY ADMIRAL 25" IMPERIAL color TVs, now at clearance prices. Reg. $859.95. Now $629.95. 1 year warranty on all parts and service.
ATLAS STEREO CENTRE
764 Fort St. 385-2713
FAST EXPERT SERVICE ON ALL ELECTRONIC EQUIPMENT

PHONO TAPE PREAMP LITTLE used, Tenco 1074, two 12Ax7s, asking $15. 384-4249, 5-7 p.m.

B.S.R. TURNTABLE, LARGE platter and counter weight arm, Pickering cartridge. 477-3486.

99 GROCERIES, MEAT and PRODUCE

HARVEY'S MEATS

Delicious smoked spareribs	.59 lb.
Delicious breaded pork cutlets	.75 lb.
Harvey's potato salad	.45 lb.
Sweet pickled tongues	.59 lb.
Sliced side bacon	.49 lb.

Freezer Specials
STANDARD SIDES OF BEEF— GUARANTEED TENDER 49c lb.
SIDES OF PORK 42c LB.
BUDGET Terms Available
Turn in to our free parking lot while shopping
Closed Wednesdays
HARVEY'S
2709 Quadra St. 383-2031

WHY PAY MORE?

Breaded cutlets	15c ea.
Hinds	69c
Front quarters	49c lb.
Sides	59c lb.

ALBERTA MEAT DISTRIBUTORS LTD.
1811 Cook St. 383-3012

THE WAREHOUSE WHOLESALE Food Distributors, 47 Songhees Rd. First turn left — 100 feet past Johnson St. Bridge. Prices effective Mon., Tues., Wed. Open to the public daily, 9 a.m. to 9 p.m. Open Saturday 'til 6 p.m. We reserve the right to limit quantities. Fresh ground beef, 55c lb.; Bacon, lean rindless, by the piece, 29c lb.; Eggs, large farm fresh, Grade A 45c a Doz.; Oven-fresh ham or hot dog buns, 29c doz.; Parkay margarine, 3-lb. block, 79c; Krispee's Potato Chips, 59c size 37c; Universal Fancy Red Spring Salmon, 45c tin; Robin Hood de luxe cake mixes, 4 18-oz. pkgs. 99c; Tomatoes, vine ripened, 1½ lb. tray 29c.

THE B. WILSON CO. LTD. MEAT DEPARTMENT
25-lb. variety packs, $19.95 and 50-lb. variety packs, $35.95
TOP RED BRAND BEEF
Cut and wrapped—sides 67c lb.
FREE LOCKERS
Budget terms, 100% guaranteed
Open Monday-Friday, 9-5
536 HERALD ST. 382-3444

VICTORIA BAKERY
15 Loaves for $3.15
Bake your own
Locally made
frozen "BREAD-O"
5 loaves for 89c
822 Yates 382-0221

SAVE—SAVE—SAVE
For limited time only. Canada choice Canada good freezer beef. Side of beef 63c a pound. Hind quarter 79c a pound. Price including cut, wrapped and frozen. Super Low Cost Market, 899 Esquimalt Rd. 382-8194. Open daily till 9.

PEARS FOR SALE
8885 MARSHALL RD.
NORTH SAANICH
656-4107

SHOP AT "THE WAREHOUSE" Wholesale Food Distributors, 47 Songhees Rd., first turn left — 100 ft. past the Johnson St. Bridge. Open daily, 9 to 9; Sat. till 6 p.m.

FIRBANK FARM
1180 ROYAL OAK
Fresh vegetables, eggs and oven ready poultry
Open Daily 9 a.m.-5:30 p.m.

FRESH APPLES
Better apples at better prices, at Saanich Orchards, off Stelly's X Road. 652-2009.

GREEN BEANS 20C LB. SOME yellow beans 15c lb. First picking. Pick your own. 6391 Oldfield Road. No Sunday picking.

WESTERN MEATS
"Freezer Meat Specialists"
3553 Happy Valley Road
478-1621 Eves. 478-2820

WILLIAMS QUALITY MEATS
Take out lunch, 79c
795 Fort St. 384-1613

CORN
55c dozen. Maflick's Farm, 5325 Cordova Bay Road. 658-5353.

APPLES AND BARTLETT pears, 10c and 15c a pound. 384-2692.

GREEN GAGES, PLUMS, PEARS and apples. 5126 Pat Bay Highway, 658-8054.

DILL CUCUMBERS 19c LB. Dill weed. Maflick's Farm, 5325 Cordova Bay Road. 658-5353.

PICK YOUR OWN CORN, 40C per dozen. New potatoes, $2.50 per sack. Silver Hill Farm, 652-1868.

VICTORIA MEAT MARKET
5-T-R-E-T-C-H-E-S your food dollar
628 JOHNSON STREET

PURPLE PLUMS, BRING OWN containers. 2749 Quadra. Reasonable. 383-5975.

RED PLUMS FOR SALE, 10C A pound, bring own containers. 479-3069.

CORN, TABLE AND FREEZING. 6619 Central Saanich Road.

CORN FOR SALE. 1851 MT. NEWton X Rd.

LARGE BARTLETT PEARS, 20c a pound. 385-2540.

FOR SALE, BARTLETT PEARS, call 652-3145.

FOR SALE: 10 POUNDS TOMAtoes, $1. 4432 Pat Bay hwy.

100 MISCELLANEOUS FOR SALE

3-PIECE SPANISH SECTIONAL, cost $700, asking $350. Very good condition, also baby's scales, like new, $30. 385-5580.

SELLING, SWAPPING OR SHOPping, come to the swap and shop every Sunday 10 a.m. to 5 p.m. at the Tillicum Drive-In.

ROLL-UP AWNINGS — PATIO Covers.
B.C. Aluminum 479-3232

ELECTROLUX VACUUM cleaner, all attachments, $25. Hoover floor polisher, $15. 384-5145.

VICTORIA DINERS TICKETS, now $70 in dining value for $7. 382-1510.

100 MISCELLANEOUS FOR SALE

THE TRADERS (DOWNTOWN STORE)
USED SPECIALS
—As new 5-pc. dinette (swivel chair) $129.95
—1 only, green 9'x12' rug and underlay $89.95
—Occasional chairs clearing as low as $8.95
—1 only, small cast iron stove $21.95
—Fridges — $29.95, $39.95, and up
—Large bookcases $29.95, $39.95
—24" ranges as low as $29.95
—Large selection of dresser and chest ——— as low as $44.95
—Dinettes (5 and 7-piece suites), $44.95, $59.95.
—2-piece chesterfield suites, $49.95-$59.95 and up.
—30" ranges starting at $59.95
—Also new selection of portable Magnavox color and black and white TVs.
—1 only space heater with stand and drum, 3 months old, excellent condition $124.95
—As new, Simplicity washer and dryer in excellent condition with 30-day all parts warranty $449.95
THE TRADERS
845 Yates 388-6013

THE TRADERS WAREHOUSE
LARGE SELECTION USED FURNITURE AND APPLIANCES
—30" Westinghouse range, counter top controls $149.95
—Good selection black and white TVs.
—5 pc. dining room suite $49.95
—Lamps, all shapes, all sizes, from $3.95
—Coffee tables from $9 up
—24" Range $29.95
—Wringer washers from $49.95
—Brown recliner, as new $69.95
—2-piece high back, orange-gold chesterfield suite $149.95
—2-piece green chesterfield suite, Good condition $169.95
—2-piece gold-blue chesterfield suite. Good condition $189.95
—Good selection of beds
THE TRADERS
715 FINLAYSON 388-6264
(BESIDE MAYFAIR)

ONE ONLY
9-pc. rock maple dining suite, sugar maple finish, slightly marked, reg. $1435, special $895. Console dining table and 4 chairs, $218. Duncan Phyfe drop leaf extension table, $277.50. China cabinets, $49 to $159. Buffets, $29.50 to $159. 5-pc. kitchen suites, $29.50 to $66. 7-pc. bronzestone suite, $99. 2-pc. Convert suites, $119 to $209. Hide-a-beds, $149 and $179. 3-pc. bedroom suites, $95 to $199. Single beds $24.50 to $48.50 Pr. Twin beds $69. 9x12 rugs, $57.50 to $79. Chest of drawers $21.95 to $69. Dressers, $24.50 to $89. Cedar chest, $49. Coffee tables, $7.50 to $36.50. Singer feather weight sewing machine, $49. Electrolux vac and hassock, $39.

PANDORA FURNITURE LTD.
NEW AND USED FURNITURE
1050 Pandora Ave.
383-6319

LES PALMERS' AUGUST SALE ENDS SOON
Act Now — Top Selection
Big man suits — $58.10
Reg. suits from $35.00
Shirts, ties, sport coats
And many more items
ALL AT LOW SALE PRICES
LES PALMER LTD.
714 View 382-2825

Just up from Douglas
Free Parking
View Parkade

DO YOU WANT TO SAVE MONEY ON FURNITURE — APPLIANCES?
ROYAL FURNITURE AND APPLIANCES
"THE BRIGHT RED WAREHOUSE"
733 JOHNSON 388-9021

—KANDID KAMERA—
$40 will cover your wedding in beautiful living color. Home, church, reception and studio shots. Don or Dennis, KANDID KAMERA, 1403 Broad, 383-0721.

2 BEDROOM SUITES, 54 INCHES with chests and round mirror vanities, 46 inch bed complete. Invalid bed, both ends adjustable with heavy duty mattress. Hoover polisher, 21 inch TV, rare oak chairs, 20 4-foot fluorescent light fixtures. Numbers of nicely padded and covered benches. Numerous folding chairs and many other items. 3307 Adridge St., 592-6128.

LARGE MAPLE DESK, 4 HIGH back chairs, sewing machine, new wheel chair, new Pfiter Queen vacuum cleaner, lot of packing cases and trunks, ornaments, carpets, silver cabinet, walnut bookcase with drop front and cubby holes; red, white and yellow lacquer $1 a gallon. 383-9502.

VANITY WITH BASIN AND taps, $25; medicine cabinet and light $20; bath $15; cement laundry tubs $10; 3 doors, $5; 3 venetian blinds $8 each. Phone 477-5469.

WING BACK CHAIR WITH stool, Rear new lazy boy, maple rockers, desk encyclopedia Americana, Smith Corona electric typewriter, chests, miscellaneous, 384-7452.

3 WOODEN OFFICE DESKS, $95, $70, $35, set of shelves, $15, fur quotes indoor/outdoor carpeting, miscellaneous office supplies, and equipment. Phone for appointment to view. 384-7777.

A.B.C. ELECTRIC — 382-7221
New and rebuilt appliances. Vacuum cleaners, polishers, etc. One-year warranty. Good selection. Reasonable prices. 821 Fort.

WE SERVICE WHAT WE SELL, plus all other makes. Reasonable rates. PATTERSON APPLIANCE SERVICE, Div. of C. Tayler, Ltd., 383 3234.

ACRILAN HARD-TWIST, REG. $11.50, special $8.95 sq. yd. HOURIGANS CARPETS and LINOS LTD., 715 Pandora. 386-2401

10-OZ. TREATED TARPAULINS priced from $5.95 for size 9'x9'. VICTORIA TENT AND AWNING LTD. 831 Fisgard St. 382-5215

GARDEN TOOLS, COUCH, wringer washer, indoor dryer, household accessories. 382-6698.

10-CU. FT. REFRIGERATOR, crosstop freezer, $49. 384-7613. All Temp.

EDDY'S USED FURNITURE
Glass, china, books, etc.
414 Craigflower 385-5219

1½ YEARS OLD, 13'X15', BEIGE wool carpet with underlay. Phone after 5:30 weekdays, 384-9967.

MESH PLAYPEN FOR SALE, $15. 383-0783.

100 MISCELLANEOUS FOR SALE

WOODWARD'S
FURNITURE FEATURE
Settee and chair — loose cushions on smartly styled wood frames. Choice of colors — gold, green, tangerine and rust.
SPECIAL $149.00

LOUNGES
Daveno and Chair $149.00
Space Saver $ 74.50

FOR THE NURSERY
Folding Chairs $2.00
Commodes $4.00
Playpen pads — 27x45" $1.99

HARDWARE
4" Rockwell jointer, used $ 75.00
Pioneer Holiday chain saw, demo. $115.00
Electric grass trimmer $ 15.00
8 H.P. riding mower $499.00

779 PANDORA AVE.
386-3322, Local 216, 219

MOVING MUST SELL ONE DUmont TV radio and record player combination, $250 or best offer. One wine colored studio couch, $10. One man's flight bag, $15. One two-shelf bookcase, $5. One chesterfield, two armchairs, older style, blue velour, $35. One walnut arborite coffee table, $7. One corner arborite table, $15. One dressing table, triple mirror, $10. Two small chest of drawers, $15 a pair. One pair of ladies Boulets cowboy boots, olive green, size 8½, $20. One Spencer freedle sewing machine. Best offer. Numerous other household articles. 479-1950.

AGAIN, WE MENTION THIS outstanding value, GSW EASY automatic washer, 2 speed, 3 cycle, circulating lint filter, 16-lb. lub, poly pump, pre-select wash and rinse temps. ALL the features of a top model for ONLY $299 and trade. Matching programmed dryer only $149. BUTLER BROTHERS, 1720 Douglas, 383-6911.

GARAGE SALE
B-flat clarinet, new $65, sell for $20. B-flat Trombone, new, $120, sell for $35. 11" GE portable TV, $30. Weaving loom $3. 30" continental bed, complete, like new, $10. 30" box spring, $4. 10-gallon aquarium pump, etc. $5. Velvet armchair, $2. 479-1931.

CANADIAN ENGRAVED METAL SOCIAL INSURANCE PLATE with Maple Leaf flags, complete with double-window case. NEW IN CANADA. Send $2.00 and Insurance Number and name to be engraved. GUARANTEED. Engravaplates, Box 10460-R4103A, Jacksonville. Fla. 32207.

REPOSSESSED
Elgars sewing machine. As new. Continue payments of $8 monthly. Also several good used machines from $25 up. Finger freedle $23. Elna supermatic $139. All under guarantee.
Several good used TV's, $25 and up. 383-1780. 9040 Esquimalt Road.

DEMOLITION SALE
Laminated attic beams, 2x6's, 2x8's, 2x12's, 3x4's, plywood, cement building blocks, 400 amp. electrical system. Apply at Safeway Store, Simcoe and Croft St. 8 a.m. to 9 p.m.

WICKER CHAIRS AND LOVE seat, kitchen table and chairs, drapes, art metal wall plaque, floor polisher, electric lawn edger. Miscellaneous items and tools, owner moving, must sell. 658-5795.

HEATING UNIT, PACKAGE FOR summer cottage or large garage workshop. Selling Duo-Therm space heater and custom-made 45-gallon drum with stand. Highest reasonable offer takes unit, including connections. Phone 592-4438.

DOUBLE AND SINGLE SPRING and mattress; occasional tables; lamps, all maple; also, Vilas bedroom suite and Knechtel dining suite, as new. After 6 p.m., 477-4671.

592-2587 after 5.

LLOYD CARRIAGE, PUNCH bowl, child's spring horse, bird bath, TV, tables, portable electric heater. 479-1989.

FRENCH PROVINCIAL CHESterfield, $165. Chrome table, $10. Coal lamp, $5. Platform rocker, $25. Floor polisher, lamps, TV tables. 479-1479.

PEOPLE'S TRADING POST
"The Post With the Most"
2510 Trans-Canada Highway
478-3933
Open Sunday 1-5 p.m.

HEATHKIT RECEIVER, NO HR10B. Tuner SSB, AM, CW on 80-10 meter band. Plus headset and speaker included. $85 or best offer. Phone 479-3480.

THE ROCKHOUND SHOP
All rock-hobby items and genuine stone jewelry. 880 Tolmie. 386-6341. (Closed Mon., open Fri. to 9 p.m.)

COLORFUL ASSORTED TOSS cushions. For 1 week only, 3 for 99c. Mystique Decor, 1325 Esquimalt Road.

RECORD PLAYER $40. GUITAR and case, $20. 7 albums, $20. 24 45 records, $10. Tape recorder, $20. Camera, $15. 386-5068.

PIEDMONT AUTOMATIC ZIGZag console sewing machine. Excellent condition, $48. 2 girls bicycles, $20 each. 592-3034.

40-INCH GURNEY ELECTRIC range, perfect condition, $35. 2 budgies in standing cage, $15. 652-1643.

FREEZER BAGS ALL SIZES — for all your garden produce. Get yours now at INDUSTRIAL PLASTICS LTD., 2105. Douglas.

SELLING AT COST, SLYM-GYMS, ensure good health and weight loss. Free demonstrations. No obligation. 479-3311.

CELEBRITY POOL TABLE. Excellent condition. Regulation size. Balls, cues and serve board included. $425. 592-6804 after 5.

ALBION COAL AND WOOD stove, oak roll-top desk, oak china cabinet, oil heater, bedroom suite, 1957 Ford. 383-3815.

ALUMINIUM EXTENSION LADder, 24 ft. Tecomaster. Used only twice. $30. Divan bed, $30. Phone before 4 p.m., 656-4694.

GOSSIP BENCH, MAPLE DINING set, canary cage, large rug, electric range, fridge, Speed Queen washer. Mornings only, 479-4156.

HOUSEFUL OF FURNITURE, appliances, lamps, accordion, garden tractors, assorted items. 479-2630.

INDIVIDUAL PIECES OF TURquoise Pimpernel Wedgewood China. New, half price. Victoria Press, Box 396.

FINEST IRISH LINEN, MOST brand new. Also picture frames, ask for Mrs. W. Kegler, 592-1768.

6-INCH DOUBLE END GRINDER and wire wheel, on floor stand. Offers. 478-6476.

2-YEAR-OLD WHIRLPOOL dryer, new condition, $140. 592-3834.

COUNTERFLOW OIL FURNACE with ducts, $200. White chrome kitchen set, $50. 642-3668.

ELECTRIC FLOOR POLISHER. 592-2587 after 5.

25 CEMENT PATIO SLABS, 22"x22"x2", 90c each. 479-6948.

PIANO, $140. GE WRINGER washer, $40. 386-5973.

GIRLS' FIGURE SKATES, SIZE 7, good condition, $10. 383-9650.

ELECTROLUX COMMERCIAL vacuum, 233, like new. 384-5499.

VIKING DE LUXE CHEST freezer, $100. 478-4903.

2 GIRL'S 18" BIKES, DOLL buggys and doll beds. 479-3059.

BOY'S 3-SPEED BIKE AND WALKie-talkies for sale. 383-8226.

FRIDGE AND STOVE FOR SALE. Reasonable 382-9743.

100 MISCELLANEOUS FOR SALE

WAREHOUSE BROADLOOM SUMMER SACRIFICE
IMMEDIATE INSTALLATION!
Very heavy plush Nylon scarll, 2 colors. Suggested Retail $11.95. NOW $7.95 sq. yd.
Herding Tahiti, very heavy 3-tone shag, 1 color. Suggested Retail $12.95. NOW $8.95 sq. yd.
Tight gauge tufted 3-tone kitchen carpet with sponge rubber and moisture barrier. 3 colors $3.85 sq. yd.
Tight gauge tufted commercial carpet $4.45 sq. yd.
THESE ARE NOT ROLL ENDS! WE HAVE REASONABLY LARGE YARDAGES
We also supply underlays, vinyl floors, tile, and installations. MANY QUALITIES NOT LISTED HERE!
FREE ESTIMATES!
CARPET TREND
185 Langford St. 386-7301

REPAIRS — PARTS
SHARPENING for most ENGINES and OUTDOOR EQUIPMENT
RECONDITIONED power mowers, from $39.95
2-Wheel Hi-side GARDEN CART
Reg. $39.95 NOW $29.50
CHAIN SAWS
McCulloch — Lombard
COLEMAN
Lantern, camp stoves, parts and service
VICTORIA LAWNMOWER HOSPITAL
834 Johnson 386-8338

X X X X X X X X X X X
EATON'S
WAREHOUSE
STORE
749 VIEW ST.
Remember You Can Budget Charge Through Our Customer's Accounts Office, 3rd. Floor
X X X X X X X X X X X

—PRICE'S—
It's TIME to CHANGE your SAFE combination or lock
to office if you've had personnel changes.
"PRICE'S Gives"
—FAST SERVICE—
PRICE'S KEY and SAFE SHOP
847 Fort St.
384-6221 384-0631

MEL'S MEL'S MEL'S MEL'S
AUGUST BARGAINS

7'x9' brown carpet	$29.50
Blue vinyl love seat	$39.50
5-drawer desk	$19.50
30" roll-a-way cot	$19.50
Copswell rocker	$38.50
17" R.C.A. mantel TV	$35.00

ALSO
High chair, baby buggy, ice skates, lamps, coffee tables, half dryers, mattresses, dishes etc.
MEL'S BARGAINS
823 Pandora Ave.
Opposite B.C. Hydro 384-3152
MEL'S MEL'S MEL'S MEL'S

BARGAINS GALORE
TVs, STEREOS
AND FURNITURE
TILLICUM FURNITURE AND APPLIANCES
Tillicum at Craigflower
384-1216
Hillside Shopping Centre
382-3331

MEN'S CORDUROY PANTS Ideal for work or casual wear, etc. Regular cut in waist sizes 32 to 42, made of long-wearing wide wale French corduroy in assorted brown shades.
$14.95
SPENCER'S STORES LTD.
1110 Gov't St. "Downtown"

CENTENNIAL DOLLARS
1971 Uncirculated B.C. Centennial Royal Canadian Mint Dollars, satin-lined presentation case. Send $2.95 (cheque or money order) to S.S. Beaver Kiwanis Club, P.O. Box 863, Victoria, B.C. Orders for 10 or more $2.50 each. Please allow 3 weeks for delivery. Proceeds to Kiwanis Charities.

USED T.V.'S, HI-FI'S FROM $39. Used radios from $7.50. Rabbit ears, $1.49.
SALES—SERVICE—RENTALS
KENTS LTD.
742 FORT 383-7104, 383-3513

RUGS LOOK "NEW." IT'S SO easy with RUG-MATE stain removing rug shampoo. Rent electric shampooer for $1.00, plus materials. Clark and Pattison, 740 Bay St. See our ad under Painters for other supplies.

JOHN DEERE GARDEN TRACtors with mowers, loaders, sickle bars, plows, discs. VICTORIA JEEP, Hillside at Rock Bay Ave.

— MISTINT SPECIALS —
99c Qt., $3.95 Gal.
MILLS PAINT SALES
3172 Douglas 383-8412

USED CHESTERFIELDS FROM $39.50. Used wash

150 CARS FOR SALE

ONLY AT
ENSIGN
CHRYSLER PLYMOUTH
THE
CENTENNIAL LEASE
PLAN.

THIS HAS NEVER
HAPPENED BEFORE

LEASE ANY ONE OF
100 NEW CARS OR
TRUCKS AND BUY THE
VEHICLE YOU'VE
LOOKED AFTER FOR.
$100

EXAMPLE:
UNIT No. 3
1971 PLYMOUTH CRICKET 4-door sedan. 4-speed transmission. Bucket seats. Lease for $59 per month.
Instead of returning the car to us as the end of the lease, buy the car for $100.

USED CARS
1963 CHEVY II 2-door sedan. Automatic, radio.
Stock No. 10851
SALE PRICE $695
No down payment
$31 for 30 months

1963 CHEVY II station wagon.
Stock No. 48711
SALE PRICE $695
No down payment
$31 for 30 months

1963 MERCURY METEOR 4-door sedan. V-8 motor, automatic, radio.
Stock No. 83071
SALE PRICE $695
No down payment
$31 for 30 months

1964 CHEVROLET IMPALA Super Sport 2-door hardtop, V-8 motor, automatic, radio. Bucket seats, console.
Stock No. 82942
SALE PRICE $995
No down payment
$43 for 30 months

1964 CHEVELLE MALIBU Super Sport 2-door hardtop, V-8 motor, automatic, radio, bucket seats, console.
Stock No. 30321
SALE PRICE $1095
No down payment
$39 for 36 months

1964 PONTIAC PARISIENNE 2-door hardtop, V-8 motor, 4-speed transmission, radio. Bucket seats.
Stock No. 13464
SALE PRICE $995
No down payment
$43 for 30 months

1965 CHEVELLE MALIBU 2-door hardtop, radio.
Stock No. 82861
SALE PRICE $1095
No down payment
$39 for 36 months

1965 CHRYSLER 300 2-door hardtop, V-8 motor, automatic, power steering, power brakes, radio.
Stock No. 70092
SALE PRICE $1295
$45 for 36 months

ENSIGN
CHRYSLER-PLYMOUTH
DOWNTOWN
YATES AT COOK
OPEN WEEKDAYS
TILL 9 P.M.
386-2411

150 CARS FOR SALE

ONLY AT
ENSIGN
CHRYSLER PLYMOUTH
THE
CENTENNIAL LEASE
PLAN

THIS HAS NEVER
HAPPENED BEFORE

LEASE ANY ONE OF
100 NEW CARS OR
TRUCKS AND BUY THE
VEHICLE YOU'VE
LOOKED AFTER FOR
$100

EXAMPLE:
UNIT No. 25
1971 FARGO D100 Sport pickup, V-8 motor, long wheelbase. Lease for $89 per month.
Instead of returning the truck to us at the end of the lease buy the truck for $100.

USED TRUCKS

1962 FORD ½-ton pickup.
Stock No. 47701
SALE PRICE $895
No down payment
$39 for 30 months

1964 FARGO ½-ton pickup.
Stock No. 48621
SALE PRICE $1095
No down payment
$39 for 36 months

1965 CHEVY Compact Van.
Stock No. 48261
SALE PRICE $1095
No down payment
$39 for 36 months

1968 FORD ½-ton pickup.
Stock No. 8291
SALE PRICE $2095
No down payment
$74 for 36 months

ENSIGN
CHRYSLER-PLYMOUTH
DOWNTOWN
YATES AT COOK
OPEN WEEKDAYS
TILL 9 P.M.
386-2411

—HORWOOD MAZDA—

WHILE THEY LAST
'72 MAZDAS
AT
'71 PRICES

1970 DATSUN pickup, Radio.
ONLY $1845
1971 DODGE COLT 4-door sedan, automatic transmission, radio, balance of warranty with only 4000 miles.
ONLY $2295
1970 MAZDA 1800 sedan. Radio, 1 owner, low mileage.
ONLY $2195
1967 FIREBIRD convertible 350, V-8, radio.
ONLY $2295
1969 MAZDA 1500 station wagon, showroom condition.
ONLY $1995
1965 MGB. Mechanic's special.
ONLY $795
1963 SUNBEAM Roadster.
ONLY $695

ASK ABOUT OUR
DEMO SALE

Open till 9 p.m.
—HORWOOD MAZDA—
385-1451
Johnson and Blanshard

1965 PARISIENNE 2-DOOR hardtop, 327 cubic inch, 300 horsepower, good condition, tested. 382-4961 or 384-0859

ONE 1970 CHEVY NOVA, 350, 4-speed transmission, tachometer, wide oval tires. Best offer. 386-8195.

'62 PONTIAC SEDAN, FOR quick sale, $295 or nearest offer. 388-5013 or 479-5918.

150 CARS FOR SALE

SUBURBAN
NORTH
ON DOUGLAS

VICTORIA'S FORD TRUCK CENTRE!!!

EXCELLENT SUPPLY OF 1972 CORTINAS NOW IN STOCK PRICED FROM $2408

1970
CORTINA GT 2-doors
$2388

1971
METEOR 4-door sedan, V-8, automatic transmission, power steering, power brakes, radio.
$3997

1970
METEOR 2-door hardtop V-8, automatic transmission, power steering, power brakes, radio.
$3288

1969
MGB Sports convertible 4-speed, radio.
$2098

1968
CORTINA 2-door 4-speed.
$1266

1968
MONTEGO MX 2-door hardtop, V-8, automatic transmission, power steering, radio.
$2398

1966
REBEL 2-door hardtop V-8, automatic transmission, power steering, power brakes, radio.
$1277

1968
MERCURY ¾-ton V-8, automatic transmission, radio, camper special.
$2666

1965
FORD ¾-TON V-8, 4-speed, radio.
$1477

WIDE OPEN TILL 10 P.M.
386-6131

SPEEDWAY
VOLKSWAGEN

ALL NEW
CHIMO CAMPER
NOW ON
DISPLAY

1970 TOYOTA CORONET 4-door station wagon. Overhead cam 6 cylinder with 4-speed transmission. Radio consolette. With buckets, top of the model, finish in red. Only 13,000 miles.
ONLY $3295

1969 ROVER TC 2000. Luxury car with only 20,000 miles. Completely equipped. Full case history. Finish in blue with white interior.
WAS $3295
NOW $2955

COMPLETE LINE OF
NEW and USED
WINDOW VANS
AND
WHESTFALIA CAMPERS
READY
FOR IMMEDIATE
DELIVERY

SPEEDWAY
VOLKSWAGEN
FOR 18 YEARS
UNDER THE REVOLVING
VOLKSWAGENS
BOTH SIDES OF YATES
385-2415

1969 TOYOTA
LAND CRUISER
Fully equipped 4-wheel drive unit including Warn hubs, custom electric winch. Trailer hitch — 4 extra tires, premium condition.

Remember at METRO all reasonable offers accepted.

METRO TOYOTA LTD.
624 Finlayson
386-3516

1969 MUSTANG GT FASTBACK, 351, automatic, new tires, $1,000 miles. $2800 or nearest offer. 478-2741.

150 CARS FOR SALE

EMPRESS
PONTIAC BUICK
GMC

GOODWILL
USED CARS

1969 MERCURY MARQUIS COLONY PARK 9-PASSENGER STATION WAGON, V-8, AUTOMATIC TRANSMISSION, TILT AND POWER STEERING, POWER DISC BRAKES, POWER WINDOW, POWER SEAT. WOOD GRAIN AND ROOF RACK, RADIO. TRULY A LOVELY AUTOMOBILE.
ONLY $3895

1967 CHEVY II NOVA 4-DOOR SEDAN, RADIO. ONE OWNER WITH LOW MILEAGE. FINISHED IN GOLD WITH MATCHING INTERIOR. REAL DOLLAR VALUE AT
ONLY $1695

1970 PONTIAC 2-DOOR HARDTOP, V-8, AUTOMATIC TRANSMISSION, POWER STEERING, VINYL TRIM. UNRER 5000 MILES ON THIS 1 OWNER BEAUTY. FINISHED RICH NAVY BLUE.
ONLY $2995

1967 IMPALA 4-DOOR SEDAN, V-8, AUTOMATIC TRANSMISSION, POWER STEERING, POWER BRAKES, RADIO. GOLD FINISH WITH MATCHNG INTERIOR AND TAN VINYL TOP.
ONLY $1795

1971 FIRENZA STATION WAGON, 4-CYLINDER MOTOR WITH OVERHEAD CAM, POWER DISC BRAKES, CHROME ROOF RACK. 2 TO CHOOSE FROM
ONLY $2495

1966 BUICK 4-DOOR HARDTOP V-8, AUTOMATIC TRANSMISSION, POWER STEERING, POWER BRAKES, RADIO. GOLD FINISH WITH MATCHING INTERIOR.
ONLY $1695

1969 MUSTANG MACH I, 351, V-8, AUTOMATIC TRANSMISSION, POWER STEERING, POWER BRAKES, RADIO. BUCKET SEATS, CONSOLE. ONLY 1 OWNER ON THE PREMIUM UNIT.
ONLY $3195

1966 CHEVROLET 4-DOOR SEDAN, V-8 AUTOMATIC TRANSMISSION WITH A RADIO. DARK GREEN FINISH WITH MATCHING INTERIOR. IDEAL YOUNG FAMILY CAR.
ONLY $1395

at
EMPRESS
PONTIAC BUICK
GMC
382-7121
2867 DOUGLAS STREET
DRIVE IN OFF TOPAZ

DOUGLAS
VOLKSWAGEN

YOUR LARGEST
VOLKSWAGEN DEALER
ON THE ISLAND

SEE OUR SALESMEN
CHRIS WATKINS
BRIAN SHARP
VERN MORGAN
ROSS McGILLIVRAY
W. J. (BILL) CUFF
TOM McSHANE

3329 DOUGLAS ST,
388-5466
Open 9 'til 9

WILLIE MOTORS
'71 DEMON, 1,000 miles $3695
'71 BMW, compact luxury $3395
'69 DART G.T. 2-dr. HT.T. $2395
'69 MONACO convt. $3395
'68 POLARA 4-door 2-dr. Ht. $1795
'68 MUSTANG 2-dr. H.T. $2195
'67 AUSTIN Mini, st. $ 995
'65 PONTIAC, cream puff $ 995
'65 PONTIAC, runs great $ 395
'65 COLONY PARK S.W. $1395
'65 CORSA, loaded $1295
'58 VOLVO, rebuilt mtr. $ 395
'58 AUSTIN, runs well $ 125
3240 Douglas 382-2313

'57 CHEVY 283 CU. IN. Z-28 cam, solids, new carb, manifold, crank, bearings. Offers. Ph. 749-3034.

GEM MOTOR SALES
'64 Buick Electra 225, convertible, full power $1095
480 Esquimalt Rd. 385-4311

150 CARS FOR SALE

CORNELL
"CHEVROLET
COUNTRY"

"PUTTING YOU FIRST
KEEPS US FIRST"

Y-EAR!
E-ND!
S-AVINGS!!

1971 DODGE COLT 2-door hardtop, 4-speed, radio. Y.E.S. $2195

1971 VEGA. Automatic transmission, 90 H.P. engine. $200 off new price. Y.E.S. $2453

1970 RENAULT R-10. Radio. Y.E.S. $1495

1969 BARRACUDA 6 cylinder, automatic transmission, radio, bucket seats, console. Y.E.S. $2495

1968 VALIANT slant 6, automatic transmission, radio. Y.E.S. $1895

1967 COMET sedan, V-8, automatic transmission, radio. Y.E.S. $1295

1966 OLDSMOBILE 2-door Cutlass hardtop, V-8, automatic transmission, power brakes, power steering, bucket seats and console radio. Y.E.S. $1795

1965 CADILLAC sedan De Ville. Every conceivable luxury option. Y.E.S. $2495

1964 IMPALA sedan, V-8, automatic transmission, radio. Y.E.S. $995

1964 OLDSMOBILE F-85 sedan, V-8, automatic transmission, radio. Y.E.S. $1095

1960 CHEVROLET sedan delivery, V-8 engine. Runs well. Y.E.S. $495

CORNELL
"CHEVROLET
COUNTRY"
3050 DOUGLAS STREET
(Opp. Mayfair)
385-5777 — 'til 9 p.m.

FORD
PETER POLLEN
FORD

WHERE YOU
BUY WITH
CONFIDENCE

Over 57 Premium
Reconditioned Cars
and Trucks to
Choose from

ALL SOLD WITH
7-DAY
MONEY BACK
GURANTEE

FORD
1060 Yates St. — 384-1144

LIKE NEW 1963 AUSTIN CAMBridge, jet black — red upholstery, custom radio, rebuilt motor, new clutch, only $595. Also 1956 Chev 2-door Bel-Air, rebuilt 283, automatic, $450; '63 Ford Thames camper, $495; 1960 Chevrolet sedan delivery, $195; 1954 Chevrolet, $75. Haldin Motors, 1500 Blanshard, 384-5713.

'63 FALCON CONVERTIBLE, 6 cylinder automatic. Excellent mechanical condition. Also 1 portable AM-FM Stereo 8-track cartridge player. Ask for Dez or Vic. 478-7632.

1967 FIREBIRD CONVERTIBLE, 4-speed transmission, power brakes and steering, radio, overhead cam, 6-cylinder, 250 horsepower, 1 owner, trade or will finance. 477-9053.

CHEAP TRANSPORTATION, 1964 Austin mini, good for university student or housewife, everything works beautifully. Asking $400 to start. 592-4594.

'64 PLYMOUTH, V-8, AUTOMATIC, custom radio, extra mounted snow tires, in beautiful condition, must sell. $325 or best offer. 383-8552.

'64 COMET CALIENTE CONVERTIBLE, V-8, automatic, 3-speed, very clean, new brakes, transmission recently overhauled. $895. Phone 382-1949 or 382-6227, after 6.

'65 IMPALA SEDAN, V-8, AUTOMATIC, power steering, power brakes, vinyl roof, avocado with flake paint, $1295 or nearest offer or trade. 388-5013 or 479-5918.

1968 VOLVO 144, 4-DOOR, EXCELLENT condition, $2400. Phone 477-6502.

150 CARS FOR SALE

S and H
FRESH SPECIALS

IN PREMIUM
USED CARS

1970 FORD LTD Brougham 2-door hardtop, automatic, all power equipment, radio and tape deck. In new-car condition $3595
1970 TOYOTA COROLLA, automatic, only 13,000 miles $1895
1969 VOLKSWAGEN, Radio and tape deck $1495
1967 CORTINA GT, radio, 1 owner $1395
1970 TOYOTA CORONA MARK II, 4-door sedan, standard, low mileage $2295
1962 ACADIAN BEAUMONT 6 cylinder, automatic drive $595
1969 JEEP WAGONEER $2795
1965 MERCURY MONTCALM 4-door, automatic drive, really nice at $1295
1967 TOYOTA 4-wheel drive with CAMPER and WINCH $3895
1968 CHRYSLER NEWPORT, automatic drive, power steering, power brakes, low mileage $2295

MANY MORE
SAVE NOW AT
SAUNDERS and
HITCHMAN
2040 Cadboro Bay Rd.
at Foul Bay Rd.
592-2471
TOYOTA HEADQUARTERS

MIDGLEY
LTD.

Guaranteed Ramblers!
'61 Ambassador Sedan, V-8, auto, etc. $477
'65 Rambler Classic, One Owner, 6 auto $877
'66 Ambassador Wagon, Exceptional, 6 auto $1477
'66 Rambler Sedan, V-8, auto, etc. $1277
'67 Ambassador Sedan, One owner, V-8, auto., Exceptional $1877

REG. MIDGLEY MOTORS LTD.
736 CLOVERDALE AVE.,
385-8756

THREE
POINT
MOTORS

'70 VOLKSWAGEN $1895
'69 VW WAGON $2295
'69 VOLKSWAGEN $1795
'69 VAUXHALL $1595
'68 FIAT 124 Coupe $2095
'66 ROVER '2000' $1695
'66 VOLVO WAGON $1395
'66 DATSUN PICKUP $1095
'65 CHEV. IMPALA $1495

THREE POINT MOTORS
GOVERNMENT AT
HILLSIDE
385-6737

1969 TOYOTA COROLLA
Automatic transmission. Premium unit with only 6500 miles. Just traded.
PRICED TO SELL.
METRO TOYOTA LTD.
624 Finlayson
386-3516

SUPER MOTORS LTD.
57 CHEV ½-ton $ 395
64 CHEVY II, 6 std. $ 695
62 NOVA 6 auto. $ 495
62 VAUXHALL $ 395
62 DODGE ½-ton, V-8, std., long wide box $695
65 MUSTANG 6, std. $995
854 Pandora 385-0031

1969 MERCURY MARQUIS Brougham, 2-door hardtop, black vinyl roof, dark metallic green with gold, pin stripe with matching luxurious interior. All powered, radio, clock, new tires, showroom condition. 386-6225 or 383-1544.

1967 MONACO 500, 2-DOOR HARDtop with power, radio and stereo tape. One owner. Excellent condition. $1,890. 477-5316.

1961 MORRIS MINOR STATION wagon, good condition, $295. 1964 International ½-ton panel, 4-door, workhorse. $795. 478-6550.

1969 ROVER TC2000, EXcellent condition, low mileage, will sacrifice. 477-9053.

64 VOLVO 544, AND ACADIAN Canso automatic. Excellent condition. $695. 382-6839.

1970 CORTINA STATION WAGON, automatic, excellent condition, 11,000 miles. $2300. 385-3587.

1965 VAUXHALL VIVA, GOOD condition, $450. 478-5713 or 479-5761 evenings.

'53 FORD SEDAN, ENGINE AND interior in excellent shape. Body fair. Tested. $150. 382-6840.

PRIVATE, 1971 VOLKSWAGEN, going abroad. 8,000 miles, best offer. 598-3961.

1961 RENAULT CARAVELLE hardtop. Excellent condition. Tested. $395. 592-1980.

1954 FORD VICTORIA 2-DOOR hardtop. Rare, excellent condition, $500. 479-4666 after 6 p.m.

1969 DODGE SWINGER, 340, 4-barrel, Hurst, 4-speed, new paint, $2300. 382-6233 ask for Dennis.

'69 HEMI SUPER B. 1970 MOTOR, 4 speed, 4:10 posi, 11000 miles. Trades? 383-6818.

TRANSPORTATION 1953 OLDS IN good condition $200. Call 477-3675.

'65 CHEVELLE CONVERTIBLE V8 floor shift, best offer. 652-2601.

'62 CORVETTE 327 4 SPEED clean. 388-9378 after 5 p.m.

VIVA '68, 23,000 MILES, VERY clean, offers. 383-0319.

1957 CHEV 2-DOOR SEDAN, $225 or offer. 743-2509 (Cobble Hill).

1964 CHEVELLE CONVERTIBLE, $900. 479-1025.

'64 DODGE, V-8, AUTOMATIC, $500 or best offer. 598-2422.

150 CARS FOR SALE

NATIONAL
CHRYSLER
DODGE

BOTH SIDES OF THE
800 BLOCK YATES ST.
384-8174
Open 'til 9 P.M.

"DEPENDABLE"
USED CARS

1969 DART SWINGER 340 2-door hardtop; automatic transmission, custom radio, de luxe interior.
ONLY $2295
1966 RAMBLER REBEL 2-door hardtop, V-8, automatic, power steering and brakes, bucket seats, radio.
ONLY $1295
1968 PLYMOUTH FURY II sedan, 318 V-8 automatic transmission, custom radio. Good family unit.
ONLY $1595
1967 AUSTIN 1100 station wagon, 4-speed, bucket seats, radio.
ONLY $1095
1969 METEOR LeMoyne 2-door hardtop, vinyl roof, automatic, V-8, power steering, power brakes, custom radio. One owner.
ONLY $2995
1969 DODGE CORONET 440 sedan, 318 V-8, automatic, power steering, power brakes, vinyl roof, de luxe vinyl interior, custom radio.
ONLY $2695
1970 DODGE POLARA 2-door hardtop, power steering and brakes, 318, V-8, automatic, radio.
ONLY $3195

"DODGE COLT"
BUILT IN JAPAN BY
MITSUBISHI
FOR
CHRYSLER
—first in performance
—first in styling
—first in quality
2-DOOR COUPE
$2187

NATIONAL
CHRYSLER DODGE
819 Yates St.
384-8174

1970 DART GT
2-DOOR HARDTOP
Fully equipped with V-8, automatic, power steering, bucket seats and console. Excellent condition. Low mileage.

Remember at METRO all reasonable offers accepted.

METRO TOYOTA LTD.
624 Finlayson
386-3516

1964 GALAXIE 500 CONVERTible, 390 cu. in. V-8, all power $550 or offer. Phone 388-6451, 9-5 p.m. Mr. Magee.

1964 RENAULT DAUPHINE AUtomatic, $600 or near offer. Call anytime 3521 Aldous Terrace, Saanichton, 656-1869.

BANK REPOSSESSIONS. 1966 Oldsmobile, 1968 Dodge Dart, bids accepted to Aug. 31. Phone 386-3191 from 9-5.

'69 DE LUXE LTD, 2-DOOR hardtop, excellent condition, good mileage, 16,000, phone between 7 a.m.-7 p.m., 382-6233.

1969 4-DOOR OLDS CUTLASS. Low mileage. Power steering, brakes. New tires. Priced to sell quickly. $2,795. 656-3844.

1965 VOLKSWAGEN 1500. Excellent condition, good tires, radio, tested until June 1972. $1000. 652-1021.

1969 DODGE POLARA 500, 2-door hardtop, V-8, automatic, power steering. $2250 firm. 658-5675.

'71 DATSUN BANZA, CHROME wheels, radial tires, tapedeck, tach. Offers. 1645 Burton Ave. 384-6017.

1964 HARDTOP VALIANT SIGnet. Good condition. $675 or nearest offer. 478-4943.

1964 CHEVELLE CONVERTIBLE, PS, PB. Asking $975 or best offer. Phone Duncan, 748-8792.

'69 FIREBIRD 350, AUTOMATIC, power steering, radio. Offers. 658-5469.

'66 ENVOY SPECIAL, TESTED, 27,000 miles, A-1 shape, $850 or offers. 385-3579.

'65 RAMBLER WAGON, V-8, automatic, tested. Sacrifice. $495. 386-0277.

'51 CHRYSLER, EXCELLENT condition, 477-6204.

'68 VOLKSWAGEN BUS OR '69 Fastback, both A-1. 478-5117.

'66 VIVA, EXCELLENT CONDItion. Phone 384-1833 after 6.

'68 CORTINA STANDARD, CALL 479-1822, 6 to 8 p.m.

'57 CHEV WAGON, 301, GOOD brakes, tires, $200. 385-3227.

1966 VOLKSWAGEN CONVERTible, $1,000 or offers. 385-4270.

1958 PONTIAC, $120
384-7780

1968 CORTINA SEDAN, AUTOmatic, low mileage, $1400. 656-3842.

150 CARS FOR SALE

—McCALLUM MOTORS
—DATSUN — VOLVO—

1968 CHEVROLET station wagon, V-8, automatic transmission. Radio. Only 38,000 miles. A very hard to find model.
ONLY $2495

1968 PONTIAC Parisienne 4-door hardtop. All power equipped. Sea green with black roof. This car is exceptionally clean.
ONLY $2195

1969 RAMBER 4-door Classic, automatic and radio. Very clean.
ONLY $1895

1965 THUNDERBIRD hardtop, loaded with options. A hard to find model.
ONLY $1295

1968 BEAUMONT 4-door sedan, V-8, automatic transmission, power steering, radio. New tirese all around.
ONLY $1895

1964 FALCON 2-door coupe. Radio, 3-speed standard transmission stick shift. A clean machine
ONLY $695

OVER 35 MORE CLEAN TRADES TO CHOOSE FROM

McCALLUM MOTORS
—DATSUN — VOLVO—
It Pays to
"TAKE a LOOK"
at YATES and COOK
386-6168

1964 FALCON
CONVERTIBLE
Fully equipped with V-8, 4-speed. Looks and runs like much newer unit. Fully reconditioned with new top.

Remember at METRO all reasonable offers accepted.

Metro Toyota Ltd.
624 Finlayson
386-3516

1963 VOLKSWAGEN BUS
Fully reconditioned with all factory equipment. History supplied on request. Two to choose from. Both priced to sell.

METRO TOYOTA LTD.
624 Finlayson
386-3516

'71 CHEV ¾-TON; '71 VW; '69 CAPRICE; '69 SUPER BEE; '68 FALCON FUTURA COUPE; '66 FALCON; '67 CANSO; '64 DODGE P.U.; '63 BUICK; '59 CHEV P.U.
LES BLOW'S
(BRITISH MOTORS)
2940 DOUGLAS STREET
PHONE 384-7843

'69 CHEVELLE CONVERTIBLE, S.S. 350 turbo-hydro. High highway mileage but engine and transmission rebuilt. L-71 cam, new Tiger Paws on Chromies, tach and gauges. Tested 'til August '72. 656-2482, 3-8 p.m.

'65 IMPALA SS
Every factory option. Low mileage. Immaculate condition. Small trade considered. Financing available. 382-3572, Derek, 1382 Beeble.

1965 CHEVELLE SUPER SPORT. This is in terrific condition. 283, 4-speed, Cragar mags, tach, a beautiful paint job. Must be seen!! 3494 Cedar Hill Road, 388-4195.

A REAL BARGAIN!
I must sell my 1962 Triumph Herald with a rebuilt Spitfire engine for UVic fees. $250. Phone after 3, 598-4065.

1966 GRAND PARISIENNE, A-1 condition, power steering, power brakes, 327, automatic, new tires, CB headlights. Urgent sale. 383-3481.

YOU PAY LESS
AT ART'S CAR SALES
310 BAY— AT THE BRIDGE

'68 V-8, PARISIENNE HARDTOP, vinyl roof, power steering and brakes, 27,000 miles, as new. $2,450. 386-0003.

MERCEDES BENZ 220S SEDAN, 1961 model. Attractive 2-tone trim, excellent condition, moderate mileage. Owner transferred. 592-4439.

1969 MARAUDER, MUST SELL, 2-door hardtop, 390, 2-barrel, excellent shape, low mileage, best offer. 383-9630.

'59 METEOR RANCH WAGON ¾ race. Good condition, new tires, $350 or best offer. Call after 4:30, 478-2116.

LEAVING COUNTRY, MUST sell 1969 Camaro SS, 3-speed, radio, good condition, 27,000 miles. Offers, 3054 Doncaster, 384-2864.

1954 PONTIAC GOOD MOTOR and drive train, body fair, poor paint, new motor mounts. Must sell soon, $90 or offers. 477-3696.

1968 CORTINA 1300, STANDARD transmission, 2-door sedan. Low mileage, excellent condition. $1150. 383-0238.

'55 CHEV, REBUILT 283, NEW tires, paint, upholstery and shocks. $800. 592-6721.

NEED MONEY FOR UNIVERSITY. Must sell 1963 custom Dauphine Renault. 592-4363 between 5-7 p.m.

'59 VW VAN, MECHANICALLY sound. Tested $400. 383-1758 weekdays.

'60 CHEV IMPALA, 2-DOOR hardtop, will sell or trade for small car. 388-6804.

'68 VIVA, SAFETY CHECKED, June '72. Low mileage, $950. 477-5877.

'58 OLDS. GOOD CONDITION, Asking $295. See anytime after 5 p.m. 386-9716.

'57 CHEV 4-DOOR HARDTOP, new motor and transmission, $650. 656-2205.

'64 COMET CALIENTE, 289 AUtomatic, new tires, brakes. Offers. 598-5785.

'57 ZODIAC, LOW MILEAGE, extra tires, good transportation. 385-5946.

'65 MUSTANG, 4 SPEED, NEW paint and tires. $1,500. 477-1118.

150 CARS FOR SALE

PLIMLEY
SINCE 1893

YOUR
BRITISH SPORTS CAR
HEADQUARTERS
1010 YATES

CASH!!!
For Top Quality
Used Cars

ALL CARS carry 1-year WRITTEN WARRANTY

1970 VOLKSWAGEN Semi camper. Insulated Lined. Curtains.
ONLY $2695
1970 TOYOTA COROLLA Automatic transmission, radio.
ONLY $1995
1970 DODGE CORONET 2-door hardtop, V-8, full power. Radio. Automatic transmission.
ONLY $2495
1970 JAVELIN 2-door hardtop. One owner, automatic transmission. Low, low mileage.
ONLY $3023
1969 TRIUMPH SPITFIRE Sports roadster. Radio. Licence AGF977
ONLY $1895
1968 DATSUN 2000 Sports roadster, radio.
ONLY $2145
1970 HORNET 4-door automatic, radio. Absolutely as new.
ONLY $2548
1968 DODGE MONACO hardtop, V-8 automatic transmission, power steering, power brakes, radio.
ONLY $2195

SALE PRICES
ON ALL
CARS

All Cars Government
TESTED
or
GUARANTEED
to PASS TEST
Instant Financing
on Approved Credit

PLIMLEY
1010 Yates 382-9121
Open to 9 p.m.

RAMBLER SALE
All in above average condition at below average prices.

1965 RAMBLER CLASSIC 660 4-door sedan, 287 cu. in. V-8, dual range automatic, like new whitewall tires. A one owner local car in gleaming dark brown. Exceptionally clean.
ONLY $1195

1965 RAMBLER CLASSIC 660 station wagon 232 cu. in 6 cylinder, dual range automatic, radio, white with red trim. Properly reconditioned and ready to go for
ONLY $1195

1959 RAMBLER SUPER 4-door sedan, 6 cylinder, standard transmission, new seat covers, body paint and mechanical condition above average.
ONLY $245

BRIAN HOLLEY MOTORS
VOLVO — FIAT
3319 Douglas at Cloverdale
Phone 384-1161

1969 DODGE Swinger 340 automatic, radio, vinyl roof, beautiful condition.

Remember at METRO all reasonable offers accepted.

METRO TOYOTA LTD.
624 Finlayson
386-3516

'58 CHEV, TOP LINED, POWER V-8. Days, 388-4252. Evenings, 382-4475. H. MacFarlane.

1952 DODGE, EXCELLENT RUNning condition. Can be seen after 5 p.m. at 1515 Vining.

TAKE OVER PAYMENTS ON good repossessed cars. 382-3567.

1955 DODGE STATION WAGON, mechanic's special $40. 384-1587.

'57 CHEV 2-DOOR HARDTOP, 382-6716 after 6.

1961 VAUXHALL VELOX, $150. 479-4443.

AUSTIN A55, 1956. RUNS WELL, $30. 477-2686.

The Daily Crossword Puzzle

By R. A. POWER

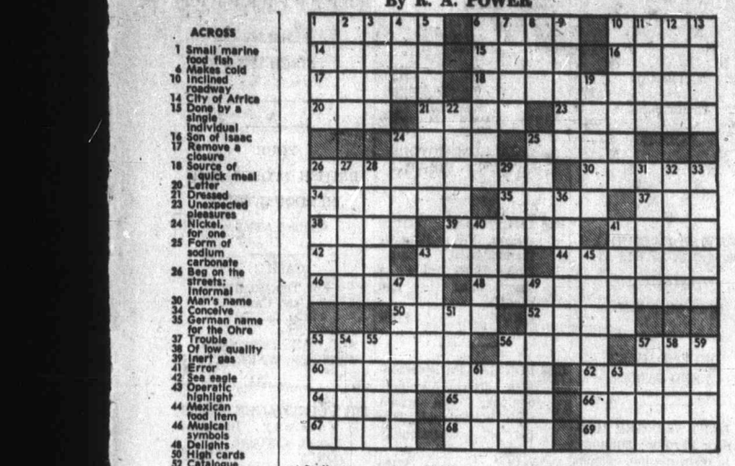

ACROSS

1 Small marine food fish
4 Makes cold
10 Inclined roadway
14 City of Africa
15 Done by a single individual
16 Son of Isaac
17 Remove a closure
18 Source of a quick meal
20 Letter
21 Dressed
23 Unexpected pleasures
24 Nickel, for one
25 Form of sodium carbonate
26 Beg on the streets: Informal
30 Man's name
34 Conceive
35 German name for the Ohre
37 Trouble
38 Of low quality
39 Inert gas
41 Error
42 Sea eagle
43 Operatic highlight
44 Mexican food item
46 Musical symbols
48 Delights
50 High cards
52 Catalogue
53 Calling in a constantly changing plane
56 Quadruped
57 Comic strip word
60 Plotted
62 Of a part of Europe
64 — California: Former Mexican possession
65 Went very quickly
66 Characteristic
67 Implement
68 Observed
69 Capacity to understand

DOWN

1 Run before a gale
2 Piece of glass
3 "Street Scene" author
4 Southern Hemisphere constellation
5 Outer garment
6 Newfoundland is one
7 Feminine student: Informal
8 Pixie
9 —voce: Very softly
10 Make known
11 Where the fleet is
12 Trading centre
13 Face: Slang
19 Law's partner
22 Having only one dimension
24 Burn the surface of
25 Utah's flower
26 "The Pied — of Hamelin"
27 Think extremely highly of
28 Advertising signs: Informal
29 Concerned with law
31 Lake of Sweden
32 Roman magistrate
33 Catches with a lasso
36 Have as a necessary consequence
40 Tears
41 Off-color material
43 Music writers' group: Informal
45 Agrees
47 Of part of the foot
49 Avoided
51 The cream of the crop
53 "On your way!"
54 Game played on horseback
55 Preposition
56 Only
57 Cereal by-product
58 In its present condition: 2 words
59 Deal out
61 Man's name
63 State: Abbr.

Yesterday's Puzzle Solved:

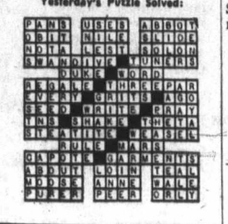

150 CARS FOR SALE

1971 MALIBU 2-DOOR HARDTOP

Fully equipped unit. V-8, automatic, power steering, power brakes, vinyl roof. De luxe wheel covers. Premium unit with only 2600 miles.

Remember at METRO all reasonable offers accepted.

METRO TOYOTA LTD.
624 Finlayson
386-3516

'60 CONSUL, EXCELLENT ALL round condition. 385-1950.

151 FOREIGN IMPORT AND SPORTS CARS

1969 CORVETTE Roadster with removable hardtop, automatic, one owner. Balance of warranty.

Remember at METRO all reasonable offers accepted.

METRO TOYOTA LTD.
624 Finlayson
386-3516

TOO MANY VEHICLES, MUST sell 1960 Jaguar Mark II 3.8 sedan, 4-speed, overdrive, wire wheels, new tires, AM-FM radio. Clean throughout. Tested March 1971. Phone 749-3730, Lake Cowichan.

FIAT

1970 — 124 SPYDER
Must sell. Call collect 723-7855.

1966 ROVER, 59,000 MILES, RING and valve job at 45,000, clutch overhaul at 58,000. Paint job stinks, otherwise wow. $1471.36. Phone before 5, 383-9721, after 5, 386-0533.

1964 ALFA ROMEO 2600 SPYDER, 6-cylinder, double overhead cam, 5-speed, radials, tonneau, etc. Immaculate throughout. $1800. Phone 385-8849.

DUNE BUGGY, METALFLAKE paint, rebuilt 1500 engine, oversize tires, chrome wheels, $1300. Ph. 658-8094.

TR2, REBUILT TRANSMISSION. Disc brakes, good top. Tested. $475. 386-6809 and 592-1577.

1958 AUSTIN HEALEY, EXcellent condition, must sell as I need larger car. Call 384-6428.

1962 VOLVO 122S, MICHELIN XAS, AM-FM, excellent condition, 383-1476.

1957 AUSTIN HEALEY, GOOD shape, rebuilt motor. Trade or sell. Offers. 385-2603.

1966 AUSTIN HEALEY, EXcellent condition. Phone after 5, 592-7952.

'65 SIMCA, TESTED, NEW paint, must sell. Best offer. 386-0277.

TR4, 283 V-8 DUAL 4'S MAGS, New tires. Offers? 479-3081 after 5 p.m.

'68 MGB GT OVERDRIVE, Michelin tires, excellent condition, offers. 658-5170.

1964 TR4, ROLL BAR, OVERdrive, needs work, asking $550. 477-6450.

1963 SUNBEAM ALPINE. GOOD condition, $450. 479-5191.

1956 AUSTIN HEALEY, OFFERS. 385-7250 after 3 p.m.

154 TRUCKS AND BUSES

LEASE A NEW '72!

LEASE A '72 CHRYSLER MONACO, POLARA, CORONET, DART OR DODGE TRUCK.

Marshall Murray
Has Details

NATIONAL CHRYSLER DODGE
819 Yates St. 384-8174

1968 INTERNATIONAL 1800 392 cubic inch engine, 2-18500 rear axles, 9000 front axle, 5-speed main, 4-speed spicer, Brantford box, power steering, power brakes, mileage, 36,000 miles. Prices $8,500. E. T. Lovett, Monarch Holdings Ltd., 592-0711.

1970 GMC ¾-ton, 4x4, pickup, with hubs.
1964 Chev Tandem dump, on air, 5 and 4 trans.
GEORGE ENG TRUCK SALES
940 Hillside 385-3054

1962 T850 FORD TANDEM FLATdeck, 478-2731.

'62 FORD PANEL TRUCK, RUNS or sell for parts. Offers. 384-5048.

158 TIRES

KELLY-SPRINGFIELD "PRESTIGE"

TIRE SALE

TUBELESS WHITEWALLS

EXCHANGE SPECIALS

520x13	(REG. 28.38)	NOW	$17.95
600x13	(REG. 29.32)	NOW	$18.95
650x13	(REG. 29.77)	NOW	$18.95
735x14	(REG. 31.92)	NOW	$19.95
775x14	(REG. 32.71)	NOW	$21.95
825x14	(REG. 37.08)	NOW	$22.95

CHARGEX
OR
"PAY DAY TERMS"

D & D TIRE
1620 Blanshard 382-7283

2 V.W. SNOWIES, $40. 592-0929.

160 PARTS, ACCESSORIES

OUR NEW LOCATION
2130 Blanshard Street
Your Car's "Heart" Is the BATTERY
For a Strong, Sure Start Every Time GET an "ACME"
LOWEST PRICES IN TOWN
Delivered and Installed
FRANCIS BATTERY & TIRES LTD.
Retreading Specialists

RADIATOR REPAIRS, FAST TOP quality radiator repairs at Maurice's Auto Body, 427 Bets St., Phone 384-3121. Located behind the Burnside Pay and Save Gas Station.

RINGS, BEARINGS, GASKETS, exchange brake shoes, drum turning, pin fitting, valve seat machining.
CORDS PISTON RINGS
At 834 Johnson St. 383-0011

352 MERC, MOTOR, APPROXImately 40,000 miles, $125. Transmission, $75. 1956 Cadillac transmission, $50. 1956 Cadillac radio, $30. 478-3924.

NITRO SPEED ENTERPRISES
Your authorized B.C. Firestone race tire distributor. Phone 384-6670 day or evening.

'56 FORD CONVERTIBLE FOR parts or as is. '67, 390 chromies and gauges. 383-6619, 1138 Old Esquimalt Road.

FOR SALE: 4 FORD STYLED steel wheels, dust and waterproof carlop carrier. 384-9094.

CUSTOM FIBERGLASS FRONT and back fenders, hoods and air scoops for V.W. Beetle. 478-2837.

WRECKING 1951 VAUXHALL 4, Transmission, glass and body parts. 479-3668.

235 CHEV MOTOR, BELLHOUSing and clutch assembly. Various parts. 652-2787.

327 MOTOR WITH POWER guard transmission, $185. 478-5149.

55-56, 3-SPEED CHEVY TRANS. 384-8181.

1955 AUSTIN AS IS, $25
383-0177

COOPER EXHAUST MANIFOLD. Will fit minis, 382-4179, 11-4.

CHEV POWERGLIDE TRANSMIsion. 652-2801.

162 AUTO REPAIRS, SERVICE AND TOWING

VOLKSWAGEN PARTS
And Repairs
Available at
BAVARIAN AUTO LTD.
Gov't and Herald 386-1518

TRANSWILL AUTOMATIC transmission specialists. 384-2851. Rebuilt auto transmissions from $69.95. Tunеups from $11.95.

166 CARS AND TRUCKS WANTED

Good, Clean
CARS AND TRUCKS WANTED
Cash in 5 Minutes
— PLIMLEY —
1010 Yates St.

WILLE MOTORS
Instant Cash for Your Car
3240 Douglas 382-2313
Quadra at Pandora 382-5333

166 CARS AND TRUCKS WANTED

WANTED: 50 CARS FOR CASH
TOP DOLLARS FOR
! SPORTS CARS !
! FOREIGN CARS !
! COMPACTS !
! LOW MILEAGE !
! DOMESTIC CARS !
FULL CASH OR CASH FOR EQUITY
PHONE BUYER AT 384-8035
OR DRIVE TO 847 YATES ST.

CASH
For Good Clean Cars
HORWOOD MOTORS
810 Johnson

SELLING
CASH OR CONSIGN
ART'S CARS — 383-8302

INSTANT CASH FOR
Sports Cars and Imports
BRIAN HOLLEY MOTORS
3319 Douglas — 384-1161

WANTED: COMPACT, AUTOMATic or will swap my 1963 Vauxhall Cresta 4, in good condition. 385-1714 after 10 a.m.

168 CAMPERS, TRAILERS AND MOTOR HOMES

S. J. PEDEN LTD.
YOUR
VANGUARD DEALER

MOTORHOME ARRIVAL
Another luxurious Vanguard 19'6" minimotorhome has arrived. Inspect the superb workmanship of this all fibreglass beauty. Chassis is 1-ton GMC Vandura, V-4, automatic. Unit features toilet, shower, 3-way fridge, oven, heater, everything you need for complete comfort.

CAMPER CLEARANCE CONTINUES
Now is the time to buy one of these quality Vanguard campers. One of each model on display. 14 models in all.

TRAILER CLEARANCE
Be sure to see the superior craftsmanship of the all new Vanguard trailers. If you are looking for a quality trailer at a reasonable price see us today.

USED SPECIALS
11' '69 Vanguard fibreglass roof, heater, toilet, jacks. Very clean $2195
8'6" '71 Vanguard fibreglass roof, heater, fridge $2146
8' Sleeper to clear $595

BUILDING?
All materials in stock to build your own camper or trailer. Let us save you $$$ on all your building needs.

S. J. PEDEN LTD.
2855 Quesnel St. 386-3464

PRICED TO SELL
USED UNITS

68—27'	SHASTA	$4795
68—17'	ARISTOCRAT	$2495
69—14'	SCAMPER	$1995
70—14'	MARKEE	$1450
68—17'	VANGUARD	$2850
67—12'	SCOTTY	$ 995
67—16'	SPRITE	$1895

USED CAMPERS
at our service dept., Store and Fisgard Streets.

8' GALAXIE	$1395
10' MAJORWAY	$1695
10½' WITH TOILET	$2295
8' CAMPERETTE	$ 595

PURVIS FLACK TRAILER SALES LTD.
1915 QUADRA — Across from the curling rink. Phone 388-9188, Service Dept. 382-4611. Easy Terms. Trades Welcome.

CANADIAN MOTOR HOMES
By Haico (Ford and Dodge)
From $10,995 in 4 sizes
"Skylark Travel Trailers"
JACKSON'S
Goldstream Estates
974 Goldstream Ave. Hwy. 1-A

ONLY 2 LEFT
1971 Timberland campers for Datsun, Mazda, Toyota, 8 foot cab over, fully equipped, toilet, etc. Sleeps 4, weighs only 860 pounds. $1395, installed. 2450 Millstream Road.

ATTENTION CAMPER OWNERS
Auxiliary gas tanks, tire mounts and bumpers. Oak Bay Texaco, 1990 Oak Bay Ave., 598-3411.

SOFT TOP TENT TRAILER, 3 beds, with mattresses, spare wheel and carpet, $450. 382-8846.

'69 24' ARISTOCRAT CLASSIC, AS new, plus 8'x12' enclosed canopy and 7'x9' awnings. $4,400. 384-0003.

FOR RENT 16' SELF-CONtained trailers and hitches. Van Isle Trailers, 652-1696.

CAMPER, FITS ON TOP OF Volkswagen Beetle. Cost $600. Sell $200. 383-9302.

TRUCK AND 8-FT. CAB-OVER camper, $1250 or offers. 478-7680 after 6.

168 CAMPERS, TRAILERS AND MOTOR HOMES

—FALL CLEARANCE —

1971 "TERRY" Travel Trailers

DON'T LET THE PRICE FOOL YOU, THESE ARE TOP QUALITY TRAILERS FOR A LOW PRICE.

17' was $3680. To clear $3310
20' was $4525. To clear $4075
20½' was $4575. To clear $4115
—(with bath) —
21' was $4770. To clear $4295
22' was $4895. To clear $4395

ALL EQUIPMENT AND TIRES C.S.A. APPROVED.

MULLINS MARINE SALES LTD.
(Trailer Division)
925 YATES
382-1928 382-4515

YOU CAN'T TOP THIS FOR VALUE!

1971 NOMAD 21½', shower, hot water, 4-burner range, heater, power range hood, plus.

REG. PRICE $4650
INTRODUCTORY SPECIAL — $4050

Similar savings on other models.
at
COASTLINE TRAILER CENTRE (VIC.) LTD.
642 Burnside, 388-6021

YOUR TRAVELAIRE, HOLIDAIRE, NOMAD DEALER

INVENTORY
Clearance Sale
"STILL ON"

Due to Staff Holidays Store will be CLOSED at 6 p.m. MON to SAT.

FENNELL'S TRAILER SUPPLIES
6459 Pat Bay Hwy.

652-2511

Serving you 7 days a week

—JUST ARRIVED—
—SPRITE TRAILERS—
Made for the small car market. 400 Model, 13'6" long, corner locks, Surge brakes, sleeps 5, independent suspension with shocks, molded china holder, screen door, and with a hitch weight of 100 lb.
ONLY $1995
16 and 18 ft. Sprites to come
SEAGULL CAMPERS
PROWLER TRAILERS
SPRITE TRAILERS
DIV. OF DOMINION MOTORS LTD.
1812 Douglas St. 385-5012

— RENT —
A MOTOR HOME
Sleeps 6, self-contained, off season rates available.
BOOK NOW
PURVIS FLACK TRAILER SALES LTD.
1915 Quadra, across from the Curling Rink
Phone 388-9188 382-4611

24' CORSAIR (CITATION) IDEAL family trailer, 6.5 fridge, large oven, demand water system, under floor forced air furnace, tub and shower, etc. Real value, $4600. Make your offer. See it at Jackson's Goldstream Estates, ask for Thorn.

SECURITY CAMPERS
WINNEBAGO MOTOR HOMES
MORRIS
TRAILERS AND CAMPERS
2936 Douglas at Burnside 385-2322

DOGWOOD TRAILER SALES
PARTS — PROPANE
RENTALS
RANDELL TRAILERS AND CAMPERS, 478-6841
Highway 1 and Millstream Rd.

17 FT. CUSTOM HOUSE TRAILer, propane, fridge and stove, electric heat with 1962 Chev. sedan, complete with hitch, electric brakes, $1950. Atlas Service Station, 383-8314.

1963 FORD THAMES CAMPER IN good condition. $495. Haldin Motors, 1500 Blanshard. 384-6713.

12' TRAILER, SLEEPS 3 ADULTS, and baby, $475 or best offer. 479-1434.

MOTELS COSTLY? RENT FOWlies hardtop trailers, $40 weekly. 386-2803.

FORD'S CAMPER AND TRAILER
Parts and Accessories
2614 Sooke Rd. 478-5815

BOX TRAILERS — 5½x6, 4x6, 4x8, for the best price in town. AL'S BOAT Trailers. 383-8233.

10½' DE LUXE CUSTOM camper with or without '69 Chev ¾-ton. 478-2483.

FOR RENT, MODERN TENT trailer, mattresses, Coleman stove, spare wheel. 477-2544.

TENT TRAILER, SLEEPS 6, good condition. 388-6102. Make a deal.

OVERNIGHT CANOPY, SITS 1948 to 1953 Chev. or small box step side. 478-1852.

14' GENERAL, MIRRORS, SPARE wheel, 3 burners, $1050. 478-4995.

FOR RENT: 14' TRAILER WITH toilet. 382-7006.

FOR RENT: TENT TRAILER, sleeps 6, $35 a week. 592-2637.

DATSUN CAMPER FOR RENT. $30 weekly. 384-0872.

169 MOBILE HOMES AND PARKS

BOB'S TRAILER SALES
Highway 1 at Harriet

Mobile Homes and Travel Trailers New and Used.

Winterize your trailer now!

Roof seal and heat tape in stock.

Ph. 386-3623

HOME FOR SALE IN PARK: Beautiful park, large spaces, Open House Sat., Sunday 1-5 p.m. 3500 Florence Lake Rd., "Hidden Valley".

See our specials in Victoria, 2524 Douglas St. (386-3291) "Wagon Train" or in Duncan "Cowichan Valley Homes" (746-7044).

MOBILE DOUBLE UNIT, OFF set. Unfurnished. Apply 17-974 Goldstream.

SPACE AVAILABLE NOW, quiet waterfront location, reasonable, (Sooke area). 642 5731.

12X50, 1970 MOBILE HOME, FURnished in very nice condition, $7000 or nearest offer. 383-9907, 479-4440.

GENERAL, 8X42, 2-BEDROOM, Sooke area. 382-5725, after 5.

MOBILE HOME SPACE AVAILable. Adults only. 478-1509.

169 MOBILE HOMES AND PARKS

GLENKEY MOBILE HOMES LTD.
"Your key to better living"
2705 Douglas St. at Hillside
385-2491 385-2492

GOLDSTREAM MOBILE HOMES
Sales — Park
COMMODORE — ATCO HOMES
2885 Trans-Canada Hwy.
478-1751

TRIANGLE HOMES LTD.
MARINER-GENERAL
478-1774 Res. 656-4361

TOTE-EM
TRAILER SALES
2744 Spencer Road
478-1041 Days
384-8791 Nights

MOBILE HOME NEW OR USED with or without lot in modern adult park. "Jacksons" Goldstream Estates, 974 Goldstream Ave. Hwy 1-A.

WELLS O WEARY TRAILER LODGE, waterfront, 5 miles west of Sooke on West Coast Rd., 383-3674, 642-5465.

MOBILE HOME, FULLY equipped, $4,500. Set up in trailer park. Apply 759 Goldstream Avenue.

SINGLE PERSON WANTS TRAILer home. Will pay $500 down, balance monthly. Ph. 384-5415 after 5 p.m.

LARGE SPOTS AVAILABLE Shirimae Park, Millstream and Hay Lake Roads. No pets. Phone 383-4083.

1967, 12X60, 3-BEDROOM GENERal mobile home. Asking $8800. Very good condition. 478-4617 or 478-3789.

1970 MARINER, 20'X44', 3 BEDroom, furnished, in nice quiet park, near Colwood Corner. 478-4362.

SPACE AVAILABLE FOR UP TO 12x40. 110 volts. Apply Thetis Lake Trailer Park.

DOUBLE WIDE, PRICE IS right, extra expenses paid. 478-6396 after 6. Daytime 478-5161.

178 SUMMER RESORTS

COME TO PENDER ISLAND, Otter Cove Lodge offers you swimming, tennis, shuffle board, golf course close by, and plenty more. For reservations call 629-3221 or write R.R. 1, Port Washington, B.C.

EDELWEISS CHALETS. NEW A frame, electric, housekeeping beach cottages on Cowichan Lake. Youbou, 745-6660.

181 TOURIST ACCOMMODATION

ROCCABELLA GUEST HOUSE — the home of "C'est si bon rotisserie." Rooms single $4 up. Breakfast. 385-9030. 777 Blanshard.

1 BEDROOM AND BACHELOR fully furnished, daily, weekly and monthly. 592-9516.

MODERN STUDIO TYPE UNITS, close in, everything supplied. Michelangelo, 383-8197 or 386-2812.

185 CONVALESCENT AND REST HOMES

WE HAVE TWO SEMI PRIVATE rooms vacant at Craigdarroch Rest Home for either ladies or gentlemen. We offer the kindly care and attention you are looking for. Please feel free to come and see us anytime. For more information call Mrs. Mann, 386-3813 or 388-7630.

PROFESSIONAL CARE FOR ELderly ladies, gentlemen, in choice residential area. Large bright rooms, spacious grounds. For high quality care by R.N. call View Manor, 385-5840.

SEMI-PRIVATE ROOM FOR lady, need attention, main floor, or one large for couple or private room. 24 hour supervision, excellent meals. 384-1750.

VANS DE LUXE HOME, FIRST class services and nursing care. Semi-private room for lady. Reasonable rates. 1135 McClure. 382-0083.

KIND LOVING CARE FOR ELderly ladies. Good meals, bright rooms. 24 hour service. Reasonable rates. 385-9821.

LOVING CARE FOR MOTHER or Father. Call Mrs. Mack, 383-9315.
FAIRFIELD REST HOME

VACANCY FOR LADY. ENGLISH Manor Rst Home. 382-7406.

190 ROOM and BOARD

THE GLENSHIEL HOTEL offers comfortable accommodation for retired guests. Reasonable rates includes 3 excellent meals, afternoon tea, elevator and full hotel services. Close to downtown and Beacon Hill Park. 383-4164.

ROCKLAND AREA GUEST house. For men and women. Private, $115 and up. Shared, $95. Lounge, color TV. Friendly atmosphere. 386-6903.

GOOD ROOM AND BOARD SUITable for teenage student, home privileges with elderly couple. $50 and 1 hour work daily per month. 652-2334.

JEHOVAH WITNESS' HOME HAS accommodation for male or female, laundry done, $85 month. 598-4468.

ROOM AND BOARD FOR MEN, good meals, TV, light laundry, single or sharing. 598-1719.

ROOM AND BOARD FOR YOUNG working man or student. Light housework. 385-8920.

Near University, comfortable family home for quiet girl student. 477-3013.

ROOM AND BOARD FOR University students, close to University. 477-4419.

2 YOUNG COLLEGE GIRLS, good room and board. Twin beds. Fairfield area. 384-6564.

GOOD ROOM AND BOARD FOR working men. Close in. Laundry. 388-4550.

2 UNIVERSITY STUDENTS, girls preferred, waterfront home, 592-2265.

ROOM AND BOARD, MOTHER and child, babysitting available. Stadacona area. 383-4986.

BOARD AND LARGE ROOM TO share for 2 gentlemen. Walking distance to University 477-5650.

ROOM AND BOARD FOR COLlege boys. 385-3210.

ROOM AND BOARD.
386-8520.

ROOM AND BOARD. GIRLS only. 385-4367.

2 ROOMS, BOARD IF WANTED. 478-2953.

UNIVERSITY STUDENT; MALE home privileges, 383-2140.

191 ROOM AND BOARD WANTED

GENTLEMAN, 64, RETIRED, seeking comfortable accommodation with board and congenial companionship, in Victoria. Victoria Press Box 386.

193 ROOMS TO RENT

HARRIS GREEN APT.
Clean rooms, $15, $18, $20 week, parking, laundry, community kitchen, downtown at 921 Pandora, 386-9083.

ACCOMMODATION, BUSINESS girls or students, kitchen privileges, $40 month, or board and room, 385-2845.

FAIRFIELD NEAR COOK, CLEAN furnished room, $52.50 monthly. Phone 385-3705 after 6 p.m.

SINGLE ROOM FURNISHED. Use of kitchen and den. $55 a month. Young working man preferred. 592-0044.

CLEAN, FURNISHED ROOM, kitchen, Jubilee area. Men. Cablevision. 592-4615.

FURNISHED ROOM WITH PRIvate entrance, own fridge and hotplate. $45. 1320 Coventry. 382-0719.

LARGE COMFORTABLE ROOM, kitchen facilities if required. Phone 598-3829.

SLEEPING ROOM, KITCHEN privileges, suppers if required. 383-3059.

COOK-FAIRFIELD FULLY FURnished, all utilities. $60. 388-9678.

ROOM FOR RENT. 388-9417 after 5:30 p.m.

ROOM FOR RENT FOR STUdent, $45. 1366 Pandora, 383-4278.

ACCOMMODATIONS FOR QUIET business girl or student. 385-7667.

193 ROOMS TO RENT

QUIET RESIDENTIAL HOTEL opposite Centennial Square and City Hall for elderly citizens. Reasonably priced rooms by the week or month. Light housekeeping optional. 710 Cormorant St. 385-9222.

WANT A NICE ROOM WITH bath and color, cable TV? Reasonable rates. Cheltenham Court Motel, 994 Gorge Rd. West. 383-5539.

SLEEPING ROOM, $40. 427 MANchester. 384-5670.

SLEEPING ROOM FOR RENT, Esquimalt. 382-5272.

MATURE PERSON, ROOM AND board, 382-9678.

194 ROOMS WANTED

STUDENT WOULD LIKE ROOM with cooking privileges. Close to University 383-5645.

197 HOUSEKEEPING ROOMS TO RENT

RITZ HOTEL
Next to Dutch Bakery on Fort St.
Housekeeping Rooms, Small Suites
By day, week, or month
T.V. lounge Elevator Service
710 Fort 383-1021

SCOTT APARTMENTS
Extra-large L H K rooms for middle-aged or elderly tenants. Hot and cold water, gas ranges, cablevision all rooms. 2659 Douglas St. 382-1221.

FURNISHED SMALL ROOM, sink, stove, fridge, TV and cable, dishes and linen. $65. Suit working man. 382-0424 or 384-6760.

LARGE, BRIGHT CLEAN ROOM. Corner of Cook and Queens. Cooking facilities. Suit male pensioner. 386-1884 or 384-9045 after 10 a.m.

DE LUXE ROOM, KITCHENette and bath, T.V. room, near Jubilee, working men only, $75. 592-7971.

SLANSHARD APTS.
Clean housekeeping rooms, water, stove, fridge, laundry, $55 and $60, downtown at 820 Fisgard. 383-2498.

LARGE NEW HOUSEKEEPING room, own entrance, $50. 15 Lurline Avenue, by Woolco. 382-3547 or 386-4633.

OAK BAY, NEAR BEACH, shops, bus at door. Large rooms, fridge and hotplate. All found, mature adult, $75. 598-4711.

GORGE DISTRICT, LARGE FURnished room, own bathroom and kitchenette, all found, middle-aged business man only. 386-9490.

ROOM AND KITCHENETTE, AUtomatic hot water, oil heat, 910 Market. Close to Quadra-Hillside. $45.

WELL FURNISHED, KITCHEN facilities, cablevision, $65. 3065 Washington Avenue, 386-3995.

BASEMENT DOUBLE ROOM. Fully furnished. Everything included. $55. Central. 385-4237.

FURNISHED HOUSEKEEPING room, elderly quiet person only. 385-2753.

LARGE BRIGHT, NICELY FURnished full kitchenette, cablevision. Lady preferred. $67, $73. 384-0947.

BED-SITTING ROOM AND kitchenette. Cook and Fort area. Middle-age ladies only. 384-7474.

CLEAN FURNISHED ROOMS, utilities included. Working man only, 137 Menzies. 386-0003.

CLOSE TO DOWNTOWN, QUIET, clean, fridge, sink, suit 1 person, ground floor and 1 up. 383-1277.

ROOMS FOR RENT, COMMUNIty kitchen, carport, TV, 1333 Pandora. 383-9839.

FURNISHED HOUSEKEEPING room on waterfront, share bath. 386-9103.

HOUSEKEEPING ROOM—WALKing distance to town and park. 238 Government. 384-1663.

$45 — FURNISHED, WALK TO town. Mature and quiet only need apply. 383-8101.

2 ROOMS FOR LADIES, KITCHen and bathroom, upstairs, private home. 383-8093.

STUDENTS, LARGE HOUSEkeeping room, all facilities. Phone 592-3578 after 6.

1 ROOM, FRIDGE AND RANGE, $40 month. 1157 Johnson.

LIGHT HOUSEKEEPING, FAIRfield, also basement suite. 384-2949.

JAMES BAY, LARGE, FRONT, older man preferred. 385-1945.

200 APARTMENTS TO RENT, UNFURNISHED

BE FIRST WITH
—A—
—B— —C—
FORT at BROAD
at
at
at
at
at
at
384-9335

A. Bernard & Co. Ltd.

$106—3235 BALMORAL — Springridge Apts. — comfortable, spacious studio suite, wall-to-wall carpeting. Contact suite 101, 382-9791.

$130—1955 ASHGROVE — Madrona Manor — Close to shops, spacious, comfortable 1-bdrm. suite, drapes, stove and fridge, cablevision included. Phone 385-7872.

$125—1660 FORT ST. — Spacious 1-bedroom suites in universe: balconies, cablevision, washsity-Jubilee area. Drapes, fridge facilities all included. To view call 384-8544.

$125—1791 ROCKLAND AVE. — One-bedroom suite with all modern conveniences including drapes, laundry facilities, cablevision, balconies. Individual heat controls, controlled entrance and intercom. On bus line. To view call 388-6349.

$125—1400 CAMOSUN — City centre — modern 1-bedroom suite, drapes, laundry facilities, cablevision, etc. supplied. To view call 384-9335.

$131—128 CROFT ST. — Walking distance to town. Comfortable one-bedroom suites Balconies, cablevision and washing facilities. Phone 382-8096.

TRUE VALUE
COMPARE OUR RENTS FOR REAL APARTMENT VALUE

Spacious suites, elevator, carpets, drapes, free parking, cablevision, excellent shopping facility, bus stop at door.

BACHELOR SUITES FROM $117
1-BEDROOM SUITES FROM $123

OAKVIEW MANOR
3420 QUADRA
Inquire Suite A
or 383-8393
Rental Agents
P. R. Brown & Sons Limited
762 Fort Street 385-3439

GRANADA COURT
1233 FAIRFIELD RD.
NEW PRESTIGE APARTMENT

Elevator, billiard room, sauna, close to town, right on bus route, lovely quiet area. Beautiful 1-bedroom suite available September 15. $135.

CALL RESIDENT MANAGER
385-3042
KER and STEPHENSON LIMITED
385-3411

WATSON MANOR
1000 McCLURE

In a convenient, quiet Fairfield location.

Corner one-bedroom suite in a new building, $135.

Mature adults only, no pets. Resident Manager, 386-6457. Diamond Developments Ltd.

WARM, PANELLED, CARPETED 1-bedroom suite, colored fixtures, separate entrance, $120 a month. 383-6870. 1126 Richardson.

AVAILABLE NOW, 1-BEDROOM suite, $135. In new block. 477-1731.

200 APARTMENTS TO RENT UNFURNISHED

THE PRINCESS PATRICIA
701 - 703 Esquimalt Rd.
View the Blue Pacific and Inner Harbor
From our Spacious Suites
—Cable vision
—Lounge
—Sauna
—Controlled Entrances
—Sound proofing
—Recreation Room
—Child 2 and under welcome
Available now—1 bedroom suites from $128.
Small pets accepted.
Inquiries 9 a.m. to 8 p.m.
Phone 382-2223

LORD AND LADY SIMCOE
The Simcoes
"Victoria's Prestige Address"
1 or 2 bedroom suites furnished or unfurnished.
Large heated pool in Delightful Garden Setting
Sauna's
Soundproofing
Wall-to-wall carpet
Free outdoor parking
Recreation room
Lounge
Cablevision
Controlled entrances
440 - 450 Simcoe St. 385-3111

LOOKING FOR QUIETNESS
Come to Beautiful
DUNSMUIR HOUSE
831 Dunsmuir Rd.
(off Esquimalt Rd.)

We offer:
Terraced gardens
Large patios
Penthouse suites
Pressurized halls
Ocean view
Fireplaces
Controlled entrance
Clean electric heat
And much more

Suites available immediately. 1, 2, 3-bedroom, $139. Res. Mgr. 388-4943.

TUDOR ESTATES LTD.
2030 DOUGLAS ST.

Want to live in Oak Bay in a beautiful residential apartment? Close to transportation, shopping, banks and churches?

MARQUEE COURT
2095 OAK BAY AVE.
Bask in the sun on these wraparound patios, a new building offering all modern conveniences for the discerning tenant. Open for viewing 9 a.m.-9 p.m. daily.
One-Bedroom from $132.
Two-Bedroom $175.
Resident Manager, 592-6007.

TIDELINE APTS.
1470 Dallas Rd.
On the Waterfront

We have one only, 2-bedroom suite $155. This is a new block, extremely attractive decor.

Resident Mgr.
382-5851

WEDGEWOOD TERRACE
1655 Chambers Street

Large de-luxe 1-bedroom suite $125 Wall-to-wall carpet. Free laundry, parking, cablevision. Pleasant surroundings. Close to town. Bus at door.

Apply Resident Manager
(Mr. M. Cox)
382-0982
Sorry, adults only

BURNSIDE GARDENS
3622 TILLICUM
2-BR.—$150
3-BR. Townhouse—$170
Close to schools, shopping, bus service. Large swimming pool. Children welcome. No pets.
384-0034 — 384-4365

CASA DEL MAR
1625 RICHMOND RD.
You will be pleased with the superior accommodation in this Spanish style apartment.
Check these features:
Free laundry, heat and cablevision, controlled entrances and mail delivery to suites. Close to hospitals, shopping centre and bus lines.
One 1-bedroom suite $123
Res. Manager, 385-4250
Builders and Developers

Your Invitation to See
OLYMPIC VIEW
1160 Esquimalt Rd. 382-7450
Overlooking the Olympic Mts. across from shopping and recreation centre.

STUDIO FROM $105
1-BEDROOMS from $130
2-BEDROOMS from $155

NOW RENTING—OPENING Oct. 1

TUDOR ESTATES LTD.
2030 DOUGLAS ST.

THE PONDEROSA
1184 Esquimalt Rd.
Close to shopping, transportation and parks. Elevator service, cablevision, drapes, electric kitchens, heat and outside parking all included. One only, two bedroom, $147. Phone 382-6934.

CRESTWOOD APTS.
2330 Cook St.
Available September 1 (Possibly sooner). 2 cute 1-bedroom corner suites, $112 per month. Modern block. Close in, on bus line. Heat, cablevision and parking included in rent. Sorry, no children or pets. Mature adults preferred. Phone for appointments to view, 385-0987.

MICHIGAN COURT
323 MICHIGAN ST.
UNDER NEW MANAGEMENT
1 BR. Rent from $125 to $136. Convenient location, spacious suites, W-W, drapes, individual thermostats, free laundry and parking. Royal Trust 388-4311.

CAPTIAN COOK APARTMENTS
1025 Sutlej 383-8766, 385-6012

One unfurnished bachelor, $105-$110. Available. Cablevision, drapes, w.w. carpet, intercom, etc. Beacon Hill and Fairfield area, shopping and bus around corner. Adults. No pets.
$119
Sunridge Apartment, 1244 Balmoral. One-bedroom suite for $129 all inclusive. Ph. 383-5555.

P. R. BROWN and SONS LTD.
762 Fort St. 385-3435

UNIVERSITY DISTRICT
TARA COURT
3880 SHELBOURNE ST.
Spacious, carpeted, 1-bedroom suite, $137. Modern block, adults. 477-5665, 477-3036. Investors Syndicate Realty Limited.

2 BEDROOM SUITE, FIREplace, wall to wall carpet, $105. References required. Suit young people. 101 Menzies, view Tuesday - Wednesday 7:30 to 9 p.m.

ROYAL ARMS APT.
1200 Yates at Fernwood
Convenient to city, child considered. 1-bedroom suites from $130. Res. Manager, 386-1628.

THE CORONA
1-Bedroom from $120
New, Modern Buildings
1430 Stadacona Ave. 382-2661

$125 BRIGHT SPACIOUS 2-BEDrooms, walking distance, Cablevision. Mature adults preferred. 384-0947.

2-BEDROOM SUITE, CLOSE TO Naden and Dockyard. Cablevision included. $130. 386-8126.

1-BEDROOM SUITE CLOSE TO Naden. 656-1779 or 479-7651.

200 APARTMENTS TO RENT UNFURNISHED

CHARTER HOUSE
435 Michigan
384-8923

Studio Available

2 Bedrooms Available

REGENT TOWERS
415 Michigan
383-6216

Bachelor Available

1 Bedroom Available

—Swimming pool
—Covered parking
—Cablevision
—Located in spacious well-kept grounds
—Pleasant stroll to downtown
—Choice ocean view

All Rental Enquiries Welcome

Managed by
NORTH WEST TRUST
386-3534

CHERRY BLOSSOM COURT
310 St. James Street
(Cor. of St. James and Oswego)

Delightful new apartment located in quiet neighborhood in James Bay area. Adjacent to shopping, walking distance to town, 2 blocks from the sea, bus stop at the door, sea and mountain views. Free transportation available to view suites.

FEATURING:
—Quality wall-to-wall carpeting.
—Superior soundproofing.
—Controlled entrance.
—Elevator.
—Colored appliances.
—Balconies.
—Heat lamps in bathrooms.
—Resident manager.

RATES:
—1-BEDROOM SUITES FROM $125
Resident Caretaker, 384-7393
P. R. BROWN and SONS
762 Fort St. 385-3435

NOW LEASING!
Victoria's Most Central Highrise Development
WESTPARK TOWERS
1147 Quadra at View
Bachelor Suites from $87
1-BR Suites from $111

FEATURING:
—Hot water heating
—Whirlpool and sauna
—Walking track and sundeck on roof
—Complete shopping complex to follow
—Two blocks from mid-town
—Inside, semi-heated parking available

For Appointment to View, Call Resident Manager, Ray Templeton
382-0922

On Waterfront
MARINA PARK APARTMENTS
2000 WHITE BIR

TS TO
ISHED
S LTD.
ST.
ETS
T.
S NEW
TUATED
EST OF
OSPITAL,
ER OF
N, STILL
LECTION
ROOM
LE. ALL
CONVE-
SWIM-
THERAPY
ND REC.
OW FOR
N.
FROM
MANAGER
Phone
RENTAL
PHONE
2-2721 OR
9.

MALL"
VENUE
us, shopping
and leisure
tment with
ILABLE
roofing;
ll carpets,
cabinets,
pliances.
. and bath
ed vanities.
ors.
managers—
heat, cable-
ge, parking.
$145
. Greul
3-6345
FIC
LTD.
transporta-
bove suites,
Prop. Mgr.
, MAR"
St.
list, and offer-
more for less.
get—
of the Straits
bour
ith an added
d Hospitality
hurry or we'll
n the waiting
the low, low,
8313.
STMENTS
ERRACE
Terrace
alt
pen
of 1 bedroom
all services;
ll-to-wall, con-
c. These suites
Please phone
rall 382-7598 or
3.
TES LTD.
LAS ST.
NEBLEAU
urne St.
lences, close to
sportation. One
. One only two
L HOUSE
ison St.
Pandora and
ll transportation
modern conve-
oom from $125.
EAVES
RK ST.
NTING
cated on quiet
istance to town.
-wall carpeting,
, colored appli-
eat control.
from $105
om $125
BROS.
ES LTD.
Anytime!
O HOUSE
Parliament
gs and
Hill Park
om $130
om $170
chigan
382-4650
ID HEAD
AD ST.
tments now rent-
umbo-size suites,
ice, wall - to - wall
roof-top sundeck,
, elevator. Rents
droom and $160 2
, heat and water.
84-3272, 385-0370.
NE APTS.
DUVER ST.
available Sept. 1st
veller apartments
R, JOINER
-9360
HENSON LIMITED
3-3411
N VILLA
TMENTS
d 2-bedroom suites
for retired people,
park setting, 1 ma-
nsidered. Located
son and Old Esqui-
r further informa-
Woods, resident
39 or 596-2764.
RE TOWERS
DOUGLAS ST.
e Goodacre Lake in
n Hill Park. Cus-
amenities. Studios,
available for im-
ancy. Adults only.
. For further rental
ne 385-8111, 9 to 5.
CK MANOR
MONT AVE.
st high-rise apart-
in the quiet Rock-
vailable shortly, 1
suite, with unsur-
For appointment to
ll Captain Duncan.
APARTMENTS
GO — 385-5364
floor $125
apes, balcony, inter-
arliament Building
o pets.
VACANCY AT
RESENT
PARK MANOR
ersity Area
477-1711
OM APARTMENT
lorge waters, near
centre, heat, cable-
only, no pets, $135.
DORA—WARM STU-
Jubilee Hospital and
tion. Adults only.
N, HOLMES LTD.,
384-8126

200 APARTMENTS TO RENT UNFURNISHED

NONALEE MANSIONS
2626 COOK ST.

High elevation. Panoramic views. On bus line. Just ½ block to 2nd bus line.

Available now

FEATURES INCLUDE:
—W-W quality carpets
—Superior soundproofing
—Concrete floors
—Insulated walls
—Oil hot water heating
—Private balconies
—Free parking
—Cablevision
—Controlled entrance
—Covered parking available at nominal charge

AVAILABLE SEPT. 1. ONE ONLY, LOVELY 4th FLOOR BACHELOR SUITE WITH A MILLION DOLLAR VIEW FOR $120.

LIMITED NUMBER 1 BEDROOM SUITES AVAILABLE ON 3rd AND 4th FLOORS FROM $130.

Resident Manager, Ste. 201
385-0987

SWIFTSURE APT.
540 RITHET ST.

One block from Dallas Rd. waterfront. Three blocks from Beacon Hill Park. Beautiful view of the straits.

Available Now

Features Include
—W.W. quality carpets
—Concrete floors and double insulated walls for soundproofing.
—Free parking
—Electric heat included
—Controlled entrance
—Coloured Appliances
—Extra large suite
—Cablevision

Bachelor from $115
1-Bedroom from $125
2-Bedroom from $160

Resident Manager
Suite 208
386-7674

HERITAGE HOUSE
520 RITHET ST.

3—1-bedroom suites remaining

Suite No. 308
384-4418

OAKRIDGE HOUSE
2646 COOK

Only 3 1-bedroom suites left.

— Resident Manager —
— Suite No. 209 —
— 383-1542 —

H.J.T. INVESTMENTS

ORCHARD HOUSE
Adjacent to Parliament Building and Beacon Hill Park
1-bedroom, from $130
2-bedroom, from $170
647 Michigan
Phone 382-4650

ERRACE
Terrace
alt
pen
of 1 bedroom
all services;
ll-to-wall, con-
c. These suites
Please phone
rall 382-7598 or
3.

2 CLEAN MODERN SUITES. 3 and 4 rooms. Close to town and transportation. No children or pets. For middle-aged people. Reasonable rent, garage and cablevision. Vacant Sept. 1st and October 1st. 382-4588, 9 a.m.-7:30 p.m.

LARGE LIVING ROOM-dinette, kitchen, bathroom, 1 bedroom, modern block, near St. Joseph's Hospital. Cablevision, laundry room, $120. Adults. 386-2385.

$95, 1-BEDROOM, FRIDGE, stove, drapes, main floor. 46 Paddon off Dallas Road, half block Beacon Hill Park. For quiet adults only. Call for appointment. 477-9207.

OAKLANDS MANOR
Hillside and Cedar Hill Road
New block near Simpsons-Sears, elevator, balconies, cable TV, 1-bedroom from $125. Resident manager, 383-4808 or 386-0266.

OPPORTUNITY IN OAK BAY. Suite in character house. Large ground, suitable for pets or gardening if you wish. $150 a month. 598-3190.

TWO BEDROOMS PARTIALLY furnished, 1 child welcome, $115. Heat and light supplied. Close to town. 384-9755 anytime. Bellroy Holdings Ltd.

ROCKLAND ARMS, 1030 LINDEN, 3 blocks from town, 1 bedroom. Quiet block and street, middle aged. Phone 386-3870.

ATTRACTIVE APARTMENT, near centre, all amenities, cablevision, etc. 409 Quebec. Apply 382-5945, 9 a.m.-12 noon.

LARGE 1-BEDROOM SUITE, $94. Large bachelor, $76. Close in, hot water heat. Quiet, elderly people. References required. 386-3929.

CLEARVIEW APTS., 1258 YATES. $143, 2 bedrooms. Free laundry, cable TV, modern conveniences. 384-7785 or 386-1961.

ROSEHILL MANOR APARTment, modern 1-bedroom, wall-to-wall carpets, stove, fridge, cablevision, $120. 904 Hillside, 386-9345.

AVAILABLE NOW, 3-BEDROOM apartment, $130. Lake view apartment, 1220 Goldstream Avenue. 478-2513.

2-BEDROOM APARTMENT IN Esquimalt. Children welcome. Fridge and stove included. 386-7994.

1½ BEDROOM, OAK BAY, SEA and mountain view, 1 block from beach, $110. Available immediately. 598-1223.

LANGFORD
1-bedroom suite. Fridge, stove, drapes, carpets. Available immediately. 478-1185.

BEACON HILL, CHARMING, 1-bedroom apartment, with fridge and range. $115 per month. 385-6805.

201 APARTMENTS TO RENT, FURNISHED

DOWNTOWN

Furnished bachelor suite, neat kitchen unit, large bathroom, ample closet space, quiet area. Available immediately. $70.

KER and STEPHENSON LIMITED, 385-3411

BARGAIN

Two-bedroom suite. Magnificent view. Just redecorated. Walking distance Jubilee Hospital. Quiet residential district.

382-1371

1-BEDROOM DUPLEX APARTment, separate entrance, suit middleaged couple or mature single person only. References. Dallas Road, Government Street area. 383-5559 after 9 a.m.

1 OR 2-BEDROOM SUITES, bachelor suites, TV, linen supplied. Close shopping and bus stop. Pets welcome. Island Court Motel. 479-2151.

OAK PARK MOTEL. WINTER rates start September 1st. Bachelor and couples only, $100, $120, and $140 per month. 479-1823.

BACHELOR SUITE IN MODERN block, near Legislative Buildings, cablevision, and all utilities included. 385-3277.

LARGE 1-BEDROOM UNITS, ALL utilities, TV and laundromat, $125 monthly. Crown and Anchor Motel, 479-3333.

OAKLANDS MANOR
Hillside and Cedar Hill Road
De luxe 1-bedroom suites, $145. Res. Manager, 383-4808, 386-0266.

SEPT 1, FURNISHED UPPER duplex, 1 bedroom, near town. Real nice. $140 per month. 382-2871.

SEPT. 15, LOWER DUPLEX, full basement, 3 bedrooms, near town, real nice. $165 per month. 382-2871.

3-ROOM SUITE, LIGHT, HEAT and water included. Esquimalt area, ground floor, private entrance. 383-8431.

FAIRFIELD, BACHELOR SUITE, $70. Ladies only. 477-8155.

MAY WE HELP YOU?

Why not make use of our detailed knowledge to find the apartment you really want? We will gladly drive you to see a wide selection of furnished or unfurnished apartments in any
District of Your Choice

NO FEE TO TENANT

STERLING RENTAL AGENCY
304 Kresge Bldg.,
1104 Douglas St. at Fort
383-7171
Open 9 a.m.-9 p.m.
Including Saturday

STUDENTS — TEACHERS

De luxe accommodation at reasonable rates — completely furnished one- and two-bedroom suites. — Color cablevision — everything supplied — maid service — electric kitchens.

CHELTENHAM COURT MOTEL
994 Gorge Road West 385-9559

$145—Esquimalt, modern close in 4½ rm. (2 Br.), main furniture including elec. fridge and range. Adults.
$129—Modern 3½ rm. (1 BR.) with with main furniture incl. elec. fridge and range. Adults.
Dickie Agencies, 382-4312 (Mgr. 382-6848).

BEACON HILL PARK AREA

1-bedroom fully furnished suite for rent for 6 months. TV, radio, stove, fridge, linen, all inclusive. $110.

KER and STEPHENSON LIMITED
385-3411

2 BEDROOM, BUS, SHOPPING, mature adults, no pets. Garden. 1268 McKenzie Street. $85.

3-ROOM SUITES, ALL UTILITIES, linen, TV, $140 per month. Adults only. Donegal Motel, 1776 Island Highway, Colwood. 478-3824.

JUBILEE, 3-ROOM SUITE. OWN entrance. Oil heat, $70. Adults, no pets. 592-1985.

WATERFRONT, BRENTWOOD Bay. 3-room suite, including utilities. $100 a month. 652-3556.

SEAVIEW CABIN ON MALAHAT Drive, from $95 per month. 478-1171.

CLOSE HOSPITAL, PARLIAment, modern studio. Responsible younger middle-age. 383-5459.

DALLAS ROAD, OCEAN VIEW, large 3-room suite, quiet adults only, $110. 383-2289.

$118. IMMEDIATE, CLEAN 1-bedroom apartment, central, quiet block. 479-6936.

1-BEDROOM SUITE, SOUTH Fairfield. 127 Howe St. 384-7930, 656-4634.

2 BEDROOM APARTMENT, $125 a month, modern, near Naden. 383-9857.

3 ROOMS AND BATH, UTILITIES included, for older lady, abstainer, $75. 388-4784, 1181 View.

FAIRFIELD CLEAN, QUIET, suite, mature, responsible adults only. 384-5328.

DE LUXE BACHELOR AND one-bedroom suites, fully furnished, $130 to $160. 592-9516.

AVAILABLE IMMEDIATELY, upstairs suite. Elderly couple preferred. 385-2743.

AVAILABLE IMMEDIATELY 1-bedroom, nicely furnished suite. 384-7338.

2630 QUADRA, 2 ROOMS AND kitchen, parking, walking distance, $85.

SELF-CONTAINED 1-BEDROOM suite, utilities included. 386-5239.

COOK AND BAY, BACHELOR suite, $75, Ladies only. 383-1840.

SUITE FOR RENT, BEDSITTING room and kitchen. 384-1848 after 5.

ONE-BEDROOM SUITE, QUIET adults only. 1425 Fernwood Road.

SMALL SUITE, NEAR ST. JOseph's, TV, lady. 384-0627.

2-ROOM FURNISHED SUITE, $75 month. 385-8360.

202 APARTMENT FURNITURE TO RENT

Three Rooms from
$25 per month
STANDARD FURNITURE
382-5111
Immediate Delivery

RENT WASHER-DRYER OR AUtomatic washer and dryer at BUTLER BROTHERS, 1720 Douglas. 383-6911.

203 APARTMENTS WANTED

TWO FEMALE STUDENTS NEED two-bedroom furnished apartment near UVic campus by early September. Write M. Davis, 16793 S.W. Great Circle Lake Oswego, Oregon, 97034.

1-BEDROOM CHARACTER SUITE or apartment for young professional man. Prefer north of Hillside. 384-4717 or 658-5322.

1 OR 2-BEDROOM APT. NEAR UVic for 2 female students. Reply Kathy Irving, R.R. No. 2, Ladysmith.

STERLING RENTAL AGENCY
Needs good apartment rental listings — Now! 383-7171.

1-BEDROOM OR BACHELOR suite for young man, in James Bay. 385-0741, 5 p.m. to midnight.

TWO UNIVERSITY GIRLS WANT an inexpensive suite. Commencing Sept. 1. 384-2658 after 5 p.m.

206 DUPLEXES TO RENT

6173
BRAND NEW
CHILDREN WELCOME
Nearing completion, 7-units on Danbrook off Millstream Rd. 3 bedrooms, 1½ bathrooms, close to school and play park. Off Rhynehard Developments Ltd., 384-1711, 478-1983; Sunday calls 479-4509.

1424 FERNWOOD

Modern spacious 2-bedroom. Rent $175. Includes heat, light and water and cablevision.
A. BERNARD and CO. LTD.
655 Fort St. 384-9335

3-BEDROOM DUPLEX, 3 YEARS old, university area, near University Heights Shopping centre, includes fridge and stove, $180 per month. Available Sept. 1st. 477-1747 after 5 p.m.

DUPLEX, $180 MONTH. 2 BEDrooms, wall-to-wall carpet, fireplace, fridge, stove, dishwasher, garbage disposal, patio, carport, full basement. Owner does gardening. 477-4736.

MODERN 1-BEDROOM, SIDE BY side duplex, stove and fridge, owner supplies heat and water, $100 month. 3567 Blackwood, 384-5473.

FAIRFIELD DISTRICT, CLEAN freshly painted 2-bedroom side by side duplex. Stove and fridge, $165 per month. 423 Stannard Avenue. Phone 598-2244.

MODERN SIDE BY SIDE 1 BEDroom. Stove, fridge, cable, no children. Available October 1, $110. 2280 Bellamy Road.

3 BEDROOMS, LARGE UPPER suite. Close to town. Home for a quiet adult family. 384-0127.

NEW DUPLEX TO RENT, $175 per month. 3-bedroom. 3760 Fifth St., Victoria. 384-9257.

UPPER DUPLEX, 2 BEDROOMS, 1 or 2 children welcome. Reliable persons. 382-1003.

OCTOBER 1, $115. 1 BEDROOM side-by-side, stove, fridge, water, 450 Culduthel. 385-5330.

210 HOUSES TO RENT UNFURNISHED

LOOKING AROUND!
THEN COME TO
GORDON HEAD
TOWNHOUSES

Spacious and Gracious living — 2 and 3 - bedroom townhouses. Full basement, finished rumpus room, washer, dryer, fridge and stove. Schools? All levels close by. Enclosed Courtyard.
BE PREPARED TO MOVE IN
Come out Shelbourne Street, turn right at Blair Ave., then right again on to Larchwood Drive.
Phone 477-5422

OLDER 4-BEDROOM FAMILY home, available immediately. James Bay area. 382-3686.

VACANT 2-BEDROOM BASEment home. Oil heat, Stove, fridge. 598-2163.

SECLUDED 1-BEDROOM HOME in the country. 478-6675 or 478-7489.

FARM FOR RENT
CENTRAL SAANICH

15 Acres of level pasture land, small apple orchard beside an older two-storey farmhouse. Large rustic barn, four box stalls. Available from September 15. Will consider lease. Call
STAN EAKEN
385-7761 479-5818
D. F. Hanley Agencies Ltd.

UNIVERSITY AREA

Three-bedroom home, living room with fireplace, separate dining room, kitchen with stove, finished room in basement, lovely gardens. Adults. $225.

KER and STEPHENSON LIMITED, 385-3411

NEAR NEW 4-BEDROOM home in Gordon Head area. Available Sept. 1st. Rent $250 per month. Phone C. L. (Buzz) Fraser, 382-8117. Newstead Realty Ltd.

PROSPECT LAKE. MODERN year-round waterfront home. Swimming, boating, fishing, wharf, 3-bedroom, wall-to-wall, plumbing in full basement. Automatic heat, double carport, separate garage for trailer, camper. $275 monthly. Purchase price $46,950. References. Owner, 479-6451.

3 BEDROOMS
1 YEAR OLD
IMMEDIATE POSSESSION
Just off Jacklin Road. Rent or buy at $220 per month. Also 4150 Birflies, 3 bedrooms, full basement, rent or buy, $220 per month. August Construction, 384-1711 or 478-1983, Sunday calls 479-4509.

LARGE 3-BEDROOM WITH extra bedroom and toilet off basement, rumpus room. On large treed lot. Rent $235 with TV, heat, hot water, light, water, fridge, stove, washer, dryer provided. 3307 Aldridge or 592-6128.

BEAUTIFUL 2-BEDROOM HOME in Fairfield (Oak Bay border), $175 p.m. Full Cement basement with D.I. Garage. Available now. References essential. Further details call A. Croft, 382-4191.
RITHET AGENCIES LIMITED

'52 HAMPTON ROAD, BRAND new stucco bungalow, 3 bedrooms, new fridge, electric stove, drapes, oil heat, close school and park, $165 month. Sept. 1. No pets. Anytime 384-3015 or 385-6379.

QUIET, LIKE NEW, 2 BEDrooms, stove and refrigerator, garden. Ideal for retired couple, abstainers and no pets. $160 per month. 383-4753.

NEW LUXURY 5-BEDROOM, 3-bathroom home, walking distance, university and schools. $350 per month. Postle Construction, 477-3728.

3-BEDROOM HOUSE CLOSE TO schools and shopping centre. $160 a month. Phone after 1 p.m. 383-3787.

NEW 3-BEDROOM CITY HOME. Extra room plus washroom in basement. Adults only. Sept. 1st. $185. 383-5674.

MALAHAT, ON LARGE ESTATE, 3-bedroom house, full basement and garage. Grounds maintained. Use of private lake. $165. 478-6859.

3-BEDROOM HOUSE, BRAEfoot-McKenzie area. Garage, carport, available September 1. $185. 652-3218.

2 BEDROOM CLOSE TO BUS and shopping, Esquimalt. Occupancy Sept. 1st. 478-6315.

3-BEDROOM HOUSE NEAR VICtoria High School. $185 by September 15. 592-6811.

LOVELY 4 BEDROOM HOME, Mt. Tolmie, close to UVic. 592-1125.

FAIRFIELD, 3 AND DEN, CLOSE to schools, bus, $190. 383-1727.

SMALL 2-BEDROOM HOUSE, $125 monthly. 382-6531.

340 BAY ST. 4 BEDROOMS. $165. 383-0787.

ONE 2 BEDROOM AND ONE 3 bedroom, close in. 385-4187.

211 HOUSES TO RENT FURNISHED

2-BEDROOM MOBILE HOME for rent, fully furnished, heated and electricity included for $110 per month. Available Sept. 1st. Mill Bay. Phone 743-5406.

FAIRFIELD. IMMACULATE. 3-bedroom bungalow, $225. No pets. Sept. 1-May 1 or July 1. 386-8260.

FAIRFIELD. IMMACULATE 3-bedroom bungalow, $225. No pets. Sept. 1-May 1 or July 1. 386-8260.

WATERFRONT SOOKE, 1-bedroom with garage. Suit couple with 1 child. Sept.-May. 592-1988.

212 HOUSES WANTED TO RENT

METROPOLITAN REALTY LTD.

Try our RENTAL department. We will rent your property and supervise the tenants while you are away.

BURNSIDE PLAZA
386-3585

LET US RENT YOUR HOUSE. We have clients waiting for two and three-bedroom homes. We offer good management, careful tenants and reasonable rates.
PEMBERTON HOLMES LTD.
384-8126

WANTED: OCTOBER OR NOvember 1, 3-bedroom house, oil heat, fenced yard, range and stove. Within 6-mile radius. Maximum $200 per month. 477-3777, references.

WANTED BY YOUNG MARRIED couple, large country home, 2-3 bedroom with acreage. Reliable tenants. Saanich. Victoria Press, Box 389.

IF YOU CANNOT SELL YOUR home, we have reliable tenants waiting to rent. Phone Mr. Keen, Boorman Investment Co. Ltd., 386-9212.

RENTALS WANTED
Complete management services by trained and competent personnel.
DON STRIPLING, 386-1361
CANADA PERMANENT TRUST

SOCIAL WORKER, SINGLE, needs secluded cottage, acreage preferable, reasonable. 652-2230 after 5.

LOW-RENTAL HOUSES—SUITES urgently needed, furnished or unfurnished.
HOUSING REGISTRY—386-2704

2-BEDROOM HOUSE OR SIDE duplex. No children. Tired of apartments. 385-6448, after 5:30 p.m.

URGENTLY NEEDED HOME IN country by mother and 2 children. Reasonable rent. Animals allowed. 384-9474, 479-3951.

YOUNG WORKING COUPLE URgently require small cottage on property out of city. 383-2335.

WARM HOUSE, FOR OCTOBER 1, quiet reliable couple. Don't drink or smoke. 385-2526, 479-5839.

SMALL HOUSE OR COTTAGE, close in, under $100. Immediate possession for couple. 477-1222.

215 HALLS, WAREHOUSES, STORES AND OFFICES TO RENT

Prime retail or commercial space available immediately adjacent to city parking. Over 8,000 sq. ft. Ground floor has good exposure and leads to attractive upper floor by wide staircase. Present lease expires December 31, 1975. Reasonable terms.

F. C. Pollard
BOULTBEE, SWEET REALTY LIMITED
737 Fort Street,
Victoria, B.C.
388-5561

YARROW BUILDING
Two offices available. 390 to 600 sq. ft. Royal Trust Co., 385-4311.

SMALL STORE SPACE, JOHNson St. front parking. New building. 384-8524.

OFFICE AND WAREHOUSE space for rent. For particulars call 383-7911.

OFFICE AND WAREHOUSE FOR rent. Reasonable. 386-8435.

PRIME GROUND FLOOR SPACE
Oak Bay Avenue

Ideal for Medical or Professional offices, boutiques, specialty shops, etc. Will design and create interior to suit. Present tenants include, Denist, Beauty Salon, Yacht Supply Sales. Rents from $125 to $480; floor areas from 340 sq. ft. to 1320 sq. ft. Contact Manager — Mr. A. Greul, 592-6345. or 388-5491

MEDICAL DENTAL GROUND FLOOR SPACE

800 plus sq. ft. with separate entrance and washroom. Ample parking. $200 per month. Contact Mr. R. Bowlby, 598-1790 or 388-5491.
PARK PACIFIC APTS.

1114 BLANSHARD ST.

EXCELLENT RETAIL STORE PREMISES, MAIN FLOOR AREA 1330 SQUARE FEET WITH MEZZANINE AREA OF 1045 SQUARE FEET. MEZZANINE AREA SUITABLE FOR OFFICES OR PRIVATE SHOWROOM. ALSO LARGE BASEMENT AREA FOR STORAGE.

VERY SUITABLE FOR HAIRDRESSING SALON, BUSINESS MACHINES OFFICE OR SPORTING GOODS STORE.

KER and STEPHENSON LIMITED
385-3411

OFFICE SPACE TO RENT
JOHNSON ARCADE
727 JOHNSON ST.

Bright, air conditioned stores at very attractive rates. No parking problems with new city parkade opposite.

SPACE AVAILABLE NOW
SO CALL
KER and STEPHENSON LTD.
385-3411

FOR RENT
MODRN STORE

900 SQUARE FEET CORNER JOHNSON AND GOVERNMENT STREETS. EXCELLENT TOURIST LOCATION. AVAILABLE IMMEDIATELY.

KER and STEPHENSON LIMITED
385-3411

RELOCATING
Excellent opportunity for business firm requiring deluxe ground floor accommodation. 820 sq. ft. of wall-to-wall carpeted and fully partitioned space. 3 large offices, reception area, coffee room, washroom. In newly constructed building, city location, lots of parking. For further information call:
TERRY MANN, 385-7761
D. F. HANLEY AGENCIES LTD.

PRIME OFFICE SPACE AVAILable with attractive leasing terms. Also retail space in various parts of the city, some available now.
F. COLLARD
BOULTBEE, SWEET REALTY LIMITED
388-5561

OFFICE and WAREHOUSE SPACE-FOR-RENT
3 choice locations in new buildings, various sizes. Dock height or level loading. Offices with view of city. Good parking. Reasonable rent. R. Hanson at Island Homes Ltd., 386-7545, Res. 477-3720.

STREET LEVEL, CARPETED 15'x15', adjacent shared waiting room and washrooms. $115 plus Hydro monthly. Parking. Appointment to view, 383-9614. 612 Cormorant.

IN NEW BUILDING TO BE CONstructed Douglas location, four retail outlets. 25 feet by 70 ft. $3.50 per square ft. Call Shirley Philips' Homefinders Ltd. 386-2911.

PRIME OFFICE AND WAREhouse space, off Douglas. Ample free parking. Vacant. Reasonable. 479-6924.

ESQUIMALT PLAZA
New store in busy, established shopping plaza. Royal Trust, 388-4311.

YATES ST. 800 BLOCK. LARGE, clean store, 2,000 sq. ft. and full basement. $325 p.m. Royal Trust, 388-4311.

BROUGHTON BUILDING
Douglas-Broughton. Air conditioned 850 sq. ft. modern office space. Royal Trust, 388-4311.

1000 SQUARE FEET SPACE, 893 Esquimalt. Good for office or any kind of store. $150 per month. 382-8196.

DOWNTOWN OFFICES OR suite, reasonable remodelling. Now suit tenant. 382-6812.

WANTED: STORE IN DOWNtown area. 479-5502.

230 PERSONAL LOANS AND INSURANCE

IF YOU NEED MONEY FOR ANY REASON

Amount	Approx. Mtge. Monthly Pymt
$2000	$23.64
$4000	$47.27
$6000	$59.09

Examples on loans with amortization to 15 years.
1st and 2nd Mortgages arranged. Agreements and Mortgages purchased.

AVIS, 1394 Hillside
386-9715; 386-9046 Evenings

MONEY
For Any Reason
ISLAND FINANCES LTD.
386-6381 762 Fort St.
Locally owned and operated
Since 1925

233 MORTGAGE LOANS AND INSURANCE

$ $ $ $ $ $ $ $ $ $ $ $ $

MONEY

Money to Loan
To ... BUY ... REMODEL ... REFINANCE.
We loan in ALL areas including UP ISLAND.
AGREEMENTS FOR SALE

MORTGAGES
BOUGHT OR SOLD
1st and 2nd Mortgages
Arranged
Money available for apartment and commercial projects. Short term Builders Interim Financing, including Subdivision Development Financing. Prompt — Considerate — Courteous — Confidential Service. BORROW on Your Equity in Your Home for any worthwhile Purpose.

Contact: Don McGillivray
BOULTBEE, SWEET REALTY LIMITED
737 Fort Street,
Victoria, B.C.
Telephone 388-5561
(24-Hour Service)

PRIVATE CASH
To Loan on Mortgages or will buy. Special short-term finance available. Fast service. Tom Johnstone, 652-3189 anytime.

CASH FOR YOUR MORTGAGE or agreement for sale. Quick decisions and highest prices paid. M. Braithwaite, Financial Survey Ltd., 384-9305. Res. 592-0638.

Superb Crochet

802

by Laura Wheeler

Crochet a total wardrobe for city-country-campus now!

Fall's superstars! Crochet city shorts, wong pants of sport yarn to go everywhere with vest, jacket. Shell pattern (easy to memorize). Pattern 802: new sizes 10-16 included.

Seventy-five cents in coins (no stamps, please) for each pattern — add 15 cents for each pattern for first-class mailing and special handling — to Laura Wheeler, care of The Daily Colonist, Needlecraft Dept., 60 Front St. West, Toronto, Ont. Print plainly pattern number, your name and address.

New 1972 Needlecraft Catalogue crammed with the most fabulous fashions, accessories, gifts. Knit, crochet, embroider. Free patterns. Send 50c.

New Instant Crochet Book — step-by-step pictures, patterns teach today's way. $1.00.

Complete Instant Gift Book — more than 100 gifts. $1.00.

Complete Afghan Book — $1.00.

"16 Jiffy Rugs" Book. 60c.

Book of 12 Prize Afghans. 60c.

Quilt Book 1 — 16 patterns. 60c.

Museum Quilt Book 2 — 60c.

Book 3. "Quilts for Today's Living." 15 patterns. 60c.

For Half-Sizes

9265
10½-20½

by Marian Martin

Panelled pantdress — carefree way to travel, clever way to stay at home! Has a lean, low waistline, front zipper and a flattering band neckline.

Printed Pattern 9265: New Half Sizes 10½, 12½, 14½, 16½, 18½, 20½. Size 14½ (bust 37) takes 3¾ yards 35-inch.

Seventy-five cents (75c) in coins (no stamps, please) for each pattern — add 15 cents for each pattern for first-class mailing and special handling. Print plainly size, name, address and style number.

Send order to Marian Martin, care of The Daily Colonist, Pattern Dept., 60 Front St. West, Toronto, Ont.

Free fashion offer! Choose one pattern from 150 styles in New Fall-Winter Catalogue. Send 50c for Catalogue. Instant Sewing Book sew today, wear tomorrow. $1.

Instant Fashion Book — Hundreds of fashion facts. $1.

233 MORTGAGE LOANS AND INSURANCE

THE EQUITY IN YOUR HOME IS YOUR BEST CREDIT REFERENCE

No red tape.

No credit references required.

No employment checks.

No obligation.

Yes our service is fast.

Yes our rates are low.

Yes we make 1st, 2nd and 3rd mortgages.

Yes we buy existing mortgages and agreements.

If you need money for any reason and you have equity in your home then call the mortgage specialists. Difficult deals are our specialty.

RAE INVESTMENTS LIMITED
Anywhere on Vancouver Island
Victoria 388-7691
Nanaimo 754-2105

HOMEOWNERS MORTGAGE LOANS

FUNDS IMMEDIATELY AVAILABLE FOR FIRST, SECOND AND EQUITY MORTGAGE LOANS

Borrow on the equity on your home, whether paid for or not. Any amount, any reason. Call in confidence, and we will be right out. No obligation. Fast and efficient service.

MORTGAGE DEPT.
JOHN LUKAZ
385-9741

Your existing agreements for sale and mortgages purchased for cash.

Refinancing of existing mortgages a speciality.

J. A. Henderson Realty Ltd.
1010 Blanshard St.

SECOND MORTGAGE MONEY

Canada's leading second mortgage company will loan you $1,600 to $10,000 or more —quickly and confidentially.

—No hidden charges — No bonus.
—No arrangement fees.
—Lower, competitive interest rates.
—Repayment schedules — up to 20 years.
—Prepayment privilege at any time.

Existing mortgages and agreements also purchased for cash.

C.A.C. REALTY LIMITED
1083 Fort Street
Phone 384-9371

MAY WE HELP YOU WITH YOUR MORTGAGE PROBLEMS

BLOCK BROS. REALTY LTD.
B.C.'s largest real estate firm, have helped thousands of people to buy or sell their homes and have helped them solve their real estate problems.

Perhaps we can help you with your financing or mortgage problems by arranging new mortgage financing for you.

For info phone
BLOCK BROS. REALTY LTD.
MORTGAGE DEPARTMENT
1800 Blanshard Street
386-2231 386-2231

AVAILABLE
1ST AND 2ND MORTGAGE MONEY
also
INTERIM FINANCING
NORRICH INVESTMENTS LTD.
Clayton Stuber
386-1361 385-3982
Canada Permanent Trust

WE BUY MORTGAGES AND AGREEMENTS FOR CASH. IF YOU ARE RECEIVING MONTHLY PAYMENTS BUT WOULD LIKE TO SELL YOUR EQUITY FOR IMMEDIATE CASH, 'PHONE ERIC CHARMAN, 385-9745 (24 HOUR SERVICE). QUICK DECISIONS — HIGHEST PRICES. CHARMAN PACIFIC REALTY LTD., 608 BROUGHTON STREET (ACROSS FROM EATON'S PARKADE).

MONEY AVAILABLE
For any useful purpose. First and Second Mortgages on homes and apartment building, debt consolidation, buying a car, refurnishing, etc.
Contact the
MORTGAGE DEPT.
P. R. BROWN and SONS
762 FORT ST. 385-3435

MONEY TO LOAN ON mortgages. Quick decisions. Also agreements and mortgages purchased for cash. See us for top price.
A. BERNARD and CO. LTD.
655 Fort Street 384-9335

MORTGAGE LOANS
First mortgages available up to any amount at current interest rates. Quick decisions.
BROWN BROS. AGENCIES LTD.
1125 Blanshard 385-6771

MORTGAGE FUNDS AVAILABLE FOR FIRST AND SECOND MORTGAGES. CALL MR. McKENZIE, 386-7521 (24 HRS.) BOORMAN INVESTMENT CO. LTD., 111 GOVERNMENT ST.

235 WANTED TO BORROW

MORTGAGE MONEY WANTED, good covenant. Phone 388-4608 after 5 p.m.

240 BUSINESS OPPORTUNITIES

COFFEE SHOP!
DOWNTOWN!
"A REAL LITTLE MONEY TREE"

TIRED OF WORKING FOR THE OTHER FELLOW?
BE YOUR OWN MAN, OR WOMAN, AND INVEST IN A GOOD INCOME, ESTABLISHED, THRIVING CLIENTELE IN WELL KNOWN FINANCIAL BUILDING. OPEN ONLY IN DAYTIME HOURS, NO SUNDAYS, AND SHOWING AN EXCELLENT PROFIT. IDEAL FOR HUSBAND AND WIFE TEAM. LISTED AT ONLY $15,000, SO GIVE ME A CALL.
JACKIE WALDRON
386-2911, 383-1480
SHIRLEY PHILPS' HOMEFINDERS LTD.

GOLDEN OPPORTUNITY
Just the opportunity for the smart buyer — comfortable 2-bedroom bungalow in top shape plus operating confectionery store that will provide comfortable living for owner-operator — Priced reasonable at $29,800 — for further information and appointment to view call:
384-8124 GORDON PAGE 477-8058
PEMBERTON HOLMES LTD.

BEAUTY SALON, GOOD LOCATION. Steady clientele. Owner leaving city. 385-1742 evenings.

240 BUSINESS OPPORTUNITIES

DESIRE NEW OPPORTUNITY? Want to be your own boss? If you have $10,000-$30,000 to invest in fast food industry, we have the experience and the locations. Let us show you how you can build a real future with Tastee-Freez. Write or phone Tastee-Freez (Pacific) Ltd., Office Overload, 895 Fort St.

IF YOU WISH TO PARTICIPATE actively as owner or partner in Sea Food Restaurant please contact Victoria Press, Box 354. Owner is expanding concept and has excellent opportunity for right party. Experience not necessary, will train. Capital required $12,000-$25,000.

TERRIFIC OPPORTUNITY
Very close to the corner of Hillside and Quadra. The price of $18,000, includes, land, a concrete brick building equipment and fixtures. Approximately 600 square feet. Some terms available. Call 386-6231, Peter Bardon Island Pacific Realty.

FAMILY, BUSINESS
Excellent year round business that has its own clientele and does not depend on tourists for its large turnover — for information call:
LORRAINE ZIEGLER
388-4271 592-1768
J. H. Whittome and Co. Ltd.

WANT A BARGAIN?
Two lots 50x120 just off Interurban. Both for $6,600. Hold for 3 to 5 years and sell for a substantial profit. Call Glen McGregor, 385-2458. Res. 477-3675.
Byron Price and Assoc. Ltd.

OFFICE and WAREHOUSE SPACE-FOR-RENT
3 choice locations in new buildings, various sizes. Dock height or level loading. Offices with view of city. Good parking. Reasonable rent. R. Hanson at Island Homes Ltd., 386-7545, Res. 477-3720.

URGENT SALE
LICENSED
CABARET—RESTAURANT
Financial difficulties force sale of business and equipment. Partnership considered. Write Victoria P.O. Box 1384.

FRANCHISE
For Victoria, Island and other B.C. areas. Available in the field of figure contouring salons. Suddenly Slender Figure Salons of Canada. 906 Hillside. 383-4413.

LOCAL ESTABLISHED BUSIness, home furnishings field needs working capital. Will consider active or silent partner, strictly confidential. Apply Victoria Press, Box 363.

FOR SALE BY OWNER, LADIES Retail store, good location, low overhead. Showing nice profit, stock fixtures. Business $6500 cash. No agents. 656-1819.

FOR SALE, CORNER STORE with 2-bedroom suite, or will trade for good side-by-side duplex. 383-7870.

WELDING BUSINESS, ALL tools, stock and equipment. Less than replacement cost. $5,500. Phone 478-3544 anytime.

MOTEL ON 1-A HIGHWAY, 10 units, 7 mobile home spaces, overnight trailer space for 30 units. $35,000 will handle. Phone 478-1823.

241 BUSINESS OPPORTUNITIES WANTED

NEED EXPANSION CAPITAL? I have $7,500 to invest in an existing business as a working partner. Available immediately. Victoria Press, Box 342.

244 REVENUE PROPERTY

DOUGLAS STREET
44,400 SQ. FEET
BEACON HILL PARK
296 FEET FRONTAGE
HIGH RISE ZONING
POSSIBLE

STEVE ROPER FRED BASSET TUMBLE WEED

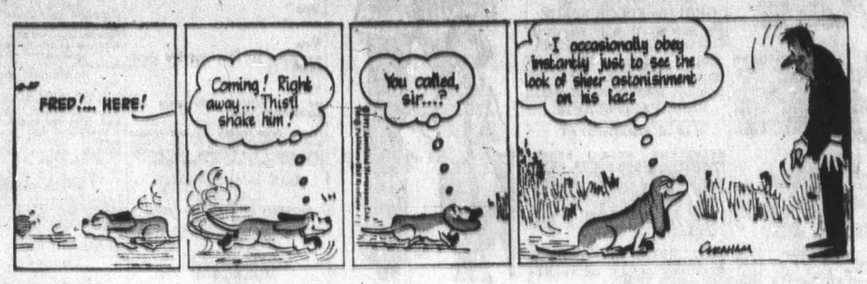

250 HOUSES FOR SALE

N A T I O N A L
TRUST CO. LTD.

2 LOCATIONS TO SERVE YOU

DOWNTOWN
1280 DOUGLAS

VIEW ROYAL AVENUE
Delightful bungalow with over 1,300 sq. ft. of living area. Spacious living room with fireplace, dining room, two large bedrooms, four-piece vanity bathroom, modern kitchen with eating bar. Large rec room with fireplace. EXTRA BEDROOM IN GROUND LEVEL BASEMENT. Lot completely landscaped, fruit trees. Garage and carport. ALL for $26,500. Contact:
DES DESJARDINS
Off. 388-5451 Res. 385-8925

HILLSIDE
SHOPPING CENTRE

JUST LISTED
HIGH TOLMIE: Seclution, privacy and prestige. A vintage home with Spanish character. Over 1600 sq. ft. 2 or 3 bedrooms, two fireplaces. 1-3 acre. $36,900.
ASHDOWNE (Oak Bay): A very desirable area and a very desirable home. 3 bedrooms, full basement with rumpus room. Two fireplaces. $34,500.
ALOHA AVE.: Compare it to a Hawaiian setting. A rustic 3-bedroom home with fantastic possibilities. Royal view of the ocean and the towering city. Must be seen! Asking $34,900.
SYL SHUMKA
386-2961 anytime

"Complete Real Estate Service Across Canada"
MONTREAL TRUST
1057 Fort Street 386-2111
Sidney — 656-3924

OPEN HOUSE
WED. 2:00-4:30 P.M.
2425 AVEBURY
A nice family home in a good district, close to schools, bus and shops. If you want a better than average home on a secluded double lot, this is well worth your time to view. Good value at $25,900.
J. C. (Cliff) GAY
386-2111 592-4633

CORDOVA BAY AREA
BEAUTIFUL HOME—SEAVIEW ACROSS ROAD FROM CLAREMONT SCHOOL
3 bedrooms on main, 1 bedroom in lower floor. Large W-W L.R. and D.R., kit. with electric stove and eating area, fireplace in L.R., rec room, all framed with fireplace, double C.P., washer and dryer hook-up. Terms available. $6,000 down to responsible purchaser will handle.
SACRIFICE — FULL PRICE $30,500
477-2194 386-2111
E. W. PROKOSCH

IT WON'T LAST AT $20,900 and
LOW DOWN PAYMENT
Good spacious older home in quiet Tolmie Ave. area with living, kitchen and dining area and 3 good bdrms. on main. Dormer room up; development space in high basement. Nice garden; fruit trees. IF ABOUT $1,500 D.P. and $175 P.M. IS YOUR BRACKET DON'T DELAY. My last 2 listings in this bracket both sold in seven days! —
386-2111 BILL TYSON 477-4437

HIGH GLANFORD
BEAUTIFULLY RENOVATED HOME $18,300
Owner moving and must sell their lovely home consisting of attractive living room with wall to wall carpet, dining area, cabinet electric kitchen, 2 bedrooms up plus one down in full basement. Lovely high lot with many fruit trees.
R. MacDonald. 386-2111

INVESTORS
SYNDICATE
REALTY LIMITED
(Formerly Clarke and Wallace Realty Ltd.)
620 BROUGHTON 386-7721
Across from Eaton's Car Park

AMONG THE TREES
$20,500
JUST LISTED
A country setting — yet min. from shopping centre and 10 min. from town. You'll love the high location and trees in this delightful quiet area. 2-bdrm. home with a full bsmt. and a very deep (241') lot with seclusion. The house and property are in TOP CONDITION and it will be a pleasure to show you through. Phone PEPE BROWNE 386-7721 (24 hrs.)

10 YRS. OLD
$23,500
In mint condition. 3 bedrooms, living room plus dining room. Lovely country living yet close to all amenities. Large sundeck. Full basement. To view call Mrs. Johnston, 386-7721 or 479-1589.

ISLAND HOMES LTD.
2504 Douglas St., 386-7545

LANGFORD
BEST BUY, $17,250
14x21 LR, large kitchen, 3 good bdrms., oak floors throughout, auto furnace, carport, etc. $13. PA taxes. A charming little home for the economy minded. Owner transferred. Call Don Layman, 385-0297.

EASTDOWNE SLOPE
2740 EASTDOWNE
An extremely fine district. Close to a shopping centre, elementary, junior and senior high schools. Very close to transportation. This is a 3-bdrm. home, living room and dining in line. Full basement that could be well-developed. Lovely fenced in yard. Asking price $29,500. For viewing and further information call Patrick Snow 592-3931.

BRL-BRL-BRL-BRL-BRL-BRL-BRL
BRL IAYSHORE BRL
BRL REALTY BRL
BRL LTD. BRL
BRL 388-6424 BRL
BRL BRL
BRL-BRL-BRL-BRL-BRL-BRL-BRL

DRIVE BY
307 VIEW ROYAL AVE.
ONLY $16,900
WITH TERMS
Near the ocean. 3 bedrooms. Living room with fireplace. Fridge and stove included. Lot size 100x115 (MLS). Terrific opportunity. Sign on lawn.
TED GRAVES 386-6424

DRIVE BYS
COLWOOD
4 BRAND NEW HOUSES ranging in price from $21,500 to $24,500. Out Sooke Rd., — left on Fulton ½ mi. — right to BETULA PLACE. High quiet location — large treed lots. Lee Forbes, 385-1431 Anytime. Quadra Realty Ltd.

OPEN HOUSE
2119 CHAMBERS ST.
WED. 1:30-4:30 P.M.
EXCELLENT 3-BEDROOM FAMILY HOME. MODERNIZED, FULL BASEMENT. ASKING $16,400. PRIOR VIEWING: R. L. BERGSTROM, 598-4564.
MARLIN AGENCIES LTD.

250 HOUSES FOR SALE

BE FIRST WITH
—A—
—B— —C—
FORT at BROAD
at
at
at
at
at
at
384-9335

A. Bernard & Co. Ltd.

OPEN HOUSE
1468 ROCKLAND AVE.
WED. 7:00 P.M.-9:00 P.M.
This beautifully kept bungalow was custom built 12 years ago. It has 3 bedrooms or 2 and den, large living room and dining room with glimpse of straights and view of Olympics, spacious modern kitchen with eating area. Nicely developed basement with recreation room and fireplace or could be in-law suite. Picturesque easily kept grounds and double garage. $39,500
John Todd 384-9335, 385-7838 res.

OPEN HOUSE
2055 CASA MARCIA
WEDNESDAY — 1-5 P.M.
Don't miss seeing this 2-year-old, two-level 4-BEDROOM home, located in sunny GORDON HEAD. Existing 8¼% mortgage may be assumed.
Upper level features—
—Large living room and dining room.
—Modern kitchen with built-in range.
—3 good sized bedrooms. Ensuite vanity bath off master.
—Spacious sundeck.
—4-pce. vanity bath.
Lower level —
—13x24 rec. room with fireplace.
—Large bedroom, or den.
—3-pce. vanity bath.
—Loads of storage space.
In addition, there is a double driveway, and double carport. Nicely landscaped. This is an immaculate home, built by one of Victoria's finer builders. $41,900
For prior viewing contact:
W. E. (Will) Wilson, 384-9335, 477-4328 res.

3 BEDROOMS
3 BATHROOMS
(UPPER LANSDOWNE AREA)
TRULY IMMACULATE, 8-yr.-old, 1325 sq. ft. stucco bungalow in much sought after area and close to SCHOOLS AND UNIVERSITY. Large living and dining rooms, bright electric kitchen, 2 twin-size bedrooms, 4-pce. vanity bathroom and large 2-pce. ensuite on main floor. Spotless and high fully finished bright basement with professionally finished bedroom, rec. rm. with fireplace, and separate workshop for the hobbyist. Attractively landscaped with lovely garden and shrubs and for the MOST DISCRIMINATE BUYER priced at $34,500
"NO DRIVE BY'S PLEASE"
For appointment to view please call Mr. Belcher 384-9335, 382-2848 res.

BRIGHT HOME
AT SIDNEY
You will agree this one year old home is exceptional value when you see it has 3 bedrooms. Living room with in line dining room has Glass doors to patio. Beautiful modern kitchen with range hood and garburator. Full cement basement has roughed-in plumbing. All this with an easy down payment for $22,900
John Todd 384-9335, 385-7838 res.

2 VICTORIA OFFICES
BROADVIEW PROPERTIES
1039 Johnson St.
384-8001

OPEN HOUSE
TUES., 7 TO 9
THURS., 2 TO 4
2937 TUDOR RD.
A PRESTIGE property of divided gardens, each with its own kind of SECLUSION and PRIVACY with SOUTHERN EXPOSURE! BEAUTIFUL areas of RECREATION including a magnificent 16x32 ft. SWIMMING POOL surrounded with decks stretching to 24x42 ft. A variety of fruit trees — and a very large selection of B.C. EVERGREEN TREES amid shady LAWNS — on over approx. one and a third acres. This ELEGANT HOME consists of a LIVING ROOM with granite fireplace — FORMAL DINING ROOM both with wall-to-wall carpet and a fully-modernized CITATION KITCHEN with eating area — 3 BEDROOMS, 2 BATHROOMS — and finished RECREATION ROOM downstairs. LOVELY SEA VIEW from most rooms. DOUBLE ATTACHED GARAGE. Please join us and view this property leisurely.
Price $62,500 with terms
MRS. F. MAUGER in attendance

OPEN HOUSE
WED., THURS., and FRI.,
5:30-7:30 P.M.
SATURDAY 1:30-5
3355 METCHOSIN RD.
Brand new — good financing available. Truly a gracious home featuring four levels for family living, slate entrance, bay window, white stone raised hearth fireplace, feature wall, cedar shake roof, double carport, triple plumbing, lovely wall-to-wall throughout, nicely treed lot — close to schools — superb construction and a pleasure to show at $32,500.
Bill Palfrey 384-8001

OAK BAY
2 NEW LISTINGS
1—Charming 1700 sq. ft. home in South Oak Bay, immaculate cond. throughout. Bright modern cabinet elect. kitchen. Large living room with F.P. Dining room with built-in china cabinets and top-line broadloom in both rooms. Comb. entrance foyer and den with F.P., 3 large brs., plus room for upstairs development. 4-pce. and 1-pce. baths on main. Extra large rec. room with bar plus 4th bdrm. down. New outside permanent barbecue with fireplace. All this for only $26,900 on terms.
Ron Black 384-8001
2—OAK BAY BORDER HOME PLUS IN-LAW SUITE
Large living room with F.P., Oak Floors, family-size kitchen and 2 large BRs. 4-pce. bath. W.W. carpet thru out. Basement is fully developed — 1 BR, Lge. L.R. Nice Kitchen, 4-pce. bath. Utility room for Washer and Dryer. Big Sundeck with covered parking under. $29,500 on Terms. Call Ron Black, 384-8001.

NEW LISTING
PLEASE DRIVE BY
1856 CHESTNUT ST.
FAMILY HOME close to schools and trans. in JUBILEE AREA offering 3 BEDROOMS, kitchen, bathroom, 12x27 ft. living-dining rm. with Kolwood floors and ALL ON ONE FLOOR; also part basement with utility room, oil heat, NEW SERVICE AND WIRING, COPPER PLUMBING. Yours for only $19,500 with terms
Make an appointment to view today with F. Mauger 598-5062 or 384-8001 anytime.

Open House
Open House
Brand new Colwood homes
Daily 6:30-8 p.m.
(Directions go out Sooke Road past Jacklin turn left after ¼ mile to Wiltshire).
3-bdrm., full-basement, beautiful large living rooms — dining rooms with sundecks off — bright modern kitchens. Wall-to-wall throughout. 1½ bathrooms (master ensuite) — just 8 left.
For preview showing call J. B. Young, 658-8594 or 383-4124 and ask for J. B. Young, Park Pacific Investments.

RETIRED FOLK!
Near Jubilee Hospital
2-Bdrm., $20,500
If you are looking for something just a little different in house design, perhaps this is it. Absolutely immaculate with a large lot to store your boat or trailer. Living rm. has fireplace, bright elec. kitchen, sunroom, bedrooms are 16x11 and 10x10. Easy to keep no-step home. Sep. garage too!
Marie Malbon 382-9111
Colony Realty

CENTRAL SAANICH
Move to the country before school starts. A rejuvenated older home with character, 2 bedrooms up and one down, on the nicest 2½ acres. Lots of room for animals, gardening, etc. Seclusion. See this today and arrange to live where you can reduce your everyday cost of living. $29,900. LIZA CHESSHIRE 386-6231. Island Pacific Realty.

2-BEDROOM, 1203 LOCKLEY. Spotless in and out. Basement. $19,500 terms. 384-7013.

250 HOUSES FOR SALE

2 VICTORIA OFFICES
WE TRADE HOMES
BLOCK BROS. REALTORS
1800 Blanshard 386-3231

BEAUTY AND COMFORT
YOU WON'T BE SORRY when you view this 3-bedroom home that just exudes elegance from top to bottom. Lower level has been professionally finished in a lavish fashion. Extra parking. Realistically Spanish decor. Lovely landscaped priced at $37,900. DAVE GIBSON 386-3231, 388-5647.

$4,000 DOWN
Always popular Gorge. Owner transferred and offers for sale this three-bedroom home at $19,500. Ideal starter home with partially developed basement. BOB PAUL 478-2477, 386-3231.

1 YEAR OLD, 3 BDRMS.
This new home with such features as Crestwood kitchen cabinets, slate hearth is on a cul-de-sac of 1 half new homes. $27,700. D. B. TAYLOR 386-3231.

JUST THE FACT MAM
$23,500 for 1100 sq. ft., 3 bedrooms, L.R., DR area, 12x12 kitchen, 4-piece bath, plus FHC basement, rec. room. On quiet dead-end street. LEIGHTON NOBLE 386-3231, 658-8968.

GORGE, $19,000
3 bedrooms, lge. living room and dining room, all new W-W carpeting, 9x8 utility rm. adjacent to modern kitchen (electric). All new colored plumbing. Excellent retirement or starter home. Very low taxes. MRS. NOBLE 658-8968. 386-3231.

AT $11,900
You can't go wrong. This 2-bedroom home, centrally located has OOM heat, cabinet kitchen, stucco exterior and an easy-care lot. RUTH BOBIAK 386-3231, 592-1924.

ENGINEERED HOMES
Offers 2 prime locations in Sidney. 2 and 3-bedroom homes, now under construction. Fully NHA approved, high per cent down plus maximum B.C. grant. Priced from $21,000. You may choose your own color schemes. Possession Oct. 1st, 1971. For the best dollar value buy an Engineered Home.

UNIVERSITY AREA
Featuring view, underground wiring, and 8¾% NHA mortgages. Consisting of 1250 sq. ft. Drive under garage, double fireplace, and roughed-in plumbing in basement. You will like the Spanish design of these Engineered Homes. Buy direct from Engineered Homes. Phone now. Lou Salon, 383-2625. Office 385-6211.

LOW PRICED SPECIALS
1—Oak Bay-Willows, 2-BR, full basement retirement or starter — Asking $19,900 with easy terms — Quiet street handy to everything.
2—Carey Road bungalow — a beautiful home in a country setting, yet close to all amenities, completely renovated inside, bright and surprisingly spacious. 3 bedrooms — lovely living room, large modern kitchen — large utility room. Modern hot air furnace. Low down payment at $15,900. Call J. B. Young, 658-8594 or 383-4124. Park Pacific Investments.

BY LOVELY SAXE PT.
Move in in a week if necessary. Every beauty and convenience inside and out for a family in one of Victoria's best established districts. The house gleams through its 3 bedrms., its luxurious bathrms., and it's so very handy kit. and laundry rm. Let me show you the liv. rm., din. rm., and 28x17 ft. recreation rm. There are pads for boat and camper also. Only 6 yrs. old. Reduced to $35,900. Owners have bought and want to move. Mrs. LaLonde, 384-6758 or 476-1729. Rex Hughes Agencies.

BEAT THIS!
Trade your
Car, Boat, trailer,
Land, mortgage, etc.
as down payment for a new 3-bedroom home.
Builder, 478-5429.

250 HOUSES FOR SALE

2 VICTORIA OFFICES
WE TRADE HOMES
BLOCK BROS. REALTORS
OPEN 9-9 AND ALL DAY SATURDAY
477-1841
3636 SHELBOURNE

OPEN HOUSE
TUES. AND WED.
2-4 P.M.
2532 BELMONT AVE.
Come and see what you can purchase for $11,700. Two-bedroom house plus nice lot in this good area. For previewing call Helen Hicks, 477-1841 or 592-0897.

OPEN HOUSE
TUES. 7-9 P.M.
401 BOLESKINE (T and C)
This 2-bdrm., full bsmt. home has much to offer. Located adjacent to developing park on a 47x157 ft. lot, close to major shopping centres, schools, etc., it represents the ultimate in convenience. A dandy N.H.A. home at only $19,900 asking. Come and have a look. K. Estlin in attendance, 477-1841 or 388-6117.

$500 DOWN!!!
Or suitable assets such as your car or boat, etc., could buy yourself this beautiful renovated home in Fairfield — 3 spacious bdrm's., large kitchen and full bsmt. THIS ONE MUST SELL. Immediately. First one to qualify moves in. Call NOW! Gordon Argyle or Bob Hahn —592-1924, 382-5077.

STAY AHEAD IN
GORDON HEAD
LOOKING FOR EASY COUNTRY LIVING OR A HOME AS MODERN AS TOMORROW. EITHER WAY YOU'LL FIND JUST THE PLACE IN THE PLEASANT SURROUNDINGS OF GORDON HEAD.
LIKE THIS 2-BEDROOM STUCCO HOME WITH ROOM FOR TWO MORE BEDROOMS IN THE BASEMENT. SHAKE ROOF, GARAGE AND MANY OTHER FINE FEATURES. PRICED TO SELL AT $24,500. SEE THIS AND OTHER GORDON HEAD PROPERTIES WITH PAT FORBES BY CALLING 477-1841.

NEW LISTING
ON ASH ROAD
Quick sale expected, as this is a very attractive three-bedroom home. If also has a bright, cheerful in-law suite down plus R.I. rec. room. Large secluded back yard. Ample room for two cars and perhaps a boat. Asking $29,500. Call Olive Ker, 592-4450, 477-1841.

NO MAINTENANCE
On this 1-yr.-old, 3-BR beauty. The aluminum siding facing and stucco are good for years. A featured raised dining area overlooks the wide living room bay window. Owner transferred, quick possession. Asking $35,000 with terms or trade. Call Fred Harrop — 656-4738 or 477-1841.

COME OUT TO
GLEN LAKE RD.
NET TAXES $29
PRICE $17,950
HERE'S A PRETTY 2-BEDROOM BRIGHT AND SPARKLING STUCCO HOME WITHOUT STEPS NESTLING ON A 80x200 treed lot, oil fired furnace, living rm 19x13, kitchen 18x8, attached garage-workshop, room for family and boats, trailers and more. Call 477-1841, ask for Glen Denning.

JACK MEARS
OAK BAY REALTY LTD.
2194 Oak Bay Ave.

PROFESSORS
EXECUTIVES
and BUSINESS MEN
Four bedrooms and two bathrooms overlooking the sparkling waters of Cadboro Bay. Separate living and dining rooms. Family room. Full basement. All this with 3 sun trapped patios and two sundecks set in particularly beautiful and easily maintained grounds. Price only $49,500. Call JACK MEARS, 598-3321.

We trade homes.

SUPERB
OAK BAY
WATERFRONT
APARTMENT HOME
Having 3 bedrooms and 2 complete bathrooms overlooking Oak Bay Marina, the Islands and Mount Baker in the background. Wall-to-wall carpets throughout. Lots of storage. Controlled entrance. Full price $49,500. JACK MEARS, 598-3321.

MOUNT TOLMIE
EXTRA LOT
3-bedroom, no-basement home, on two lots. Separate double garage. Fruit trees. Extra lot may be subdivided. To view and make your offer call Ray Morrison, City Brokerage Ltd. 386-3547. Asking $26,900.

FOR IMMEDIATE SALE, BY owner, older 3-bedroom home, good revenue and holding property. $23,000. 388-5013 or 479-5918.

250 HOUSES FOR SALE

WWW WWW
WWW WWW
WWW WW WWW
WWW WW WWW
WWW WWW
WHITTOME'S
"DOWNTOWN BRANCH"
706 FORT ST. 388-4271

OPEN HOUSE
1606 MILEVA LANE
(OFF ASH ROAD)
WED. 6:30-9:00
Stylish modern, immaculate 3 BR. with seaviews, located on a quiet crescent of attractive homes. Main floor, 1650 sq. ft. gives 22 ft. LR. 13 ft. DR., large master BR. with full bathroom, all with velvet plush carpet Lower level has attractive rec. room with old brick fireplace, plus den or office. Early occupancy. $58,500. Prior Appt. call WILFRED DAVIS, 388-4271 or 658-5276.

COLWOOD
WALK TO ROYAL ROADS
2274 ALDEANE
1625 sq. ft. — 3 bedrms. — 1½ baths, sliding doors off master bedroom to patio — de luxe kitchen — basement ceilings — 2 yrs. old. Low down payment. $35,900.
LORRAINE ZIEGLER
388-4271 592-1768

COLWOOD, SEAVIEW
Drive by 3391 Hatley Rd. and see this very fine 2-Bedrm., full Basement home for $19,900, with a good shed at the back for extra large heated work area. To view: Call 388-4271. LORRAINE ZIEGLER, 592-1768.

TOWN AND COUNTRY
$19,700
3 BEDROOMS
Quiet area, close to everything, 2 bdrms available. Call:
479-3158 RICK KINNIS 388-4271

HIGH ROCKLAND
2 New homes under construction in this prestige area. Both homes are 3 Bedrooms, 2 Full Bathrooms with many deluxe features. Now is the time to select hour decorating preferences. The Price — Just over $40,000.
JOE MANTON 388-4271

THIS YOU MUST SEE
First time on the market and located in Gordon Head, this 3-year-old home is nestled amid one of the most beautifully landscaped lot in Victoria, yet still very easily maintained. This is a no-step home with 1750 sq. ft. of living area containing 3 bedrooms, family room or den, galley kitchen, utility room, all on one floor with no steps. Sliding glass doors from either family room or dining room lead to a beautifully secluded patio and back yard. Carpet throughout. Parking for two cars. Real true value at only $25,500 with a good no term mortgage.
To view call
JOHN BUNYAN
388-4271 RES. 477-4513

J. H. Whittome and Co. Ltd.

NORY & CE BASSOCIATES LTD.
1314 Quadra St. 385-2458

REDUCED FOR
QUICK SALE
SIDNEY
Attractive 2-bedroom home. Large bright living room. Cabinet electric kitchen with large dining area. Over-sized attached garage with workshop area. 1-bedroom suite with separate outside entrance presently unfinished. Secluded lot with trees, shrubs, flowers. NOW $17,900 (FIRM). Don Bacon, 385-2458.

FABULOUS VIEW
Perched on the ridge above Cordova Bay this house has an unsurpassed view of Haro Strait with Mount Baker and the Olympics in the background. Nine rooms in all and a view from most rooms. Master-built — this home has to be seen to be appreciated. Priced to sell at $49,900. Call Glen McGregor 385-2458 or Res. 477-3675.

NEW, EXCLUSIVE
TOWN HOUSES
3 bedrooms — 3 bathrooms — Crestwood kitchen — wall-to-wall carpet. Over 1,500 sq. ft. of architect designed beauty. Attractively landscaped. Luxurious living with low down payment, with balance at 8¾ per cent N.H.A. to qualified purchaser.
Phone owner anytime — 386-1449
Capital City Construction

250 HOUSES FOR SALE

MAYFAIR
REALTY
LTD.
3153 Douglas St. 386-2955
WOODWARD'S MAYFAIR CENTRE

BIG HOUSE
8 ROOMS—OWNER
4-ROOM SUITE
1 BLOCK to the FAIRFIELD BUS. A 3-level older house in beautiful condition with 4 bedrooms up. MAIN FLOOR has FIREPLACES in den and living rooms, dining room with built-ins and a REMODELLED KITCHEN-LAUNDRY. SMALL LOT. TWO-BEDROOM SUITE has PRIVATE ENTRANCE AND LOTS OF DAYLIGHT. $39,900 with EASY TERMS. ALF PORCHER 386-2955.

496 WEBB COLWOOD
1 year old in splendid condition, superior construction features: 2 spacious rooms, full basement, corner of Wishart allows extra vehicle parking behind the house. Asking $27,750. Phone JOHN RUSSELL, 386-2955 or 592-3248.

LAKEHILL
AGE 13. IMMACULATE stucco bungalow. 3 bedrooms, living room with fireplace, beautiful rec. room. PRIVATE PATIO. Situated on a 60x140 ft. lot, nicely landscaped. Close to all amenities. A very well maintained home, in a most desirable area. Asking only $25,900. Full price (terms). For details call LOU BLOOMFIELD 386-2955 anytime.

NEW, VIEW
4 BRAND NEW 3-bedroom, basement homes with CARPORT, SUNDECK, MASTER BEDROOM ENSUITE and RAISED HEARTH FIREPLACES. ONE HAS OLYMPIC VIEW, other of SOOKE HILLS, on QUIET CUL-DE-SAC. IMMEDIATE POSSESSION. TRADE YOUR PRESENT HOME. $25,500 to $26,800. ALF PORCHER 386-2955, 384-5823.

LAKE AND PASTORAL
Views from this decent bungalow of over 1 rooms on main, and more (with toilet) in basement, 2-car garage, lots of rock garden, little lawn care. A real good buy for "country-close-in" home seekers. Asking $22,000. Phone JOHN RUSSELL, 386-2955 or 592-3248.

GORDON HEAD
(STARTER HOME)
Ideal smaller family home. 1,000 square feet with 2 bedrooms, large kitchen and eating area, living room with fireplace and wall-to-wall. Separate utility area, separate garage. Lovely secluded lot. Full price $20,000, terms. R. FROST 386-2955, 383-4047.

S. S. C.
SWINERTON,
STEWART CLARK, LTD.
1318 Blanshard St.
385-2481

SOUTH OAK BAY
QUIET SECLUSION
Ideal for retirement. No steps. Small garden setting offering privacy. 2 bedrms and den. Cosy living room with adjoining dining room, entrance to patio and garden. Compact electric kitchen with adjoining utility. Garage. $33,500.
If you have become disenchanted with apartment living this could be the answer. Please call MR. CUSTANCE 385-2481.

WATERFRONT SUITE
Beautifully appointed and tastfully decorated 2 bdrm. main floor suite. Top quality wall-to-wall carpeting. Right on the waterfront, with glorious unobstructed views. Only occasionally do we have this type of accommodation available. Price $31,500. Please Call Mr. Custance. 385-2481.

BROWN
BROS. ON
BLANSHARD
385-8771 ANYTIME

COUNTRY LIVING
CLOSE TO TOWN
Excellent VLA property at 440 Conway Road (Off Interurban) with 3 bedroom bungalow on 150x120 for plus two 30x120 separate lots., 2 wells and a 2-car garage. Good terms. Asking $28,000. For appointment to view phone Frank Butler — 385-6771 (ANYTIME).
XXXXXXXXXXXX
X X
X W. J. Lindsay Ltd. X
X Royal Oak Centre X
X 479-7111 X
XXXXXXXXXXXX

250 HOUSES FOR SALE

D. F. Hanley Agencies Ltd.
3293 Douglas St.
Douglas St., Office
385-7761

$27,900
A SPECIAL HOME
GORDON HEAD
There is a certain part of each municipality that everyone likes and that is the tree covered part of Cedar Hill Road in Gordon Head. This home is a large well-designed and planned, no-basement home with 1,488 sq. ft. of area. It sits on .39 acre corner, grassy lot with oaks, blue spruce and shrubs. 3 large bedrooms. Living room with fireplace, dining room with patio off. Kitchen with large family room off. An extra sunroom. 4-pce. bath, furnace room, storage room. Lots of parking. This home was built by a contractor for himself, is plastered inside and has hardwood floors. For an appointment to view call
TERRY MANN
385-7761 ANYTIME
—D.F.H.—

JUBILEE-OAKLANDS
$17,900
4 large bedrooms in this smart 1½ storey, no basement home. White stucco, green duroid roof, nicely fenced 55x118 grounds that back on 4 Children's parks. Area of well-kept homes. Walking distance to busline, schools and shops. Living room, 3-pce. bath. Kitchen with eating area, separate utility and storage room. Can be easily financed with a reasonable down payment. For further information call
TERRY MANN
385-7761 ANYTIME
—D.F.H.—
$1,500 DOWN PAYMENT
3 BEDROOMS
Stucco exterior, close to schools, full basement has rec. room with large fireplace, 2 spacious bedrooms on main fl., large living room with fireplace, large kitchen, modern bath. All modern utilities, sep. garage. Large lot approx. of 118,500 available at $155 per month at 10%. Asking $19,900.
REG SCHWIMLER
385-7761 — Res. 385-2829
—D.F.H.—

P. R. B.
P. R. BROWN & SONS LTD.
The PEOPLE to SEE are P.R.B.
762 Fort St. 385-3435 (24 hrs.)

PROSPECT LAKE
WATERFRONT
With lovely view of the lake, this 2-bedroom bungalow has a spacious living room with fireplace, OOM heating and front patio overlooking the water
Asking Price $32,000
To view telephone
Eric Hughes
385-3435 Anytime
—P.R.B.—

GORDON HEAD
3 bdrms., large rec room, spacious sundeck. Ideal family home.
$36,800
Call Mrs. Hartt
385-3435 Anytime
—P.R.B.—

COLWOOD
NEARLY ONE ACRE
COULD BE V.L.A
Very attractive post and beam home in quiet location. Two or three bedrooms. Lovely level property with seclusion. Call me to view. $27,500.
MRS. HARTT 385-3435 anytime
—P.R.B.—

GORDON HEAD
$21,750
—3 bedrooms.
—18x13.5 living room with raised hearth fireplace.
—11x12 dining room.
—modern kitchen with dining area.
—separate laundry area
—near park and good schools.
—only 3 yrs. old and in new condition.
J. P. H. EVANS
477-4452 385-3435
—P.R.B.—
P. R. Brown & Sons Ltd.
762 Fort St.
Victoria, B.C.

CUTE COTTAGE
$19,500 — A dandy four-room home, modern yet really attractive, low looking. Garage and hobby shop, driveway, has everything for a young or older couple. OOM heating. Clear title.
MARCONI REALTY 386-3941

SPACIOUS FAMILY HOME
$32,700 — six spacious rooms, plus breakfast area, utility off kitchen, view windows of own parklike grounds. Two bathrooms, two fireplaces; two drive-in garages in full basement. Beautiful lot and setting. See this to appreciate quality and comfort for years.
MARCONI REALTY 386-3941

250 HOUSES FOR SALE

"HOMEFINDERS"
577 CULDUTHEL

SPECIAL SPECIAL!
OPEN ALL WEEK
VLA NEW LISTING
TUES. TO SAT. 2-4
880 ADMIRALS RD.
What a marvellous opportunity! Lovely, lovely VLA property and so close in, but yet very private. Beautiful half acre lot in shrubs and trees and a profusion of flowers plus a luscious vegetable garden. The cosy, two-bedroom home is immaculate and most inviting. The full high basement offers loads of room for extra development if desired. Lovely modern kitchen with built-in de luxe Moffat range and wall oven. Huge sundeck and excellent double garage. Lots and lots of paved parking for cars, boat, trailer, etc. Many more extra features but come out and see for yourself, what a desirable property this is. Offered at $31,500. Your hostesses:
TERRY EDEN 479-1528
EILEEN PEARSON
592-6068
386-2911 anytime

BURNSIDE AREA
A well-built 2 or 3-BR home on a quiet street. Playroom and 1 more BR in bsmt. Large lot, close to schools, shops, transport. Asking $20,900. Good terms available.
AINA MELDERIS
386-2911 382-5862

TILLICUM
2 bedrooms plus 2 in basement, only 12 yrs. old. Living rm. with fireplace. Nice eating area in kitchen. Try your offer on asking price of $22,500.
PAT BARBER
386-2911 479-6479

LANGFORD
REAL NICE
Lovely 2-bedroom with full bsmt. Utility off kitchen. Fireplace in living rm. Lots of room for future development in bsmt. Asking $19,900.
HAROLD BARBER
386-2911 479-6479

MUST BE SOLD
$10,900
2 bdrms, kitchen and living room on a corner lot 62x120. Needs T.L.C. Handyman's special. Call:
JULIE MANNESS
386-2911 478-5220

INVESTORS AHOY!
SIDNEY
SIDE-BY-SIDE DUPLEX
Approx. 1150 sq. ft. each side. MAIN FLOOR has LR; cabinet kitchen with eating area; utility room plus 2 pce washroom. 2ND FLOOR has 3 bedrooms and 4 pce bath. Presently rented at $290.00 per mo. Open to offers at $31,500 — with excellent financing! For details, call:
MONA FLEMING
386-2911 592-3537

ROOM TO GROW!
MARIGOLD, $19,500
Make an offer on this neat bungalow in a desirable school area!
—4 bedrooms, 2 on main, 2 in full high basement
—attractive R with fireplace and nice wall to wall
—large family kitchen with eating area.
—good value here, call me!
MONA FLEMING
386-2911 592-3537

$20,900. GORGE-
Very small down payment if good credit! Beautiful contractor home gleaming inside and out; completely updated. 2 bedrooms on main floor, 2 up. Livingroom, large diningroom, full basement, in district of nice homes. Excellent value!
IRENE VAN
477-8801 386-2911 Anytime

$18,900
Spotless 2-BR home on a dead-end street in Gorge Area. Enclosed entrance and back porch. Pretty LR has FP, the kitchen is good size. The basement has one large or could be 2 rms. and utility. Auto. hot water heating. Large sep. garage.
AINA MELDERIS
386-2911 382-5862

REDUCED
$21,500
Good 2 bdrm starter or retirement home in mint condition with lovely yard. W.W. and F.P. in L.R., good sized kitchen, drive-in garage, close to everything. Call:
JULIE MANNESS
386-2911, 478-5220

FANTASTIC BARGAIN!
Excellent family accommodation in this 4 yr. old home. Nearly 1200 sq. ft. on a ¼ acre fenced lot. LR, DR, sunny kitchen, 3 BR's, 4 pce. bath and open stairwell to full high cement basement. Situated in Colwood, it offers low taxes and the PRICE ONLY $22,900.
TERRY EDEN
386-2911 — 479-1528

JUST LISTED
VIEW ROYAL
This modern 2 bedroom, full basement home has good sized livingroom with fireplace, and family sized electric cabinet kitchen. Large fenced lot has valley view and fruit trees. Asking only $21,900.
VI McDONALD
386-2911 479-1931

TRUST CANADA PERMANENT TRUST
CANADA PERMANENT
"WE TRADE ROMES"

CORDOVA BAY
A golden opportunity to buy a real nice family home in a good area, for much less than replacement value. Ranch style, with developed lower level. Four bedrooms, triple plumbing, large family room and many extras. Only one block from Clairmont High and available for immediate occupancy. Reduced to $35,900 and terms. VAUGHN THOMPSON, 386-1361 or 658-8541.

WATERFRONT
SECLUSION
CLOSE IN — EARLY
POSSESSION
Appealing 3-bedroom, full basement home with large secluded sundeck, situated on a lovely landscaped fenced lot with fruit trees and berries. Close to all amenities. Moor your boat in your own backyard. Asking $29,500. Call 386-1361, MADGE HOLE 382-5369 or DON ROBBINS 592-7641.

NEAR ST. PATRICK'S CHURCH. Older 3-bedroom home in excellent condition updated plumbing, wiring, and heating, etc., wall-to-wall carpet, L.R., and D.R. A bargain at only $17,900.
Call Archie Greene, 385-0795 or 384-8126.
PEMBERTON, HOLMES LTD.

F. C. HULLY REAL ESTATE
620 View St.
Bus. 386-6552 Res. 592-3920 598-2629.

250 HOUSES FOR SALE

PEMBERTON
HOLMES
1002 GOV'T
384-8126
"SINCE 1887"

2295 ARBUTUS RD.
will be
OPEN FOR INSPECTION
on
SAT., SEPT. 4
1:30 to 4:30
If you are seeking a UNIQUE home completely and artistically finished throughout, this is an exceptional offering. Almost 3000 sq. ft. includes 4 bedrooms, 3 bathrooms. Come and see the value offered for $36,900
Much below

250 HOUSES FOR SALE

F
N
CABELDU
T
D
3293 DOUGLAS STREET
383-7174

855 PEMBERTON RD.
URGENT SALE
NOW $59,900

A most intriguing home set in a fabulous ½ acre garden in the Rockland area, offering both seclusion and convenience. Not only a large living room (20'x18') with fireplace and dining room (20'x13'), but also a spacious sunny family room with fireplace and a cozy study. A large modern kitchen, separate utility room, and two full bathrooms on the main floor. Four bedrooms and two full bathrooms upstairs. Double garage, kennel and dog run. Vegetable garden and entirely enclosed yard complete this exceptional property.

For appointment to view call John Cabeldu — 383-7174 (24 hrs.)

UNIVERSITY AREA
3 BEDROOMS
PLUS
FABULOUS
PLUS FABULOUS
BASEMENT SUITE

An exceptionally well-cared-for home, only 3-yrs.-old, situated minutes from schools, University, Racquet Club and shopping. Extensive wall-to-wall carpeting, large sundeck and tidy, organized grounds. Owner transferred, price reduced to $29,900 — John Cabeldu — 383-7174 (24 hrs.)

MOVING
MUST SELL

(Private Sale)
6749 Central Saanich Road
(Our Pat Bay Highway, left at Keating X Road and right at Central Saanich Road)

1½-year-old home, situated on full landscaped lot, 80x130 ft. with fruit trees.

—Three bedrooms.
—Four-piece de luxe vanity bathroom.
—Large closets.
—Dining room with glass sliding door to sundeck.
—Living room with fireplace and wood panelled wall.
—Large kitchen with ample cupboard space.
—Large bay window offers panoramic view.
—Oak floors throughout.
—Full cement basement.
—Oil furnace and tank tucked away.
—Basement roughed-in and wired for extra rooms.
—Hook ups for washer and dryer.
—Near schools.
—Close to playground.

Price $29,950

Phone 652-3044

C. G. HEISTERMAN AND CO. LTD.
1121 Blanshard St. 383-4161

FAIRFIELD
EXCLUSIVE

Fine older home near Beacon Hill Park, at present rented 3 bedrms. Double plumbing. Could be duplex. Asking price $26,500 terms. Call Stuart Crickday for appointments 383-4161.

ROCKLAND AVE.
3 BEDROOMS
Triple Plumbing
$38,500

Spacious bungalow situated on a nicely landscaped property. Large living room and dining room, 3 good bedrooms, or 2 and den, 2-pc. bathroom off master bedroom. Recreation room and 2-pce. bathroom on lower level. For appointment to view call Mr. Blannin 383-4161, res. 598-3200.

WESTERN HOMES LTD.
817 FORT ST.

SOUTH OAK BAY
FALKLAND AREA
SECLUDED LOCATION

1330 sq. ft. of gracious living on a secluded lot. Fruit trees, shrubs, rockeries, 2 blks. to the sea in exclusive area. Large L.R., electric F.P., 2 large twin B.R.s, full D.R., beautiful kitchen with oversize dining area. Sundeck, patio. Full basement with extra B.R. Utility room wired for W and D. OOM heat. 2-car D-I garage. Top condition inside and out. Financing can be arranged, and close offers will be considered on the full price of $28,900. Call John James, 382-3157 (24 hrs.).

HOLLYWOOD PARK AREA
GONZALES-FAIRFIELD
$23,950

Exceptionally well-built family semi-bungalow situated in excellent residential area. Attractive entrance thru hall, spacious living room with fireplace, guest-size separate dining room (both with oak floors) cabinet electric kitchen (fridge and stove included), 2 bedrooms and bright sewing room upstairs. Full basement, oil hot water heating and drive-in garage. Lovely garden lot with fruit trees. Financing arranged — shown by appt. No mortgage to raise. Agreement of sale to owner.
GEO. THORNELOE 383-4141
CITY TRUST

BY OWNER

New English Tudor style home approx. 2,000 sq. ft. finished. 4 bedrooms, 2 4-pce. baths plus 3-pce. ensuite. 2 fireplaces, wall-to-wall throughout. Large rec. room and entertainment area. The 50x150 ft. lot is well treed — oaks, fruit, walnut, etc. 3-car undercover parking and 700 sq. ft. sundeck. In-law suite and many more extras. Asking $36,900 with terms.
Mr. Black 598-3156
Broadview Properties Ltd.

D. F. Hanley Agencies Ltd.
Shakespeare St. Office
2021 Shakespeare St.
388-4294

WOODLEY ESTATES LTD.
Real Estate
Appraisals
N. E. HYDE—388-7361

3 BEDROOMS
YEAR OLD
IMMEDIATE POSSESSION
Just off Jacklin Road. Rent or buy at $220 per month.
ALSO
4180 Birtles, 3 bedrooms, full basement, rent or buy, $220 per month. August Construction, 384-1711 or 478-1983. Sunday calls 479-4509.

B.C. LAND and INSURANCE AGENCY LTD.
Serving B.C. Since 1863
922 Government St. 388-5555

CUSTOM BUILT

Home on your lot or ours at the most competitive and reasonable prices. Financing available. Trades considered. Phone KASPI CONSTRUCTION CO. LTD., 386-6191.

CHOICE PROPERTY

11040 Chalet Rd., Deep Cove. $44,900. 1.70 acres waterfront. Side by side duplex and cottage. Income $450 monthly. May be purchased with $15,000 down payment. Balance by agreement. 477-3003.

DIRECT FROM BUILDER

Helen Ave., Sidney. New home, wall-to-wall carpet, roughed-in bath in basement, 2 bedrooms, $23,900. 2-bedroom cottage without basement, wall-to-wall carpet. Price $22,900. Phone S. Harris, 652-1578.

1446 BROMLEY. FIVE ROOMS, utility, patio, hot water heating, fireplace.

2-BEDROOM HOME, GORGE area owners, 383-0569.

250 HOUSES FOR SALE

EST. 1933
B
O
O
BOORMAN
M
A
N
INVESTMENT CO. LTD.

HEART OF ROCKLAND
—A NEW LISTING

A beautifully maintained home in a prime location. The generous size living room and dining room have quality broadloom over hardwood floors. A large bright kitchen, three bedrooms and a bathroom complete the main level. In the full high basement there is a recreation room with fireplace, a bedroom and a bathroom. An immaculate home on a very attractive landscaped property.
$39,500
386-7521 ERIC GRAHAM 656-4489

RICHMOND-
MOUNT TOLMIE AREA

1372 sq. ft. in this 12-year-old, no-basement bungalow. Living room with fireplace opening to dining room with sliding doors to a beautiful patio garden, large cabinet electric kitchen, four-piece vanity bathroom, 3 bedrooms (master w.w. and en suite), plus small multi-purpose room, oil heating, attached carport, plus ample space for boat and trailer on the 73' frontage lot. Price
$25,950
To view, call STAN CORNISH, 386-7521 anytime or 592-6079.

NEAR OAK BAY AVE.
FABULOUS GARDENS
IMMACULATE HOME
GOOD VALUE

Asking only $31,000 for this 1260 sq. ft. seven-year-old rancher. All rooms are over-sized and it offers: 3 bedrooms plus a fourth in the full high basement, in-line LR and DR 24'x14' de luxe recreation room, extra part bathroom in basement. For full particulars, call IAN A. BOORMAN, 386-7521 anytime.

BACK TO SCHOOL
SPECIAL!

3-bedroom family home situated in North Saanich on a large ½-acre lot. Near to Experimental farm and school, this home consists of many attractive features for complete family living. Quick possession and priced to sell at $41,900.
NOREEN CUTHBERT, 386-7521 or 652-1749.

UNIVERSITY AREA

Exceptionally well planned 3-bedroom, split-level home. Features very nice family room opening onto enclosed patio. Close to new shopping centre. Approx. $12,000 of low interest financing.
$32,500
FRED SHERWOOD, 386-7521
1111 Government St.

TUFFREY and MILLS LIMITED
Real Estate and Insurance
1119 Blanshard St.
386-7737

HAMPTON PARK
IMMACULATE—
WITH VIEW
LURLINE AVENUE
ASKING—$23,400

—Large (50x165 ft.) lot, fenced and nicely landscaped, sweeping view.
—2 bedrooms, in-line living-dining room, galley-type kitchen. Immaculate. An exceedingly bright, cheery home, fully insulated.
—Full basement, with sink, cool storage room. Could be fully developed. Several 30 amp. outlets, copper plumbing, drive-in garage.
—Centrally located, near schools and shopping centres.
AN IDEAL HOME FOR A SMALLER FAMILY
TO VIEW OR DISCUSS THE ABOVE, CALL DON HANNAH OR LEW DALLIMORE AT 386-7737.

MAJESTIC VIEW

DRIVE BY this beautiful 1-yr.-old, 3-bedroom home perched high over Victoria for privacy and to take full advantage of the view. Spanish Motif is the theme inside and out. The fireplace will be admired and envied by all visitors. The view from the kitchen, dining or living room is simply breathtaking. Many extras. Asking $41,900. For directions to view call B. J. LaDUC at 386-1214 or 386-3975 evenings.

$35,900

SWIM — SUMMER OR WINTER in your own beautiful pool in complete privacy. Entertain in your own beautiful rec. room with built-in bar and aquarium. All this and more in this handsome 3-bedroom split-level. 4th bedroom if finished would make a dandy in-law suite or guest room. Don't buy anything else until you've seen this home. For directions to view call B. J. LaDUC at 386-1214 or 386-3975 evenings.

M. P. TELLIER SECURITIES LTD.
912 Douglas Street
Victoria, B.C.

OPEN HOUSE
ALL WEEK
COLWOOD
BRAND NEW
$24,200-$26,300
(left off Sooke Rd. ¼ mi. past Jacklin)

Three large bedrooms, 1½ bathrooms, full basements, wall-to-wall carpeting. Beautifully finished. Eves. 5-7 p.m. SAT. 1-4 p.m.
Bill Nesbitt 383-4124 Mike Ruddy

NEW HUCKER HOMES
$24,200 to $26,300
CHOICE COLWOOD

3 BEDROOMS, 1½ bathrooms, large kitchens with eating areas, eparate dining rooms, beautiful living rooms with fireplaces, some with wall-to-wall carpeting. Full basements for future family development. Sundecks, paved driveways and sidewalks. Call quickly, Bill Nesbitt, 383-4124, Mike Ruddy, Park Pacific Inv.

JUST OFF UPLANDS RD.
AT 2839 BURDICK AVE.

Private sale. Most attractive architect designed home of 1600 sq. ft. with 4 main rooms, double plumbing, secluded English garden, rear lane garage, quiet street, moderate taxes, $38,500. For appointment phone 592-4688.

TOWN & COUNTRY REALTY
3617 Douglas Street
382-7376

FOR SALE: PARKSVILLE, 2 year old bungalow, 3 blocks from school and business section. 3 bedroom, wall-to-wall carpet in Living room and dining area. Cabinet kitchen, bathroom, utility room, patio, carport, garden with fruit trees. Price $22,000 cash. Phone 248-6347.

3332 PAINTER RD., COLWOOD
COSY — IMMACULATE family home. 2 bedrooms, wall-to-wall, living, dining, hall. Completely redecorated, attractive ¼-acre lot close to all schools. $24,900. 478-1974.

2-BEDROOM HOME ON NICE lot close to Woolco Shopping Centre. This is a modern home in good sound condition.
$16,200 and easy financing.
478-2656 476-2944

HOUSE AND EXTRA BUILDING LOT

Town and Country area. Older 2-bedroom house with extra room in F.H.C. basement. $21,900. J. McGrath or P. Brookes, Broadview Properties Ltd. 384-8001.

2 ACRES WITH NICE HOME. Treed and secluded, East Sooke R.O.S.O. Immediate possession. $17,500 full price. Low down payment. Ruby Holden, 479-3470 or 478-5669, Goldstream Properties.

4902 SEARIDGE, CORDOVA BAY. $32,900. 2 bedroom seaview. Lease option to purchase. $230 monthly. Possible $5,000 down. 477-3003.

PRIVATE SALE, RETIREMENT home with small revenue at 950 Jenkins Street. $19,500. 384-0505 after 5. For details.

250 HOUSES FOR SALE

RRRRRRRRR
RRRRRRRRRR
RRR RRRR
RRR RRRR
RRR RRRR
RRRRRRRRRR
RRRRRRRRR
RRR RRRR
RRR RRRR
RRR RRRR
RRR RRRR

RITHET AGENCIES LIMITED
714 Fort St. 382-4251

ROYAL OAK AVENUE

3- or 4-Bedroom modern home. Spacious living and dining room with doors to sundeck. Extra bedroom or den, rec. room, etc. in full high basement. Situated on high view lot (over ½ acre) with panoramic views. $32,900.
E. WILKINSON, 382-4251 anytime

BEAUTIFUL CENTRAL SAANICH
LUXURY HOME
POST AND BEAM RANCHER

Full size heated and filtered pool. Large living room and dining room, 3 bedrooms — Ultra Modern kitchen, Recreation room. Many more features. High ½ acre lot. Panoramic views — Asking $67,500 — Good terms
E. WILKINSON, 382-4251 anytime

SAFE FOR CHILDREN
GORDON HEAD
NO-THROUGH TRAFFIC
THREE BEDROOMS

In this area of new homes, near schools, this two-year-old charming bungalow is outstanding for its low price, sound construction and economical taxes.

Bright modern kitchen and adjacent utility, children's play area off dining area. Well proportioned living room with wall-to-wall broadloom and artistic raised-hearth fireplace.

Through hall with wall-to-wall carpet leading to three bedrooms and 4-piece bath.

PRICE ONLY $23,500
Existing mortgage at 9¼% can be assumed or other terms can be arranged to suit your budget.
ERIC A. MACFADYEN
BILL SIDHU
382-4251 Call now

OAK BAY
WILLOWS AREA
RETIREMENT SPECIAL

Living room, separate dining room through hall, all with hardwood floors. Fireplace in living room, 3 bedrooms (12'x12' and 10'x12'). Part basement. Drive-in garage, automatic oil hot water heating. HOUSE AND GROUNDS IN EXCELLENT CONDITION. NO DELAYED MAINTENANCE. MOVE RIGHT IN.
ASKING $24,900
CASH OR TERMS ON APPLICATION
ERIC A. MACFADYEN
382-4251 Call now

NEW LISTING
GORDON HEAD

One of the most delightful homes now on the market. Spotless throughout. Family room and den, 3 bedrooms. Large living room with raised hearth fireplace. Dining room 2 bathrooms, basement wired for washer and dryer, level lot, secluded garden, carport and ample parking. Quiet street. No through traffic. Safe for small children and near schools and university. Excellent terms with $10,000 down and the major mortgage at 6¼%.

FULL PRICE $33,900
Let me show you this lovely home today.
ERIC A. MACFADYEN
382-4251 Call me now

WOODWARDS

Drive by 618, Francis St. and make an offer on the asking price of $17,900. On an excellent holding just off Douglas St. which will carry itself with a low down payment (try $2,000.00). Call:
BILL SIDHU or DAVE TAYLOR
382-4251

STADACONA PARK

A Spanish Tudor with sweeping views over the city. If character homes appeal to you, don't miss this one, as it is exquisite. The asking price is $31,500.00. To view call:
TED WILKINSON or BILL SIDHU
382-4251

TWO ON THE GORGE

1. TWO THOUSAND DOWN, two bedrooms, full basement home for the low price of $13,800.00.
2. Immaculate two-bedroom home with a nice view from the sundeck. Truly a delight to show. Well worth the asking price of $23,900.
To view either of the above call:
DAVE TAYLOR or BILL SIDHU
382-4251

UPLANDS OPPORTUNITY!
ATTENTION CONTRACTORS!

A Mr. Fixit on a beautiful lot — Ranch-type home could be made into a large home or improved as is — The existing home has large bright rooms. To view please call:
BETTY SHEA — 592-9213

MONEY MAKER
2 ACRES — $35,000
BEAUTIFUL VIEWS
LOW DOWN PAYMENT

Opportunity of a life time to purchase a beautiful modern de luxe home plus an extra acre which in the near future can be subdivided. Please call me for details:
BETTY SHEA — 592-9213

DRIVE BY
720 PIEDMONT
SUPER SUBURBAN
4 BEDROOMS — $42,000

Beautiful home on ½ acre. All rooms are spacious and bright. Master bedroom with bathroom and suite. Outstanding kitchen-family room. View this outstanding home with:
BETTY SHEA — 592-9213

GARDNER REALTY LTD.
899 FORT STREET
385-7721

IMMED. POSSESSION
3122 DONCASTER DRIVE

Immaculate 3-bedroom split-level, with beamed ceiling rumpus room, roughed-in plumbing for second bathroom in basement. Drapes included. See this excellent 4-year-old home with a 6¾% mortgage. Only $26,900.
385-7721 CLIFF SALMOND 477-3626

CEDAR HILL RD.
CLOSE TO
SIMPSONS-SEARS

Only 2 years old and in immaculate condition. Wall-to-wall carpet, 3 bedrooms, fireplace in living room. No mortgage to raise here. $3,000 cash will handle if you are eligible for $2,500 government second mortgage. Full price $22,900.
385-7721 HAROLD WARE 598-4358

OLDER 1 OR 2-BEDROOM house on lake with 2 lots. Has charm, character in quiet beautiful surroundings. $19,500, terms. 478-2828. Owner.

GLEN LAKE

Roomy 6-room modern stucco nostep. Just $18,500. Call owner 658-8408.

BRAND NEW DUPLEX MILL Bay, Waterview. Completion Oct. 15. $36,000. 479-1913.

NEW 3 BEDROOM, HARDWOOD floors. 1000 sq. ft. Owner. 656-5495.

253 COUNTRY HOMES AND PROPERTIES

BRENTWOOD BAY
1.73 ACRES

Spacious 3-bedroom, full basement family home on good level land with barn and shed, located close to school and shops.
—22'x17' living room with FP.
—Double vanity basin bathroom with sep. shower
—Lge. utility room for washer and dryer plus a 2-pce. bath.
—Large cab. electric kitchen with eating area and built-in range and oven.
—Full basement with rec. rm., 4th bdrm., OOM hot water heat.
Asking $39,900. Terms.

SEAVIEW
HOME PLUS COTTAGE

Older well maintained 4-bedroom full basement family home on approx. ¾ acre treed secluded lot. Cottage rented at $40 month. Home consists of:
—14'x18' living rm. with fireplace;
—12'x12' cab. kitchen, 3-pce. bath;
—O-O-M heat, 100 amp. wiring;
—Dr.-in garage, low taxes.
Asking $35,000—good terms
385-5435 AL VICKERS 652-2266
P. R. BROWN and SONS LTD.

2 ACRE LOTS, TREED, CITY water. Some with view. $8700 and up. Rex W. Hughes, 478-3211, Rex Hughes Agencies Ltd., 478-1729.

253 COUNTRY HOMES AND PROPERTIES

MILL BAY AREA
1.1 ACRE — STREAM

The trout really run in this pretty stream. There's a beautiful home overlooking the stream on this property of sunny garden and large maples and cedars. The home is a pure joy, offering seclusion close to conveniences. Exterior is natural finish cedar with a sunny patio across the front and a 25x14 living-dining room with floor-to-ceiling fireplace and big picture windows. There are 3 lovely bedrooms, the master with a complete wall of closets. Both kitchen and utility will please the particular homemaker. The bathroom is just lovely. There is hardwood throughout and warm wood panelling in the living room. Everything is in splendid shape in this quality home. Loads of storage and good outbuildings. We're asking only $25,500 but the vendor must leave so invites your offers. You'll fall in love with it. Call Gray Lorenzen, 652-1035 anytime.
MALAHAT REALTY LTD.
743-5525 Mill Bay, B.C.

EAST SOOKE

A—47 GILLESPIE ROAD, 3-bedroom home overlooking your own PRIVATE 3 acres of grass. A lovely secluded spot $38,500. Good terms.

B—5269 SOOKE ROAD, several acres on both sides of road stretching down to COOPERS COVE waterfront, private beach, etc. Charming 2 or 3-bedroom home, huge living room and deck giving complete seclusion in front of big stone fireplace. Workshop and 2 bathrooms. Good terms offered on price UNDER $30,000.
384-8126 DESMOND HOLMES
PEMBERTON, HOLMES LTD.

PROSPECT LAKE RD.
32 ACRES AND HOME

Barn, fenced, partly cleared, possible subdivision rolling land. Elderly vendor must part with 39 years of sentiment. Price reduced to a rock bottom $43,900. You'll love these happy acres. Let me show you your Shangrila. Call Nick at 642-3340 or 477-1841. Your equity might just be enough down payment. Call now!! Black Bros.

OPEN HOUSE
6611 WEST SAANICH RD.
SAT. 1:30 p.m.-5 p.m.

Move to the country before school starts, a rejuvenated older home with character, 3 bedrooms up and one down, on the nicest 2½ acres. Lots of room for animals, gardening, etc. Seclusion. See this today and arrange to live where you can reduce your everyday cost of living. $29,900. LIZA CHESSHIRE, 385-5231. Island Pacific Realty.

Saanich Peninsula
Sidney

GORDON HULME LTD.

2444 Beacon Ave.

656-1154

BRENTWOOD
PROPERTIES

Your Brentwood Bay
Realtors for Properties
and Insurance
652-1141

SHAWNIGAN LAKE

Year round home on large secluded lakeshore lot only 22 miles from Victoria. Private well. New modern septic tank system. Electric heat. 3 bedrooms, large kitchen, modern bath. Fireplace. All furnishings, boat and motor, included. Asking $28,800 with $14,800 cash to mortgage. Phone 112-743-5040.

SIDNEY REALTY LTD.
656-3928
Real Estate — Insurance
Serving the Saanich Peninsula

SAANICH
PENINSULA PROPERTIES LTD.
For all Real state Requirements
Box 1225, Sidney, B.C. 656-4000

CAPITAL REGION AGENCIES
2481 Beacon Ave., Sidney, B.C.
— 656-3951 —
Confidence, Reliability, Action !

PEARSON REALTY LTD.
PARKSVILLE, B.C.
Box 399. 248-8172

NORTH SAANICH. 2-BEDROOM, older home. .73 acre. Private. 656-4219.

256 WATERFRONT PROPERTIES

PEMBERTON HOLMES LTD.
384-8124

WATERFRONT PROPERTIES

1) 15% Discount for cash.
You too can make money on beautiful, treed and scarce waterfront property OR have an exciting summer or retirement home on warm water bay with anchorage.

Choose your 80 or 90 ft. lot in the Dunlop Point Estates, Tribune Bay, Hornby Island. (Ferry Service). Priced $6,400 to $7,250.

Phone for Brochure—384-8126

2) Thetis Island Fine sloping lot facing Trincomali Channel. Two plus acres with 160 ft. of seafront. Realistically priced at $12,000 with terms or discount for cash.

3) Curtles Point. Comfortable, smart, two-bedroom home plus summer house on beautifully treed lot. Sheltered secluded cove faces South on Tsehum Harbour, $45,000.

4) Ardmore — 200 ft. frontage on warm Saanich Inlet. Comfortable four-bedroom house on 1.4 acres, $68,500. Contact
S. PERODESU, 656-4925
J. P. BELL, 656-4293
J. H. S. HOVEY, 652-2324

80' WATERFRONT

Really sheltered — overlooking Sooke basin in a delightful rustic setting. An 8-yr.-old 2-BR home — extra large, luxurious bathroom — dressing rm. LR has huge antique brick FP. Also on the 280' property is a 75'x20' building made of siding and shake roof completely insulated. A most unusual and interesting property. Price reduced to $28,500 as owner is really serious about selling. Phone PEPE BROWNE 386-7721 (24 hrs.).
Investors Syndicate Realty Ltd.

QUALICUM BAY

200x400 waterfrontage at Bovanis Beach with safe, sunny beach, magnificent view, low rainfall, excellent salmon and fly fishing. $40,000 offers.

NORTH PENDER — TRADE

3 semi-waterfront view lots app. ½-acre each with natural table rock buildings sites. $5,900 and $6,900. Will trade for property of equal value. Contact Mrs. Scott 995-6145 or 995-6131.
CANADA PERMANENT TRUST
1764 Lonsdale Ave.,
North Vancouver

SHAWNIGAN LAKE

2 older cottages on 66'x300' waterfront lot on Renworth Road. Well water, septic tank, 220 wiring and wharf. $19,500 with terms. Edith Gutemar, Off. 479-1667 or Res. 477-5627. J. H. Whitfome and Co. Limited, Royal Oak Branch.

ALMOST NEW, EXCEPTIONALLY well-built 2-bedroom home with magnificent view. 100 ft. good beach, 12 miles north of Qualicum Beach. Electric heat, fully insulated, fireplace, utility, large garage. Excellent water supply, stove, fridge, drapes. $23,500. Terms. Owner, 382-0977.

BEAUTIFUL PROSPECT LAKE waterfront. Modern year round home, 3 bedroom, wall-to-wall, O.O.M., 3-piece plumbing in basement, double carport, extra garage for trailer, etc. Wharf and diving board. $46,950. Owner, 478-5451.

DOLPHIN BEACH ESTATES
MAGNIFICENT WATERFRONT
AND VIEW LOTS
DOLPHIN AGENCIES LTD.
P.O. BOX 399, PARKSVILLE
PHONE 248-8154

DENMAN HORNBY
WATERFRONT

Sea-view lots and acreage from $3,000. Modern Property Developments, 813 Fort, 382-7522.

240' ON QUIET POOL OF KOKSILAH River, semi-cleared, $6,000, terms. 388-7522, Rainsford, 813 Fort

WATERFRONT AND SEA-VIEW lots on Denman Island, $4,550 and up. Seaview Land Estates Ltd., 813 Fort, 382-7522, 477-6764.

256 WATERFRONT PROPERTIES

WOODED SECLUSION

A.—1½ acres, 231 ft. waterfront, outstanding views over Straits of Juan de Fuca. Private beach, city water and hydro on the property. Passed perc. test. Terms available at $24,900. Perfect site for quality home.

B.—APPROX. 80 ACRES ON COOPERS COVE, 18 miles from Victoria. Mostly high view property with fine building sites and some 1700 ft. waterfront. 2500 ft. main road frontage. Real INVESTMENT value at $38,000, terms.
DESMOND HOLMES
384-8124 OR 479-1227
PEMBERTON, HOLMES LTD.

258 CONDOMINIUMS AND TOWNHOUSES

OPEN DAILY FOR
YOUR INSPECTION
2:00 TO 4:00 P.M.
EVERY DAY
EXCEPT SUNDAY
BAYSHORE VILLA
1488 DALLAS ROAD
A SEAFRONT
CONDOMINIUM
ONLY 2 LEFT

Featuring luxurious carefree living, 2 bedrooms, den and wood-burning fireplace. Only two suites per floor for the ultimate in privacy and gracious lifestyle. Call 386-2053 for L. E. KIRK for viewing. (Trade in your residence if you wish.) Mayfair Realty Ltd.

SOUTH OAK BAY
CLOSE TO MARINA
CO-OP APARTMENT

Large 2-bedroom plus den apartment in small co-op. block. This is a quiet apartment with very spacious rooms in Oak Bay's most preferred area. Low monthly assessment. Priced at $23,000. For more information, please call Mrs. Watson, 598-4567, C. J. McLeod Realty, Ltd., 2230 Oak Bay Ave.

263 GARAGES FOR SALE, RENT OR WANTED

WANTED: SAFE GARAGE IN Oak Bay to store vintage car. 386-6643 after 5.

WANTED: GARAGE STORAGE. After 6, 592-7373.

265 HOUSES WANTED TO BUY

URGENT! URGENT!

House with full basement suitable for extra room and washroom. MUST SUIT VLA REQUIREMENTS. 17,400 square feet of grounds. Price $21,000-$22,000. Call DON HANNAH at 386-7737 anytime.
TUFFREY and MILLS LTD.

URGENTLY REQUIRED

Oak Bay or Fairfield, 2 bedroom, retirement type home, must have early possession. All cash to $22,000. Yours may be the one, call me now. LARRY QUALIOTTI, 386-6231 or 479-6609. Island Pacific Realty.

ANXIOUS CLIENT REQUIRES 3 bedroom basement home around $27,000 full price. Good residential area, not too far out. Cash or CTM. Call Herb Hodgson, 384-7128, Res. 382-3635. Douglas Hawkes Ltd.

CASH CLIENTS

will pay all cash or cash to mortgage for your 2 or 3-bedroom home with basement if possible. Call Victor Wong 385-2458 or 479-6569, Byron Price and Associates Ltd.

FURNISHED OR PARTLY FURnished 2-bedroom home. Not more than 20 years old with full basement. Oak Bay - Fairfield - Quadra district. Please call Mrs. R. Chafe, 383-9028 or 386-2911. Shirley Philips' Homefinders Ltd.

I WILL BUY YOUR 2 OR 3-bedroom home immediately for cash if it's suitable for rental purposes. For fast action call my agent J. ROGERS at BLOCK BROS. REALTY anytime. 386-3221.

DENTIST REQUIRES REALLY nice 3-bedroom home. Must be slightly under market value for ALL CASH. Up to $35,000. Quickly call BEN GREIG 386-6231 or 477-8241. Island Pacific Realty.

GUARANTEED

If suitable we will fix up for resale my client will buy for cash to you, not over $20,000.
BEN GREIG
Island Pacific Realty. 386-6231

CASH FOR YOUR 2 OR 3 BEDroom home with or without basement in any good district. Fast, accurate appraisals. Call Jim Ransom, 479-5910. Metropolitan Realty Ltd.

WANTED: DUPLEX IN GORDON Head or North Oak Bay. Inquiries will purchase or trade equity in a 3-bedroom Gordon Head home. 477-3746, 477-8862.

MOVING INTO SUITE? WANT cash for your house? Buyers waiting. Please phone without obligation, 592-2030, anytime. S. Hargrave Realtor.

CASH TO MORTGAGE
For older homes
Phone 478-5428

HANDYMAN NEEDS HOMES REquiring updating. Cash. 598-3064.

268 LISTINGS WANTED

LISTINGS WANTED

A telephone call to us will bring to your house an experienced reliable REALTOR who will be pleased to discuss with you pricing and a sale program to effectively sell your property. Call 385-3411 anytime.
Ker and Stephenson Ltd.
680 Broughton St.

LIST and SELL
WITH
JOHNSTON and CO. LTD.
City Homes and Revenue
Acreage — Waterfront
Country Homes
Appraisals
385-2471 — 24-HOUR SERVICE
1306 Broad Street

LISTINGS WANTED

Reliable clients for homes in Oak Bay, University or Uplands area. Interested vendors please call and list with SID HASLAM 386-1361 or 592-0900. Canada Permanent Trust.

THINKING OF SELLING?
Call me for an evaluation. No obligation. Proven record of sales over several years.
MR. BAXTER, 385-2471
Johnston and Co. Ltd.

270 EXCHANGE REAL ESTATE

JUST REDUCED $3,000
TO $19,900

Terrific value, DUNCAN. A real beauty. Near hospital. 2 or 3 bedrooms. Living room, den, wall-to-wall carpeting. Beautifully appointed and a swimming pool too. 1,200 square feet of charm on a large well-landscaped lot. Vendor will exchange equity of approximately $8,000 for Victoria or vicinity property. Call LOU BLOOMFIELD, 386-2955 for details.
Mayfair Realty Ltd.

LAKEFRONT HOME VALUE $46,950. Sell, trade for revenue, paper or what have you. Owner, 478-5451.

CLEAR TITLE, 3 YEAR SIDNEY home for same up-island. 656-2016.

271 LOTS FOR SALE

BRENTWOOD BAY

A—Partly treed 80'x190' level lot, area of new homes. Close to school and shops. Price $7,500.
B—Comm. zoned ½ acre cleared level lot in area to be sewered. Price $6,500. Low down payment.
C—North Saanich Comm. zoned large corner lot, in growing residential area, ideal for service station etc. Asking $5,500.
385-5435 AL VICKERS 652-2266
P. R. BROWN and SONS LTD.

PRIME TREED SEWERED LOTS off MacKenzie on the top best part of Oakwinds Street. Fully serviced with fully paid, paved road, curb, gutter, water main, drain, 1-3 of underground wiring. Neighboring homes $38,000 to $42,000. Our lots from $6,500 up. Area 8,400 square feet up. We urge you to see us for a reasonably priced custom built home.

KASAPI CONSTRUCTION
538 Dupplin Road Phone 386-6191

UPLANDS RIPON RD. LOT 11 115x200 $22,000. SEE SIGN. PHONE 477-3081.

271 LOTS FOR SALE

FOUR LOTS
(ONLY 2 LEFT)
ARDMORE DISTRICT

Priced at $7,400 to $7,000, $6,700 and $6,600. These prices were set in order to sell the property quickly. Excellent location, smallest lot is ¾ of an acre. For further information call
JOHN P. COLWELL,
384-8126 — 592-9288
Pemberton, Holmes Ltd.

PRIME SLOPING HALF ACRE LOTS

Close to the sea in North Saanich. Beautifully treed with healthy cedar, maple, and fir. Hydro and water. Perc beautifully. Some with sea view. Priced from $4750 to $5500. Contact
J. P. BELL, 656-4293
G. PERODESU, 656-4925
J. H. S. HOVEY, 652-2324
PEMBERTON, HOLMES LTD.
384-8126

2 OCEAN VIEW LOTS
CORDOVA BAY DISTRICT

One lot of over 12,000 square feet. Asking price $10,500.
Second lot has over 96,000 square feet, asking price $2600.
Both of these lots are a stones throw from the beach, both fairly level and have been perc tested. For viewing and further information contact Patrick Snow, 592-2931. Island Homes Ltd.

SAANICH—BURNSIDE
4 INVESTMENT LOTS. NOT SERVICED! But will be worth real money. Easy to buy, 10% down, paid out in 5 years.
$2350—12%—$46 per month
$3950—12%—$50 per month
DON'T HESITATE, CALL NOW for instant viewing!
MARIE MALBON 383-9111
COLONY REALTY LTD.

SAVE, DEAL WITH
THE OWNER DIRECTLY

Salem Sea-Sites Ltd., 598-5762 or Our resident representative David Bailey, on Neptune Rd., 656-4494. Beautiful ½ acre serviced lots at Swartz Bay off Landsend Road. Own financing service. Easy terms.

SALEM PARK DIVISION

SHAWNIGAN LAKE

Lot 240x450 (2.49 acres) frontage on Harvey Road, ¼ mile to access to lake front. Lot is level and provides ideal building site. Sacrifice at $7,900. Terms: $2,000 — Vendor will carry balance.
Res.: 477-2184 Bus.: 384-2111
MONTREAL TRUST

GORDON HEAD

Seaview lot, 120x130—$15,000
COLWOOD ½ acre—$7,500
NORTH SAANICH, 2-ACRE LOTS, $7,000
Bruce McElroy, 384-8001
Broadview Properties Ltd.

METCHOSIN
2-3 ACRE LOTS

Some with sea view and mountain view, some with stream frontage. City water available. Suitable for V.L.A. Seabrook Estates, Phone 384-3069.

PEACE

Fine view lots, require IMAGINATION to hide your house away; for investment or building NOW. Low and less, call anytime 478-1227. Desmond Holmes 384-8126
PEMBERTON, HOLMES LTD.

CORDOVA BAY

1/3 acre, panoramic seaview lot. Perc tested. $11,500.
LANGFORD
¾-acre lot fronting on two roads. Perc tested. $6,700.
R. L. BERGSTROM, 598-4544
MARLIN ASSOCIATES LTD.

1.75 ACRE
VIADUCT AVE. OFF
INTERURBAN

Good value at $8,000. Perc test A-1. Call WM. SANDERS, 477-6802 or 386-1341.
CANADA PERMANENT TRUST.

SEWERED LOT

These are getting scarce. Nex door to 1842 Kings Road, 80'x132'. Price $8,000. Call Harold Ware at Gardner Realty Ltd. 385-7721 or Residence 598-4358

DISCOVER

Beautiful Willis Point-View property ½ acre only $5,000, Acre $7,500, $500 down will handle. A. KLENMAN 592-9771. Town and Country Realty Ltd. 382-7376.

BUILDERS!!

Half to 1 acre V.L.A. lots Fully serviced with city water. On Bulkley Road off Colwood. Have interim financing. Phone 478-5428.

2 LOTS IN OAK BAY

University area: Between 2025 and 2035 Cedar Hill Cross Rd.
$12,900 and $13,400 terms
Afternoons 477-6664 Eves. 592-3148
Builders and Developers

1.6 acres of beautiful, level treed, secluded land on four mile circle. New on the market, only $9950. Cliff Salmond, Gardiner Realty, 385-7721 or 477-3626.

BY Owner, lovely wooded lot across from Marigold Park on Iris St. 66x175, asking $9500. Cash or terms, 592-6462.

LADYSMITH, 74X150 SEAVIEW, water, sewer, in area of good homes on Davis Drive. Victoria Press, Box 353.

75'X150' SEA VIEW LOT, PERC tested. Beside 2070 Stelly's X Rd. $7,800. Between 5 and 7 p.m. 388-7665.

CLEARED ½ ACRE LOT, GOOD location close to all facilities, $4400. 642-3145. Through Lane, Sooke.

HIGH CORDOVA BAY VIEW LOT for sale. Owner, 592-0742; 592-9323 evenings.

MAGNIFICENT VIEW LOT, CORdova Bay, in new subdivision with underground utilities. 656-5928.

SEA VIEW LOT, 120x130, GORdon Head. $15,000. 479-6814.

273 PROPERTY FOR SALE

CHOICE LIGHT INDUSTRY zoned land near Woodward's. 11,000 ft. and up. Priced at $2.75 per sq. ft.
BILL SIDHU — DAVE TAYLOR
382-4251
RITHET AGENCIES LIMITED

METCHOSIN DISTRICT
2-acre lot — $6,500 and up
REX HUGHES AGENCIES LIMITED
478-1729

WATERFRONT ACREAGE
LOW, LOW PRICES
Call "land specialists" 743-5525
Malahat Realty Ltd.
Mill Bay, B.C.

LANGFORD
Large lot, 651 Hoy Lake Ave.

274 PROPERTY WANTED

CASH — TOP PRICES
FOR SUBDIVISION LAND OR
APARTMENT SITES.
PARK PACIFIC APTS.
386-5491

CASH FOR BUILDING LOTS ON sewer, 384-8191.

VICKERY AND SONS LTD.
LOTS OR ACREAGE IN ANY AREA
592-6149 592-6623

280 ACREAGE FOR SALE AND WANTED

CENTR

Sproat Lake Apprehensive

'Freeze' on Safety Rules Sparks Logger Meeting

PORT ALBERNI — Local 1-85, International Woodworkers of America, has called a meeting of the Sproat Lake crew for 10:30 a.m. today to consider the decision of the Workmen's Compensation Board to make no change in enforcement of safe distances between fallers and other timber workers, as announced Monday.

A month-long strike by fallers at MacMillan Bloedel's Sproat Lake division caused the company to close down all operations a week ago.

The fallers' dispute centres on the distance scalers and other workers must be from the fallers when the trees are cut, with the WCB regulations saying other workers must be at least 300 feet from the faller.

Loggers, howver, argue that each faller should have one scaler with him at all times, to warn of danger.

John Squire, secretary-treasurer of Local 1-85, said:

"The local is most apprehensive over the decision of the Workmen's Compensation Board to set aside their request while they undertake a statistical survey.

"For a period in excess of five years the bucking and falling crew at Sproat Lake has worked with the constant assistance and attention of a supervisor scaler, and this apparently has come to an end.

"The board wants only a faller in the vicinity with certain exceptions, such as training a new faller or where a definite hazard is apparent.

"We welcome the board's statement that a statistical survey of fatalities will be undertaken, but we do not agree that the results of the one-faller-to-one-scaler operation are 'inconclusive.' We are definitely of the opinion that this practice over five years has been most beneficial and that lives have been saved as the result of constant supervision."

Squire said the union considers the board's decision not to change its interpretation of its accident prevention regulations a "retrograde step."

"I repeat, we are deeply disturbed over the outcome of the hearing of Aug. 26. Accident prevention is due for a review in October, and we plan more detailed statistics and arguments for a change in regulation. Hopefully, the statistical study by the WCB will be helpful at that time."

Squire said if nothing else, the situation at Sproat Lake has focused needed attention on falling and bucking hazards.

Double Winner at Fair

Sophie Barton, 10, of Chemainus was one of successful children competing at Saturday's Cobble Hill Fall Fair. Sophie won first prize in centennial children and animal costume class, and was third in children's costume class.—(Klaus Muenter)

Homeless After Saturday Blaze

Businesses Pick Up Pieces

By LYNNE WALLER

NANAIMO — Three Nanaimo businesses Monday were starting to pick up the pieces after a spectacular Saturday night fire left them homeless.

The fire began in Edwards Tire Shop on Terminal Avenue shortly after 6 p.m. Saturday and by 6 a.m. Sunday the building, which also contained the Nanaimo Times and Hank's Cycle Shop, was gutted beyond repair.

Insurance adjusters will be at work all week assessing the damage which has been unofficially estimated to be anywhere from $250,000 to half a million dollars.

Evan Edwards, owner of the building and Edwards Tires said: "It will be quite a job getting straightened out."

His immediate plans were to put a trailer on the lot as a temporary office. All of the firm's papers and accounts receivable were lost in the blaze, along with three trucks and hundreds of tires.

Hank Wouters, owner of the cycle shop, lost about 150 bicycles that had been ordered to satisfy a heavy summer demand. The hardest thing to lose, he said, was his own racing bicycle that he had owned for 18 years.

Wouters was spending Monday looking for an office to relocate.

Part of the Nanaimo Times staff moved into a building at 52 Cavan Street and the rest went to the weekly Parksville Progress run by publisher Peter Phillipe.

Publisher Vic Cameron said he was determined to put a paper out Wednesday as usual despite the loss of the darkroom and many of the pieces of equipment used to make up the offset paper.

It will be printed as usual at the Alberni Valley Times Tuesday and distributed Wednesday.

Fire Chief Albert Dunn said extensive damage to Edwards Tires made it difficult to pinpoint the exact cause of the blaze.

Arson is not suspected, he said.

Firemen arrived at the scene about 6:15 p.m. Saturday and were still mopping up at 6 a.m. Sunday.

Sunday night at 10 p.m. Terminal Avenue was still awash with the thousands of gallons of water that had been used on the stubborn fire.

Dunn said it was hard to fight because of the hundreds of tires that were stacked to the roof.

Twenty-five Nanaimo firemen, volunteers from other departments and men off the street worked through the night pulling tires out of the building in the dense, black smoke which was visible in Vancouver.

Nanaimo fireman Wilbert Jordan broke a bone in his ankle while pulling a hose down the hill from Wallace Street but there were no other injuries aside from minor cuts and bruises.

Some firemen wore breathing apparatus to enter the building.

Dunn said firemen returned to the scene several times Sunday to quell spot fires.

RCMP called in off-duty officers to help with crowd control and Civil Defence workers, Radio Aid Club members and the Salvation Army were also on hand.

After hearing the news of the fire in Ottawa, Nanaimo MP Tommy Douglas phoned the constituency to communicate his regret and say he hoped the three businesses affected would be able to continue operating.

Mayor and MLA Frank Ney had high praise for the efforts of firemen in stopping the blaze from spreading to Marshall Wells and Jeune Brothers.

He said the destruction of the building eliminates some of the problems the city and department of highways have been facing in attempting to get Terminal Avenue widened.

"This makes a brand new ball game in the downtown area," Ney said.

Only the cost of the land will be involved, making a saving for the taxpayer.

Ney said a provincial government survey is under way that will result in a four-lane highway being built from Chase River to the south to Northbrook Shopping Mall, about two miles north of the city centre.

Fourth Try Fails

SECHELT, (CP) — Determined swimmer Fran Caldwell was pulled from the waters of Georgia Strait late Sunday night, overcome by fumes from an accompanying tugboat, a mile short of finishing a 17.7-mile swim.

The North Vancouver public nurse had been in the water nearly 15 hours after leaving Nanaimo harbor. It was her fourth try at reaching Mission Point, south of here.

Exhaust fumes ended her third attempt last weekend. A strong ebb-tide prevented her from going any more than 12 miles of the course on Aug. 10. Her first try Aug. 4 ended after 5½ hours.

LUNDS

926 FORT STREET

For the OFFICIAL ADMINISTRATOR and from other sources

FINE FURNISHINGS BY AUCTION TONIGHT 7:30 P.M.

View Until Saletime

Expensive CHESTERFIELD SUITES, BRASS, COPPER, CHINA, OLD SPINNING WHEEL, Ship's Clock, American Cathedral Mantel Clock, African Spears, Matchlock Rifle, Tower Muskets.

Almost New "RCA VICTOR" Radio Comb., Desks, China Cabinets, Nests of Tables, Occ. Chairs, 9-PCE. MAHOGANY DINING ROOM SUITE, Metal Desk Filing Cabinet, Major Appliances

LUNDS & CO. AUCTIONEERS & APPRAISERS PHONE 386-3308

Artists Offer Thanks For Gift of Sight

PARKSVILLE — Thankfulness for being able to see to paint and appreciate art prompted a group of local artists to make a donation to the Canadian National Institute for the Blind recently when the long-established French Creek Art Group decided to disband.

So many members of the group had moved away or turned their creative interests to other channels that it was suggested that the club quietly "fold its tents."

There was a small bank account and some petty cash and when this was discussed an idea was born. As a spokesman for the group put it.

"We realized that we were so happy that we could see to paint, and see what to paint, and see the work of others, we decided to withdraw our funds and donate them to the Canadian National Institute for the Blind."

The art group president, Mrs. Winnie White, and the secretary, Mrs. Gretta Haworth, closed the acount and a total of $30.85 was donated to the CNIB. The money was taken to the Victoria office of the CNIB by Mrs. Haworth who related the story to staff members describing the donation as a gesture of appreciation for the gift of sight.

Endless Summer

You've loved pair pack. So we'll make it during all of B.C.'s summer months— (September, October, November, December, etc, etc.)

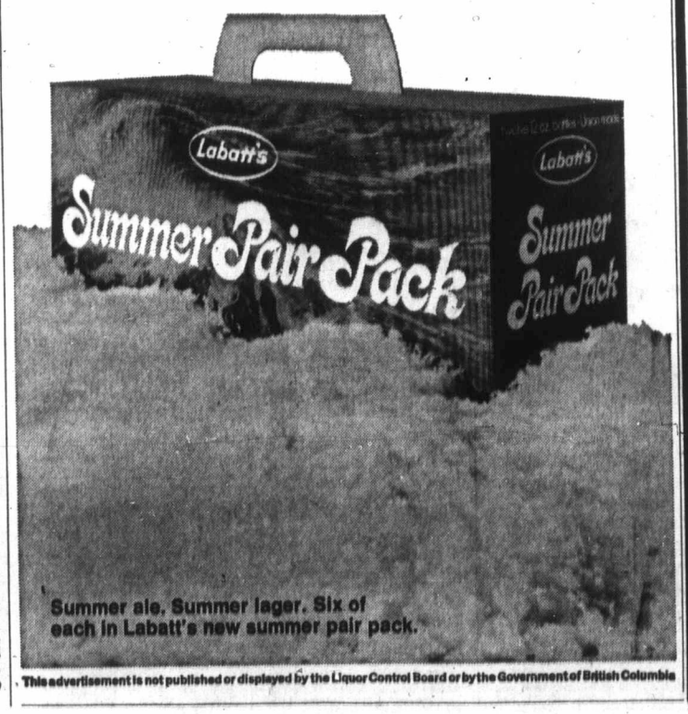

This advertisement is not published or displayed by the Liquor Control Board or by the Government of British Columbia

Death of Boy Revives Call For Road Action

DUNCAN — Robert Lee Marentes, eight, of 2542 Dingwall Street, Duncan, was killed at noon Monday by a truck while crossing the Trans-Canada Highway at Coronation Avenue in a crosswalk pushing his bicycle and city council will demand immediate action of the provincial government. Driver of the Armour and Saunders gravel truck was identified by police as William Fielden of Duncan.

Coroner Thomas Lines has ordered an inquest. Mayor Jim Quaife told council that he was advised by police that the Duncan RCMP detachment will do everything in its power to improve conditions at that intersection which was the scene of another traffic fatality about five years ago when a woman pedestrian was killed by a car.

Quaife said the same intersection was the scene of a car accident hours before the boy was killed. He said although there had been no injuries, property damage amounted to more than $2,000.

After learning of the fatility Quaife phoned the provincial highways department deputy minister asking for immediate action and the deputy urged him to send to Victoria a recent traffic count carried out by the city at that point about two weeks ago.

Quaife said "the deputy minister was extremely concerned." Ald. Tom Kilpatrick said "I have been advocating for five years installation of a traffic light at that intersection. Only a few days ago I warned that there probably would be another traffic fatality and now it has happened. I am very distressed and the public will probably blame the city but we have been asking and asking the provincial government for action and nothing has been done.

Riddle Not Solved

CAMPBELL RIVER — A steering committee on recreation has failed to come up with any recommendations after studying the A. V. Gray Management Sciences Ltd. report on regional recreation.

The steering committee reported to members of the Comox-Strathcona Regional Board at its meeting Monday.

The recommended regional priority of construction of an indoor pool or ice facility had been expected.

Henry Schellinck, chairman of the steering committee, noted in his report that "progress towards a general agreement on regional recreation was not evident."

He said there was considerable discussion, and the group felt it was unable to make recommendations.

In a personal report to the board, Schellinck said:

"A regional recreational program should be completed without delay," adding, "In my opinion pools should take priority over ice surfaces."

SCHOOL DISTRICT NO. 63 (SAANICH)

School Bus Information and Schedules for the School Year 1971-72

School Board Policy — Pupil Transportation

School bus transportation, subject to available seating space, will be provided for:

Grade 1-6 pupils who live two miles or more from the nearest Elementary School.

Grade 1-7 pupils who live two and on-half miles or more from the nearest Elementary School.

Grade 8-12 students who live three miles or more from the nearest Secondary School.

Mileage distances are calculated by the most direct route on established roads or walk areas. The distance is computed from the home property access at the road to the entry at the School site.

Special classes have been established at Brentwood and Keating Elementary Schools. All pupils who will attend these classes have been advised.

The bus schedules for the morning runs only are as indicated. The afternoon runs in general will be the reverse of the morning runs. The schedules are subject to change if circumstances require. All times given are approximate and subject to adjustment as required.

Extended day at Claremont Senior Secondary will require two bus runs. The first Claremont Senior Secondary School bus run is for those students who start classes at 8:00 a.m. The second Claremont Senior Secondary School bus run is for those students who start classes at 9:40 a.m.

Bus Passes: Those students who are eligible for school bus transportation will be issued bus passes. The passes must be available for inspection by the School Bus Driver at any time.

SCHOOL DISTRICT NO. 63 (SAANICH)

SCHOOL BUS SCHEDULE

MORNING RUNS ONLY

School Bus No. 1 — Driver: Mr. D. Moore

Transporting students to: Claremont Senior Secondary; Royal Oak Junior Secondary; Elk Lake Elementary; Cordova Bay Elementary

		1st Run	2nd Run
Lv.	Royal Oak Ave. & Cordova Bay Rd.	7:15 a.m.	
	Lochside Elementary School		8:45 a.m.
Senior Secondary Students	Royal Oak Junior Secondary	7:20 a.m.	8:50 a.m.
	Beaver Lake Store	7:25 a.m.	8:55 a.m.
	Jackson's Corner	7:27 a.m.	8:57 a.m.
	Sparton and Oldfield	7:32 a.m.	9:02 a.m.
	Oldfield and Keating X Roads	7:37 a.m.	9:07 a.m.
	Claremont Senior Secondary	7:50 a.m.	9:20 a.m.
Lv.	Claremont Senior Secondary	7:55 a.m.	
	Sayward and Pat Bay Highway	8:00 a.m.	
Elementary Junior Secondary Students	Sayward and Alderley	8:01 a.m.	
	Elk Lake Elementary	8:02	
	Cordova Bay Elementary	8:04	
	Royal Oak Junior Secondary	8:15 a.m.	
Lv.	Royal Oak Junior Secondary	8:20 a.m.	
Junior Secondary Students	Haliburton and Cordova Bay Roads	8:30 a.m.	
	Royal Oak Ave. & Cordova Bay Rd.	8:35 a.m.	
	Royal Oak Junior Secondary	8:40 a.m.	

School Bus No. 2 — Driver: Mr. I. Harms

Transporting students to: Claremont Senior Secondary; Saanichton Elementary; Mount Newton Junior Secondary; Brentwood Elementary; Keating Elementary; Sanabury Elementary

		1st Run	2nd Run
Lv.	North Saanich Junior Secondary	7:10 a.m.	9:01 a.m.
	Bowerbank Road and Ardwell		9:02 a.m.
Senior Secondary Students	Resthaven Drive and Malaview	7:13 a.m.	9:03 a.m.
	East Saanich and McTavish Roads	7:18 a.m.	9:08 a.m.
	Amity Drive and Pat Bay Highway	7:23 a.m.	9:13 a.m.
	Claremont Senior Secondary	7:40 a.m.	9:30 a.m.
Lv.	Claremont Senior Secondary	7:45 a.m.	
	Mt. Newton X Rd. & Pat Bay Hwy.	8:00 a.m.	
Elementary Junior Secondary Students	James Island Road	8:02 a.m.	
	Pat Bay Highway and Amity	8:04 a.m.	
	Sanabury Elementary School	8:07 a.m.	
	East Saanich and McTavish Roads	8:10 a.m.	
	North Saanich Junior Secondary	8:15 a.m.	
Lv.	North Saanich Junior Secondary	8:18 a.m.	
	Bowerbank and Ardwell Roads	8:20 a.m.	
Special Class Elementary Junior Secondary Students	Resthaven and Malaview	8:21 a.m.	
	Resthaven and Henry	8:22 a.m.	
	Sanabury Elementary School	8:28 a.m.	
	Pat Bay Hwy. & Mt. Newton X Rd.	8:30 a.m.	
	Saanichton Elementary School	8:35 a.m.	
	Mt. Newton X Rd. & Wallace Drive	8:38 a.m.	
	Brentwood Elementary School	8:43 a.m.	
	Mount Newton Junior Secondary	8:46 a.m.	
	Keating Elementary School	8:48 a.m.	
	North Saanich Junior Secondary	9:00 a.m.	

School Bus No. 3 — Driver: Mr. E. H. May

Transporting students to: Claremont Senior Secondary; Mount Newton Junior Secondary

		1st Run	2nd Run
Lv.	West Saanich and Verdier Roads	7:20 a.m.	9:10 a.m.
	West Saanich & Wallace Dr. (North)	7:22 a.m.	9:12 a.m.
Senior Secondary Students	Prospect Lake Store	7:27 a.m.	9:17 a.m.
	Sparton and Old West Roads	7:30 a.m.	9:20 a.m.
	Oldfield and Brookleigh Roads	7:35 a.m.	9:25 a.m.
	Claremont Senior Secondary	7:50 a.m.	9:35 a.m.
Lv.	Brentwood Elementary School	8:05 a.m.	
Special Class Junior Secondary Students	Keating X and West Saanich Rds.	8:08 a.m.	
	West Saanich and Durrance Roads	8:11 a.m.	
	Prospect Lake Store	8:18 a.m.	
	Sparton and Oldfield Roads	8:25 a.m.	
	Mount Newton Junior Secondary	8:35 a.m.	
Lv.	Mount Newton Junior Secondary	8:40 a.m.	
Junior Secondary Students	Mt. Newton X & West Saanich Rds.	8:49 a.m.	
	Saanichton	8:55 a.m.	
	Mount Newton Junior Secondary	9:05 a.m.	

School Bus No. 4 — Driver: Mr. M. Collins

Transporting students to: Claremont Senior Secondary; Deep Cove Elementary; North Saanich Junior Secondary; McTavish Road Elementary

		1st Run	2nd Run
Lv.	Sidney	7:00 a.m.	
	Lands End and Pat Bay	7:05 a.m.	
	Land End and West Saanich	7:11 a.m.	
Senior Secondary Students	Deep Cove Elementary School	7:15 a.m.	
	Wains Road and Pat Bay	7:21 a.m.	
	North Saanich Junior Secondary	7:25 a.m.	8:55 a.m.
	Resthaven and Henry Ave.	7:30 a.m.	9:00 a.m.
	Resthaven and Beacon	7:32 a.m.	9:02 a.m.
	5th and Weiler	7:35 a.m.	9:05 a.m.
	Lochside and McTavish	7:37 a.m.	9:07 a.m.
	Claremont Senior Secondary	7:50 a.m.	9:20 a.m.
Lv.	Mills Road and Pat Bay Highway	8:07 a.m.	
	Mills Road and West Saanich	8:09 a.m.	
Elementary Junior Secondary Students	Ardmore (North) and West Saanich	8:11 a.m.	
	Ardmore (South) and West Saanich	8:13 a.m.	
	West Saanich and McTavish Roads	8:14 a.m.	
	McTavish Road Elementary School	8:16 a.m.	
	McTavish Rd. and Pat Bay Hwy.	8:18 a.m.	
	North Saanich Junior Secondary	8:23 a.m.	
Lv.	Melville and McDonald Park Roads	8:25 a.m.	
Elementary Junior and Senior Secondary Students	Pat Bay and McDonald Park Road	8:30 a.m.	
	Pat Bay and Lands End Road	8:35 a.m.	
	Lands End and West Saanich	8:39 a.m.	
	Deep Cove Elementary School	8:43 a.m.	
	North Saanich Jr. Secondary School	8:50 a.m.	

School Bus No. 5 — Driver: Mr. H. Jackson

Transporting students to: Claremont Senior Secondary; Saanichton Elementary; Deep Cove Elementary; Keating Elementary

		1st Run	2nd Run
Lv.	Deep Cove Elementary School	7:15 a.m.	8:40 a.m.
	West Saanich and Downey Roads	7:17 a.m.	8:42 a.m.
Elementary Senior Secondary Students	Towner Park and West Saanich Rds.	7:20 a.m.	8:45 a.m.
	Mills Road and West Saanich	7:23 a.m.	8:48 a.m.
	Bradley Dyne and West Saanich	7:27 a.m.	8:52 a.m.
	Ardmore (South) and West Saanich	7:30 a.m.	8:55 a.m.
	Lawrence Road and West Saanich	7:33 a.m.	9:05 a.m.
	Mt. Newton X Rd. & West Saanich	7:35 a.m.	9:07 a.m.
	Saanichton Elementary School		9:10 a.m.
	Saanichton	7:40 a.m.	9:13 a.m.
	Claremont Senior Secondary School	7:55 a.m.	9:30 a.m.
Lv.	Claremont Senior Secondary	8:00 a.m.	
Special Class Elementary Students	West Saanich and Wilkinson	8:03 a.m.	
	Beaver Lake Store	8:05 a.m.	
	Keating Elementary School	8:15 a.m.	
Lv.			
Elementary Students	Ardmore (South) and West Saanich	8:25 a.m.	
	Deep Cove Elementary School	8:35 a.m.	

School Bus No. 6 — Driver: Mr. J. Puckett

Transporting students to: Claremont Senior Secondary; Keating Elementary; Mount Newton Junior Secondary; Brentwood Elementary; Durrance Road Elementary

		1st Run	2nd Run
Lv.	Prospect Lake Store	7:10 a.m.	
	West Saanich and Keating X Roads	7:25 a.m.	
Senior Secondary Students	Keating X and Oldfield Roads	7:28 a.m.	
	Keating X & Central Saanich Roads	7:30 a.m.	
	Tanner Road and Pat Bay Highway	7:35 a.m.	
	Claremont Senior Secondary School	7:45 a.m.	
Lv.	Haliburton and Cordova Bay Road	7:50 a.m.	
	Cordova Bay Elementary School	7:52 a.m.	
Special Class Elementary Junior Secondary Students	Fowler and Sayward Roads	7:55 a.m.	
	Hunt and Dooley Roads	7:58 a.m.	
	Welch and Martindale Roads	8:00 a.m.	
	Michell's Farm (Island View Road)	8:10 a.m.	
	Keating Elementary School	8:15 a.m.	
	Mt. Newton Jr. Elementary School	8:18 a.m.	
	Brentwood Elementary School	8:23 a.m.	
Lv.	Brentwood Elementary School	8:25 a.m.	
	West Saanich and Old West Roads (North Intersection)	8:30 a.m.	
	Old West and Oldfied	8:43 a.m.	
	Prospect Lake Store	8:48 a.m.	
	Durrance Road Elementary School	8:51 a.m.	
	Mt. Newton Junior Secondary School	8:58 a.m.	
	Pat Bay and Tanner Roads	9:05 a.m.	
	Claremont Senior Secondary	9:15 a.m.	

Any questions or further information about the school bus schedule should be referred to the School Board Office, Sidney, B.C., 656 1111. Every effort has been made to establish the bus routes to serve the greatest number of students who are entitled to school bus transportation in accordance with existing School Board policy.

The Schools in School District No. 63 (Saanich) will open as indicated on Tuesday, September 7th, 1971.

Secondary Schools:

Claremont Senior	8:00 a.m.
	9:40 a.m.
Mount Newton Junior	9:00 a.m.
North Saanich Junior	9:00 a.m.
Royal Oak Junior	8:45 a.m.

Elementary Schools:

Lochside, McTavish Road and Sanabury	8:30 a.m.
Beaver Lake, Brentwood, Cordova Bay, Deep Cove, Durrance Road, Elk Lake, Keating, Prospect Lake, Royal Oak Elementary and Sidney	9:00 a.m.
Saanichton	9:10 a.m.

The Board of School Trustees, School District No. 63 (Saanich)

MORGAN HI and LOIS KERRY DRAKE ARCHIE LIL ABNER JUDGE PARKER BLONDIE RIP KIRBY POGO MARY WORTH

M.V. Chesnut

Gallant Pest

The dandelion is certainly no friend of mine. I fight him tooth and nail with every weapon in a gardener's arsenal to keep him from establishing a beach head on my front lawn.

But you can respect a gallant enemy and I must admit I have learned a great deal about plant life by observing the quirks and foibles of Taraxacum officinale, the common dandelion.

For one thing, you'll notice that when a dandelion is living the life of Riley, tucked away in a hedge or in a ditch bottom, with good soil and lots of moisture, it is never in any great hurry to bloom and set seed.

It will grow upright, with a thick stalk and lots of leaves and not until the season is well advanced will it yawn and stretch and finally condescend to pop a few flowers out.

But put a dandelion in the lawn where it has to compete with the grass for food and moisture and where it gets its head chopped off every time the lawn is mowed, the plant is in a desperate hurry to have babies.

★ ★ ★

It will rush its flower buds to the surface when only an inch tall and it will bloom and throw its corps of paratroopers into the air before you can say "2, 4-d."

It seems to me a plant must have a very powerful instinct to perpetuate its species before it dies. When it is living in safety, luxuriating in plenty of food and moisture, it goes all fat and lazy, giving no thought to bearing children to carry on the race. At the slightest hint of impending destruction, though, it will hurry its flowers into bloom and set seed.

This is true, of course, of the human race too. It is well known that the birth rate rises during times of war or national emergency.

There are several ways in which we can make good use of this tendency in our gardening operations. For instance, an overly comfortable houseplant which refuses to bloom can often be shocked into flowering by cramping its roots into a pot just a trifle too small for comfort, or by cutting down on its food and water.

By the same token, you can jolt a fruitless fruit tree into facing the facts of life — and death — by manhandling it in various ways — root pruning, bark ringing, or simply by digging it out of the ground and bunging it right back into the same hole.

On the other hand, your bedding-out annuals tend to pack up and quit blooming once their prime mission in life is accomplished and seed is set.

To keep them blooming right through to the end of the season, the trick is to pick off every fading flower, thereby frustrating the plants' efforts to set seed. With the job of perpetuating the race unfinished, they will keep on trying over and over again, thereby keeping the garden gay with bloom.

The same principle applies in the vegetable plot. Peas, beans and cucumbers in particular must be kept picked, for if they succeed in their effort to ripen seed, they will quit bearing. If rhubarb plants bloom and try to set seed prematurely, better try to find out what is causing its feeling of insecurity; it may be lack of food or moisture, overcrowding or exhausted soil.

There are some plants which MUST be lulled into a false sense of security so they won't be in any hurry to flower and set seed. Spinach and lettuce in particular are ruined for table use when flowering shoots appear.

The trick here is to keep them happy, well fed and contented so they don't get any morbid ideas. By keeping their roots cool and moist with a mulch of lawn mowings or sawdust, you can kid them into believing they are living in a land of perpetual spring, with plenty of time ahead for starting a family.

Art Buchwald

God Alone Knows

WASHINGTON — Here are some questions which you have probably been asking concerning the Nixon administration's wage-price freeze:

Q. Why is there a wage-price freeze in the United States?

A. Because President Nixon's economic game plan didn't work.

Q. What was his economic game plan?

A. To lick inflation by having a reasonable amount of unemployment.

Q. What happened?

A. He was only successful in 50 per cent of his goals. He didn't lick inflation, but he did manage to have a lot of unemployment.

Q. Who is affected by this wage and price freeze?

A. Everyone but banks and insurance companies.

Q. Why are they not affected?

A. Because they are hardship cases.

Q. What about school teachers, policemen, firemen and government employees?

A. They are not exempted because they can weather a wage-price freeze much easier than banks and insurance companies.

Q. Did President Nixon devalue the dollar?

A. Absolutely not. He asked Germany, France and Japan to devalue it for him. The dollar is floating.

Q. Where is it floating?

A. Probably at sea. Two things can happen now. The dollar can be rescued or it can sink.

Q. Who will decide what happens to the dollar?

A. The gnomes in Switzerland.

Q. Who are the gnomes in Switzerland?

A. They're tiny little men, three feet tall, who buy and sell dollars all over the world.

Q. Can President Nixon do anything about the gnomes in Switzerland?

A. He can. Just before the elections, he will announce that if he is re-elected he will go to Zurich.

Q. Could President Nixon have done anything to avoid a wage-price freeze?

A. Yes. He could have sold Alaska. As a matter of fact there is a rumor he might still do it. That's why he asked Emperor Hirohito to meet him there, so Japan could make him an offer.

Q. How will the wage-price freeze affect poor people?

A. They have nothing to fear from it. It's been set up in such a way that their poverty will be protected.

Q. Why did the stock market go up so high when the president clamped the freeze on?

A. Many top-flight Wall Street investors and brokers were called back from their vacations. They figured as long as they were there and didn't have to go home to dinner, they might as well buy stocks. As soon as their wives come home they'll probably sell.

Q. If my boss promised me a raise and he can't give it to me because of the wage freeze, what does that make him?

A. The happiest man in the world.

Q. How could this have happened to the dollar when it says right on it "In God We Trust?"

A. God didn't do this to us. It was the Germans, the French, and the Japanese.

Q. But why should God allow this to happen if he knows we put all our trust in him?

A. The president has asked Billy Graham to head up a blue-ribbon panel to find an answer to this question.

Q. When will we know?

A. Next Sunday.

Sydney Harris

Sets New Quiz

We haven't had a word-quiz for many a moon, and today's subject is going to be popular phrases and sayings. If you can answer half the questions, you're entitled to preen.

1. Was anyone actually reputed to have been "killed by kindness"?

2. What is meant by someone "of the same kidney"?

3. Why do we speak of "the acid test" for something?

4. What, in actual terms, is a "battle royal"?

5. How did a "moot point" get its name?

6. What is the origin of the phrases, "Let the cat out of the bag," and "buy a pig in a poke"?

7. What did it originally mean to get off "Scot free"?

8. Why do we refer to something as done "in the nick of time"?

9. Can even an experienced sailor explain why a temporary rigging on a ship is called a "jury-rig"?

10. What is the historical incident behind the phrase, "to leave no stone unturned"?

Answers:

1. Draco, the Athenian statesman (B.C. 590) met with his death from his popularity, being smothered in the theatre of Aegina by the number of caps and cloaks showered on him by the fervent spectators.

2. In ancient times, the "reins" or "kidneys" were supposed to be the seat of the affections, as the heart was in later times.

3. The "acid test" comes from the use of nitric acid, which would decompose inferior metals, and was used to detect true gold.

4. Originally, a "battle royal" was a tournament of fighting cocks, in which 16 were pitted together; then the eight victors; then the four, and finally the two; the ultimate winner being victor of the battle royal.

5. "Moots" were student debates in law which took place in the halls and libraries of Inns of Court, as "practice courts."

6. Country-folk used to substitute a cat for a suckling-pig and bring it in a bag, or "poke", to market. A sucker might "buy a pig in a poke", but if he opened the sack, he "let the cat out of the bag".

7. "Scot" was a tribute or tax, which some escaped paying.

8. Tallies were marked with nicks or notches at colleges and chapels; if a man entered chapel just before the door closed, he would be just in time to be "nicked" on the tally; thus, "in the nick of time".

9. From the French, "jouy-rig", meaning, "just for the day".

10. Polycrates (472 B.C.) sought for treasure in the abandoned tent of the Persian general, Mardonius, without success, when the Oracle at Delphi told him "leave no stone unturned" He returned and discovered the treasure under the stone floor.

Marilyn BECK

Irving Wallace collects houses the way kids collect baseball cards. He has a stunner of a home in L.A.'s **Brentwood** area, another lavish spread in Majorca. And now he's put in a bid for a villa at Saint-Tropez. See the nice things a guy can acquire after he hits it big with 10 best-selling books?

★ ★ ★

Comic **Jackie Vernon**, looking thinner these days, was just released from a local hospital where he had checked in for weight loss. The two-week stay helped Jackie drop 25 pounds, but he assured me he's still sporting a round silhouette. This is fine, at least as far as his film plans are concerned. He and **Marty Ingels** are working to obtain the rights to Laurel and Hardy's great film classic, Babes in Toyland. I can't imagine Marty taking over a **Stan Laurel** role, but that's what the guys are planning, with Jackie handling the antics of his fat buddy **Oliver Hardy**.

★ ★ ★

A little added bit of American gadgetry has drifted across to foreign shores. Laugh-In cut-up **Alan Sues** reports his line of inflatable greeting cards is now selling in Australia and Nigeria.

Jean Stapleton told me that, soon as her CBS, All in the Family show breaks for its next hiatuss she'll head home to her log cabin. And she's not kidding. Jean's Fayettville, Pa., residence is 60 years old and made of rough-hewn logs. But it has been remodeled in recent years to include some of the more modern conveniences.

PIXies By Wohl

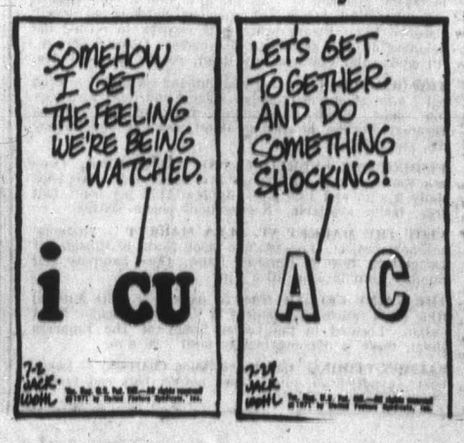

FOLLOW THE VICTORIA ENTERTAINMENT GUIDE

BUTCHART GARDENS. REGARDED AS ONE OF THE WORLD'S LOVELIEST ATTRACTIONS. ROMANTIC NIGHT LIGHTING . . . SMASHING STAGE ENTERTAINMENT . . . FLORAL RESTAURANT . . . BEGONIA BOWER . . . SHOW GREENHOUSE . . . FASCINATING SEED AND GIFT SHOP. OPEN EVERY DAY 9 A.M. to 11 P.M. Most sightseeing tours will take you during the day and for the night lighting and evening shows. Lots of free parking for cars, trailers and campers while visiting the Gardens.

FRIENDS ARRIVING? Take them to see these lovely gardens. One of the nicest and most appreciated ways to entertain.

KEPT CONTINUALLY AT A PEAK OF PERFECTION. New plantings, arrangements, fresh blooms—every week presents a new and excitingly different Butchart Gardens. Ever changing, always lovely!

DEVELOPED FROM AN ABANDONED CEMENT QUARRY over 66 years ago, they are now considered one of the world's most outstanding attractions. Embracing 30 acres, actually six different gardens—fabulous Sunken, Lake Garden featuring the Ross Fountains, English Rose, quaint Japanese, stately Italian and the great Stage Show Garden.

BUTCHART GARDENS ROMANTIC NIGHT LIGHTING. Every evening, dusk till 11 p.m. Entire thirty acres transformed into a fairyland of indescribable beauty, featuring the fabulous Sunken Garden and the spectacular Ross Fountains in their colorful "Ballet to the Stars" (continuous performances). These alone are worth the price of admission.

BUTCHART GARDENS FLORAL RESTAURANT. Open every day 11 a.m. to 7:30 p.m.

BUTCHART GARDENS ENTERTAINMENT every day or evening until Sunday, Sept. 5th. **NOTE:** After Sept. 5th the following entertainment continues: "The Butchart Gardeners" every afternoon Monday through Friday, 1:30 to 3:30 p.m. "The Butchart Buskers" every Saturday and Sunday, 1 to 3 p.m. Movies every evening, approximately 7:45, "Helicopter Canada" or "Mountains to the Sea."

MONDAY: 8:30 p.m. "NICE 'n EASY"—Variety musical entertainment featuring Marge Bridgeman, Murray McAlpine, John Crago, Betty Winter, Gini Lefever, Christopher Ross, Dougal Fraser and the humorous and talented "Butchart Buskers." Also "The Butchart Gardeners" 1:30 to 3:30 p.m.

TUESDAY: 8:30 p.m. "NICE 'n EASY"—Variety musical entertainment featuring vocalists John Dunbar, Marge Bridgeman, John Crago, Betty Winter and Gini Lefever, plus "The Butchart Buskers." Also "The Butchart Gardeners 1:30 to 3:30 p.m., and the "Zingari" Puppets at 7:00 and 7:45 p.m.

WEDNESDAY. Same program as Monday.

THURSDAY: 8:30 p.m. "Scottish and Variety Night." Colorful Scottish Stage Show and Tattoo. Thrill to the Pipes and Drums of the Canadian Scottish Regiment (Princess Mary's) as they march on our stage and parade in the great Stage Show Garden. Plus the Adeline Duncan dancers and other entertainment starring John Dunbar, baritone. Also "The Butchart Gardeners" 1:30 to 3:30 p.m., and the "Zingari" Puppets at 7:00 and 7:45 p.m.

FRIDAY: Same program as Monday.

SATURDAY: 1 to 3 p.m. "The Butchart Buskers" (a zany Dixieland band of 6 entertaining and talented musicians). Also "The Heron Family Humanettes" 3:30 and 4:30 p.m., and the "Zingari" Puppets 7:00 and 8:00 p.m. At approximately 8:30 to 9:30 p.m. the color film "Helicopter Canada" or "Mountains to the Sea".

SUNDAY: 1 to 3 p.m. "The Butchart Buskers" (a zany Dixieland band of 6 entertaining and talented musicians). Also the "Grace Tuckey Puppets 3:30 and 4:30 p.m., and "The Heron Family Humanettes" 7:00 and 8:00 p.m. At approximately 8:30 to 9:30 p.m. the color film "Helicopter Canada" or "Mountains to the Sea".

THE "PRINCE ALBERT" COLLECTION OF MINIATURES, NEW, EXCITING AND COLOURFUL! WITH OVER 10,000 EXHIBITS TO SEE. SCENES FROM ALL AGES FOR ALL AGES.

—SEE THE ENCHANTED DOLL HOUSE, the world's largest, over 35 rooms in perfect miniature, reliving life of a royal residence in 1871.

—SEE "OLDE LONDON TOWNE," London in the 17th century, including London Bridge, River Thames, etc. Over 130 square feet of perfect replica.

—SEE "THE FIELDS OF GLORY," exciting military and historical dioramas from early medieval; "The War of Roses," thru to "Waterloo," Civil War, Custer's Last Stand, Queen's Review and many other fascinating displays that will hold and entrance you. A "must" for the shutter bug. To everybody, give yourselves time! Empress Hotel, Humboldt Street entrance, open every day 9 a.m. to 10 p.m. Phon 385-9731.

UNDERSEA GARDENS — WHERE YOU ACTUALLY DESCEND BENEATH THE SEA! Through crystal clear water see the beautiful ANEMONES, the FLOWERS of the SEA, GIANT OCTOPUS, STURGEON, WOLF EELS and playful SEALS. SEE the LARGEST collection of SALMON in the PACIFIC NORTHWEST. WATCH the AMAZING UNDERWATER SHOW in the WORLD'S ONLY UNDERSEA THEATRE where the creatures of the deep perform under the direction of the SCUBA DIVERS and the pretty AQUAMAIDS. UNDERSEA GARDENS IN THE INNER HARBOUR, OPPOSITE THE PARLIAMENT BUILDINGS, OPEN DAILY 9 A.M. TO 10 P.M. PHONE 382-5717.

SEALAND OF THE PACIFIC—A must in Victoria—Don't miss it! CANADA'S LARGEST OCEANARIUM, LOCATED AT OAK BAY MARINA ON VICTORIA'S SCENIC MARINE DRIVE. Continuous shows daily from 10 a.m. to 10 p.m. with spectacular night lighting. SEE "CHIMO" THE WORLD'S ONLY WHITE KILLER WHALE AND HER MATE "HAIDA", SEALAND'S STAR PERFORMER. Wander through the underwater grottos and view thousands of sea creatures including seals, sea lions, giant octopus, wolf eels, salmon and acrobatic sea birds. AN ADVENTURE THE WHOLE FAMILY WILL ENJOY.

CLASSIC CAR MUSEUM —Fun for the Whole Family. One of the most spectacular Exhibitions of Classic cars in Canada. See: 120 year old Concord Stage Coach, Royal Tour cars. Vintage: Packards, Fords, Chryslers, Buicks, Rolls-Royce, Lincolns, Cadillacs. Also displayed in wax — Figures of the period: the Royal Family, Heads of State, Henry Ford, Clark Gable, Jean Harlow, Will Rogers, W. C. Fields, Churchill, Humphrey Bogart. 813 Douglas St. (at Humboldt behind the Empress Hotel) Open all week — 9 a.m. to 11 p.m.

THE RENOWNED AND UNIQUE FOREST MUSEUM—TRANS CANADA HIGHWAY, 1 MILE NORTH OF DUNCAN. YOU CAN RIDE A GENUINE STEAM TRAIN AROUND THE 40 ACRES OF LAKESHORE PARKLAND, AND THEN STROLL AND AMBLE AMONG THE OUTDOOR AND INDOOR EXHIBITS OF HISTORIC MACHINES, VEHICLES AND EQUIPMENT. FUN FOR THE WHOLE FAMILY. ADULTS, $1.00; CHILDREN OVER 6, 50c. OPEN DAILY, 10 - 5:30 P.M.

ROYAL LONDON WAX MUSEUM — SEE CANADA'S WORLD FAMOUS WAX MUSEUM. NEW LOCATION AT INNER HARBOUR OPPOSITE PARLIAMENT BUILDINGS. OVER 10,000 SQ. FT. OF DISPLAY — 130 JOSEPHINE TUSSAUD LIFE SIZE WAX FIGURES DIRECT FROM LONDON, ENGLAND. 45 NEW SCENES. ENTERTAINMENT FOR THE WHOLE FAMILY. OPEN DAILY 9 A.M. TO 10 P.M., INCLUDING SUNDAYS. PHONE 388-4461.

FABLE COTTAGE, a storybook creation to be enjoyed by every member of your family! One of the world's most beautiful homes, in spacious gardens on lovely Cordova Bay. Please bring your camera to record the beauties of this architectural wonder. Open 9:30 a.m. 'til dark. 5187 Cordova Bay Road, Scenic Marine Drive.

THE OLD FORGE—Dining and dancing six nights a week till 2 a.m. at one of Canada's largest and most luxurious nite clubs. Enjoy the exciting music of the fabulous Brothers Forbes, Strathcona Hotel, Douglas at Courtney St., Phone 383-9913.

FISHING FOR EVERYONE—OAK BAY MARINA. Deep sea sports fishing, 61' cruiser Mv. Lakewood. Two trips daily 9 a.m. and 1:30 p.m. Approx. $1.35 per hour, bait free, tackle available. Reservations phone 598-3366.

VISIT THE MARKET ST. FLEA MARKET — Students' self-help project. Located one block North of Hillside off Douglas St. next to Empress Paint. Open Saturday and Sunday from 10 a.m. 'til 5 p.m.

THE PAINT CELLAR—They're back . . . The Musical Ride for a return engagement in Victoria's popular Paint Cellar. Located in the Lower Lobby of The Empress Hotel, there is dancing nightly until 2:00 a.m.

SALMON FISHING (Oak Bay Salmon Charters) — Large boats, experienced guides, free coffee, bait and tackle. Phone 598-3366 or 592-4164.

Show Has Vitality

Hair Turns on Geritol Crowd

By BILL THOMAS

The geritol generation collided headon Saturday with the tribal rock musical Hair in Vancouver's Queen Elizabeth Theatre and the sell-out crowd went wild to give the finale a standing ovation.

The show has weathered three years on the road and is still in excellent shape. Musically it is simply beautiful. The lyrics by Gerome Ragni and James Rado tell a story of alienation and disenchantment that was prophetic at the time the show was written. That same message of disgust for the Vietnam war and the disgust young people feel for poverty and authority is as strong as ever except that it has won many converts among older people.

Hair tells it with wit and now and then a touch of pure vaudeville.

Candi Earley is a great Sheila. She sings and moves well, getting the most out of the Galt MacDermot music.

Blake Anderson has the electric hair that seems necessary to play the dominant character Berger. He sings and hams well, pulling the show together with his own personal vitality.

Vitality is probably the best way to describe the show. The entire cast gave it full power with the result that the audience captured a feeling of energy and vigor.

The contrast and counterpoint come from the character Claude played by Claude Carlsen. He is at his best in the finale of both the first and second acts. He sings Where Do I Go as a first half closer and then wraps the production up with Flesh Failures.

For once I am happy to report a sound system that was superb. The electronic equipment didn't have heart failure and it reproduced every note from Peter Malick's band. This was really great playing.

The setting is simple and functional with a collection of strobe lights that enhance some wild rock sounds. Bits of the show are played on multi-levels that are effective.

Once upon a time there were some wildly innovative bits in Hair with cast members nude on stage. Now the same cast members are nude on stage and it all seems quite natural. It could be we have been conditioned since the first days of Hair.

At the close of the play members of the audience are invited on stage to join the cast dancing. There were plenty of people ready and willing and of a variety of ages.

Hair has to be the most energetic and vital show to tour in a long time. It really is worth a visit to Vancouver just to take in this musical. Hair is beautiful, expecially if you have it.

Canadian Star In FLQ Movie

MONTREAL (CP) — Montreal actress Genevieve Bujold says she will star this fall in a film about a member of the terrorist Front de Liberation du Quebec and his mistress set during the political kidnapping crisis of last October.

Miss Bujold told a news conference Sunday that the screenplay for Trois Jours en Octobre — Three days in October — is being written by television producer Patrick Watson and performer-professor Laurier Lapierre.

Lapierre also has a role in the film.

"The only problem," Miss Bujold said, "is that it — the film — will be made by English-Canadians. I would have preferred that it be made by people here."

She is currently filming Undersky, a love story written by her husband Paul Almond, in a little village 30 miles north of Tadoussac, Que.

Pop Goes Rock Festival

COLCHESTER, England (Reuter) — A pop festival which drew 150,000 persons to the tiny southeast coastal village of Weeley, population 951, ended Monday after 66 hours of non-stop music punctuated by battles between security men and motorcyclists.

Ninety-six persons, including about 50 leather-jacketed members of the Hell's Angels motorcycle cult, faced charges ranging from possession of drugs and offensive weapons to robbery and threatening behavior.

Most of the charges arose from a battle between security men and Hell's Angels Saturday night which resulted in several injuries.

Advertisement

GULF HURRY AWARD WINNER.

Another Gulf Hurry Award Winner's name was released today by the Hurry Award Selection Committee.

David "Twinkletoes" Warren, pride of the West Coast, has been added to that ever swelling list of men who have been recognized for giving Canadian drivers Hurry Service above and beyond the call of duty.

In reading the citation, a Hurry Awards spokesman noted the shortness of Mr. Warren's legs and the 35 yard sprint required to cover the distance from his station to the pump island. "Moving 225 lbs. across a distance like that in less than 10 seconds is worth a medal all by itself," he pointed out. The spokesman went on to mention that Mr. Warren's winning of Gulf's Golden Dipstick Trophy for fastest oil check in the West had been a major factor influencing the Committee's decision.

Mr. Warren plans to strive to reach one of the few remaining plateaus left for him to conquer. A place on the Gulf Hurry All Star Team.

"It would make Mom happy," he said.

When you're in a hurry for gas, call in at any Gulf station. The men with the medals are fast!

PEARKES Arena 3100 TILLICUM 386 6664
ENJOY SUMMER SKATING
Tonight 7 - 9 p.m.

GEM Theatre Sidney
woodstock
a wadleigh-maurice, ltd. production
technicolor® from warner bros.
with JOAN BAEZ
WARNING: Some nudity and coarse language.—B.C. Director
TONIGHT at 7:45 p.m.

Be tempted.
Vin de Pomme is the most exciting thing that's happened to apples since time began. Light. Bright. And brimming with bubbles.
You'd be wise to try some. Soon.
ANDRÉS WINES MAKETH MERRY

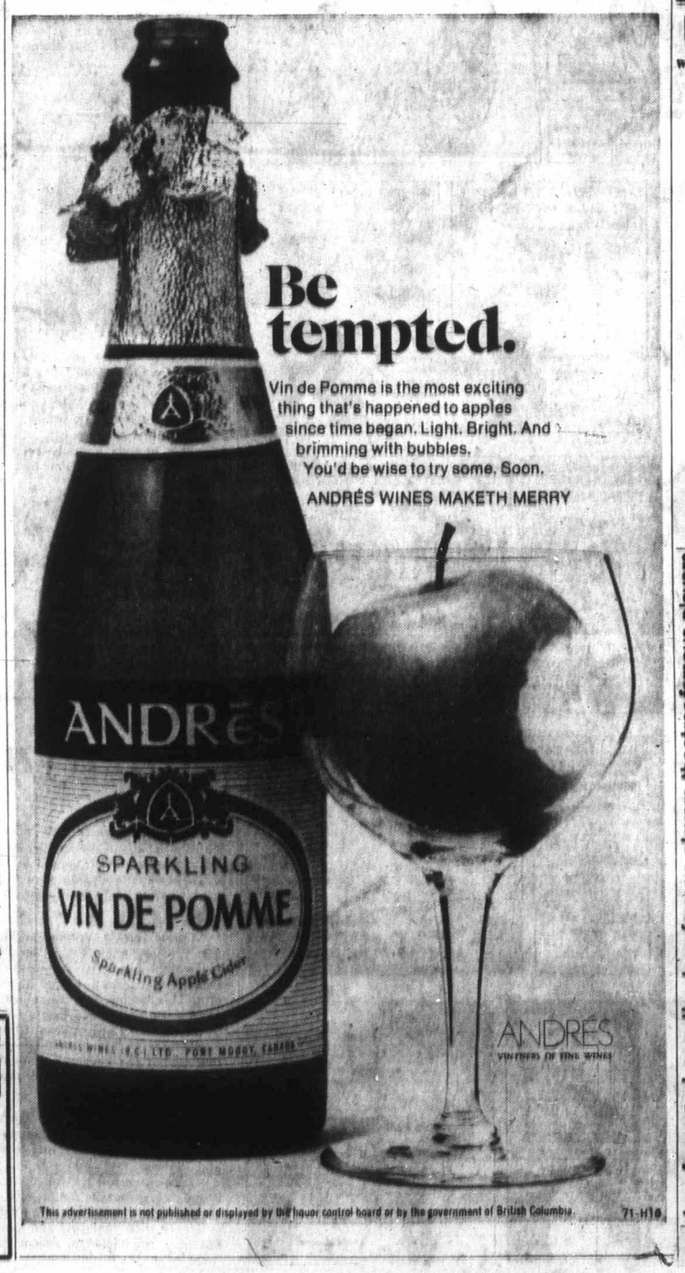

This advertisement is not published or displayed by the liquor control board or by the government of British Columbia 71-H10

CRYSTAL GARDEN
PUBLIC SWIMMING TUESDAY
12:00 - 1:00—Adults Only
1:15 - 5:00—Public
7:00 - 9:00—Public

Victoria Fair 71 a summer festival of the arts
SUMMER THEATRE ON STAGE
ROOM SERVICE
Robust Comedy of the 30's
Laughter for All Ages
Final Performances Tonight and Saturday
McPHERSON PLAYHOUSE, 8 P.M.
Tickets just $2, $3, $4
from McPherson Playhouse or Eaton's Box Office
Special Rates for Students and Sr. Citizens
386-6121 382-7141

Oak Bay Beach Hotel
Victoria's Only Seaside Hotel
Enjoy Our
TUDOR DINING LOUNGE
Overlooking the Colorful Gardens and Ocean

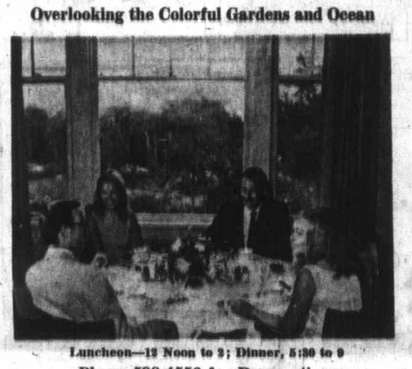

Luncheon—12 Noon to 2; Dinner, 5:30 to 9
Phone 598-4556 for Reservations
1175 BEACH DRIVE

THE DUKES
OPEN DAILY
House of Good Dining
4558 Cordova Bay Road
Overlooking the sea on scenic Route 3
One block from Mount Douglas Park
Dine and Dance
House Specialty: PRIME RIB OF BEEF
Yorkshire Pudding
Fillet Mignon
Catering to weddings, club meetings, staff parties.
Reservations — Phone 658-8922

"A stunning, richly romantic evocation of time and place!" —Playboy
Death in Venice
FOX CINEMA
ADULT TWO SHOWS NIGHTLY 7pm-9pm

HURRY—GOING OUT OF SERVICE!

PAUL NEWMAN ROBERT REDFORD KATHARINE ROSS in BUTCH CASSIDY AND THE SUNDANCE KID
A GEORGE ROY HILL-PAUL MONASH PRODUCTION
CoStarring STROTHER MARTIN JEFF COREY HENRY JONES
Not That It Matters, But Most Of It Is True
This Great Film Will Not Be Seen at Any Theatre Nor on TV For Some Years
Evenings 7 and 9 p.m. Closed Sundays Sat. Matinee Only at 2:00 p.m.
EVENINGS: Adults 1.50, Students 1.00, G.A. Members .75, Children .50
MATINEE: Adults 1.25, Students .75, G.A. Members .50, Children .50
OAK BAY 2184 OAK BAY AVE 598-2213

THE CORMAN COMPANY presents
"Von Richthofen and Brown"
COLOR by DeLuxe® United Artists
EVENINGS At 7:00 and 9:00
Coronet 836 YATES ST. 383-6411

Adult Entertainment Warning—"A lot of swearing" —B.C. Director
In everyone's life there's a SUMMER OF '42
JENNIFER O'NEILL • GARY GRIMES
ODEON 1 780 YATES STREET 383-0513
Doors 6:30 p.m. Shows 7:00, 9:00

Mike Nichols, Jack Nicholson, Candice Bergen, Arthur Garfunkel, Ann-Margret and Jules Feiffer, Carnal Knowledge.
"Completely concerned with sex, frequent swearing and coarse language." —B.C. Director
ODEON 2 780 YATES STREET 383-0513
Doors Daily 13:50 Shows 1:00, 3:00, 5:00 7:00, 9:00

FAYE DUNAWAY STACY KEACH "DOC"
HAIDA 800 YATES STREET 382-6370
Doors 6:45 Shows 7:10, 9:10
Warning: Some swearing and coarse language. —B.C. Director.

MOVIE GUIDE
famous players theatres

BREATHTAKING THRILLS AT 200 M.P.H.
STEVE McQUEEN 'LE MANS'
ROYAL 805 BROUGHTON—383-5711
Daily at 1:05, 3:05, 5:05, 7:05, 9:10 Last complete show, 8:55 Golden Age 50c to 6 p.m. — Children 50c

FOR ALL THE WORLD TO ENJOY!
Walt Disney's ALL-CARTOON FEATURE Pinocchio
TECHNICOLOR® Extra—Disney's 'BLUE MEN OF MOROCCO'
CAPITOL 800 YATES—384-6611
Tonight Doors 6:30 p.m. Feature Starts 7:35 - 9:30 Wednesday Doors 12:30 Feature 1:15, 3:20, 5:25, 7:35, 9:30

First Planet, then Beneath, now... 20th Century-Fox presents ESCAPE FROM THE PLANET OF THE APES
PANAVISION® COLOR BY DE LUXE®
Plus — "BANDELERO"
TILLICUM Drive-In BURNSIDE AT TILLICUM—382-7551
Gates 8:30 p.m. Show at Dusk

Newspaper Advertising Is News

SHOES *are news with your fall classics*

Naturalizer shoes, that is. Put them with suits, blazer and skirt looks, knits and new little dresses . . . Naturalizers go naturally with what you wear. They go with what you do, and they do it in absolute comfort, because they're the shoes with the beautiful fit. Photographed are just six styles from the Naturalizer Fall collection.

Fashion Footwear, Downtown, Lougheed, Richmond, Victoria

A. "Calcutta", python textured patent leather with suede belted vamp. Black, brown, wine. Pr. $23

B. "Rene", tall heel strap in navy or black patent. Pr. $22

C. "Tease", black ostrich, chutney ostrich, tied suede vamp. Pr. $23

D. "Flatter", pseudo sling back slipon style strap, on tiny heel. Black, blue, red krinkle patent. Pr. $21

E. "Cove", slipon for casual wear. Black, brown, blue Krinkle pat. Pr. $21

F. "Expresso", suede and patent combination. Pr. $23

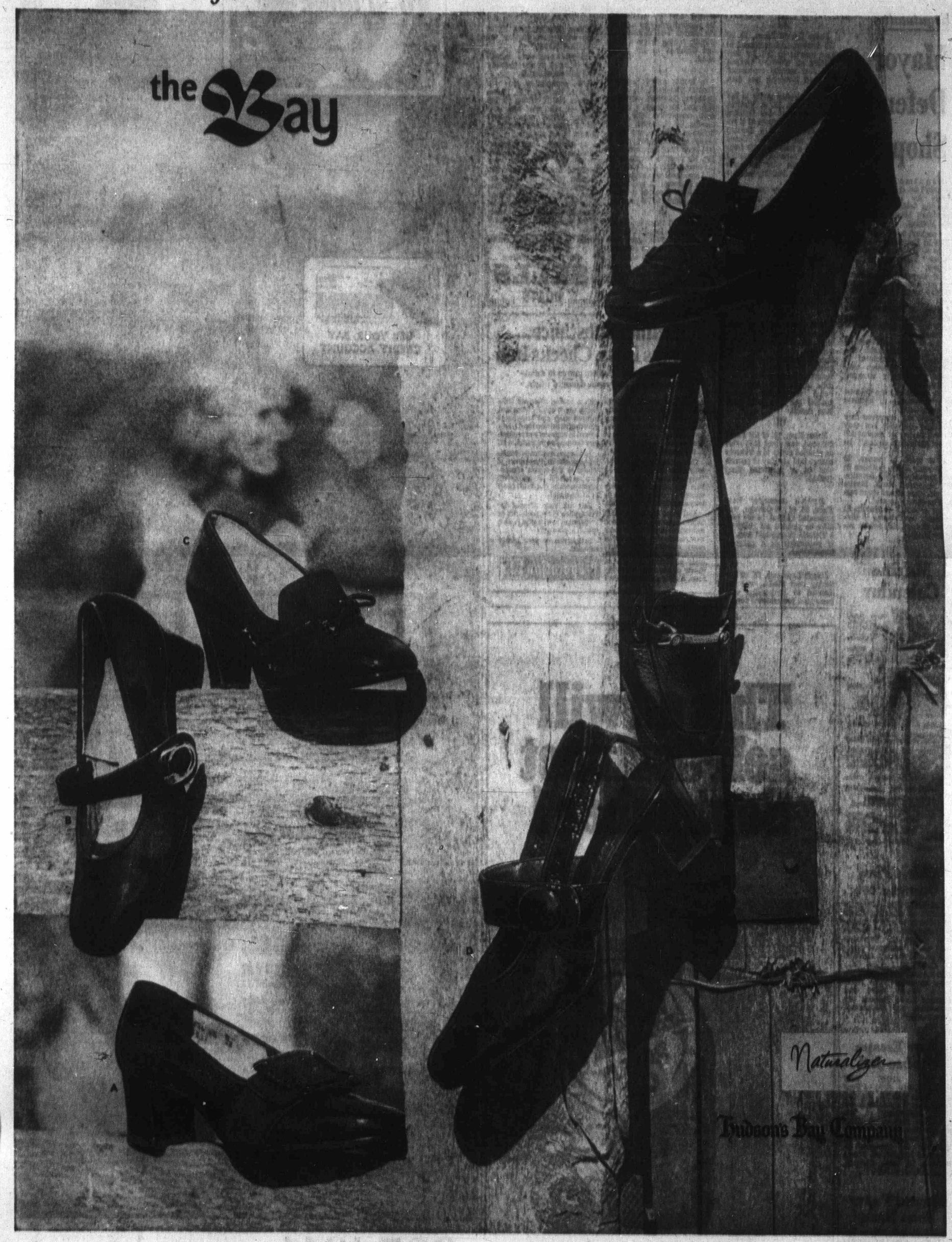

DIAL 385-1311. DAILY STORE HOURS 9:30 A.M. 'TIL 6 P.M. OPEN THURSDAY AND FRIDAY 'TIL 9:30 P.M.

PROVINCIAL COURT

Richard Vincent Bird, 23, of 1018 Fashoda Place, Metchosin, was remanded to Sept. 7 by Judge William Ostler in Victoria Provincial Court on a charge of importing a narcotic (marijuana).

Bird will elect trial method at his remand. The charge was laid in Victoria Sunday.

Prosecutor Mike Hutchison told court, after Bird was remanded, that amount of marijuana is the largest amount ever seized in Victoria. He said value of the narcotic seized is in excess of $30,000.

Stating that "the matter is one of extreme gravity," Hutchison recommended that Bird should not be allowed bail. Bail was set at $25,000 in two sureties.

□

Peter Gerald Jones, 23, of 225 Quebec, was sentenced to four months in jail for possessing an offensive weapon and four months concurrent for theft involving less than $50.

Jones pleaded guilty to the charges Aug. 18. A Victoria policeman that day testified that during a dispute at a retail store at 1118 Bastion Square on Aug. 17, Jones grabbed a hunting knife from a display counter, threatened an employee with the knife and left the building without paying for it.

Ostler, before sentencing Jones on Monday, told court he has "a very bad criminal record." He said he would recommend Jones serve his time in a forestry camp.

□

Mary Jo McKeever, 24, from San Diego, Calif., was fined $250 after she pleaded guilty to a Victoria charge Saturday of possession of a narcotic (marijuana).

□

Robert Louis Dolin, 21, from Rodeo, Calif., and William Joseph Cianciarulo, 18, from Crockett, Calif., were each fined $250 after they pleaded guilty to Victoria charges Sunday of possession of a narcotic (marijuana). Court was told deportation orders against the two men have been issued.

□

Brian Kean, 19, of 956 Page, Colwood, was fined $250 after he pleaded guilty to a Victoria charge laid Monday of possession of a restricted drug (MDA).

□

Brian Alexander Ross Shaw, 19, of 308 Oswego, was remanded to Sept. 24 for trial after he pleaded not guilty to a Victoria charge laid Aug. 20 of possession of a narcotic (marijuana).

□

Joseph Lawrence, 25, of the fishing boat Flicka, was remanded to Friday for sentence so a pre-sentence report could be prepared after he elected trial by magistrate and pleaded guilty to a Victoria charge laid Thursday of possession of a narcotic (heroin).

□

Eugene Alex Antoine, 21, of 442B Craigflower, was remanded to Saturday for sentence to enable a pre-sentence report to be prepared after he elected trial by magistrate. He pleaded guilty to a Victoria charge laid Saturday of wilfully setting fire to a sheet and bathmat in his apartment.

□

In traffic court, Raymond Thomas Brecknell, 57, of 162 Belmont, Colwood, was fined $450 and his driver's licence was suspended for five months by Judge E. F. N. Robinson after he was found guilty of a Colwood charge laid June 12 of impaired driving. He pleaded not guilty to the charge July 14. Court was told Brecknell was apprehended on Highway 1A and subsequent tests revealed a blood-alcohol content of .20 per cent.

□

William H. Beaudry, 28, of 3445 Luxton Road, Colwood was fined $250 and his driver's licence was suspended for two months after he pleaded guilty to a Colwood charge, laid July 3 of driving a motor vehicle with a blood-alcohol content exceeding .08 per cent.

Esquimalt

Mayor Defends Shoppers

Esquimalt residents shouldn't be criticized too severely for spending their shopping dollars in Victoria, Esquimalt Mayor Art Young said Monday.

"I couldn't buy a pair of shoes in Esquimalt if I wanted to — nor a suit, for that matter," Young said in an interview.

The mayor was commenting on a statement earlier Monday by Ken Bishop, president of the Esquimalt Chamber of Commerce, who said Esquimalt residents don't support their business community.

"It's a very sad business situation," Bishop said. The chamber has appointed a committee to question residents about their shopping habits.

The mayor told the Colonist it is impossible to legislate shopping habits.

"People buy wherever they feel like shopping and they have a variety of reasons for their particular choice," he said.

"We hope, of course, to keep some of the business in our municipality by beautifying Esquimalt Road. Maybe we can even attract some outside business," he said.

But criticism of Esquimalt residents for shopping in Victoria, Young said, wasn't entirely justified.

Fishing Areas Opening

NEW WESTMINSTER, B.C. (CP) — The international pacific salmon fisheries commission announced Sunday that Canadian convention waters lying westerly on the William Head-Angeles Point line were open Monday for two days fishing.

Purse seiners were permitted to start in the morning and gillnets at night.

The commission also announced that areas 17, 18 and district No. 1, taking in the gulf of Georgia and the Fraser River, were opened for 24 hours fishing starting at 8 a.m. Monday.

At the same time the commission reported that a Lilly Point line restriction announced Friday for U.S. convention waters had been removed. In U.S. waters, two days of fishing was opened with reef nets going out at noon Monday, gillnets Monday night and seines this morning.

PEARSON
3388 Douglas 382-2333
SELLS
BOATS

Healing Substance...
Shrinks Piles, Checks Itch

Exclusive healing substance proven to shrink hemorrhoids... and repair damaged tissue.

A renowned research institute has found a unique healing substance with the ability to shrink hemorrhoids painlessly. It relieves itching and discomfort in minutes and speeds up healing of the injured, inflamed tissues.

One hemorrhoidal case history after another reported "very striking improvement." Pain was promptly and gently relieved . . . actual reduction or retraction (shrinking) took place.

And most important—this improvement was maintained in cases where clinical observations were continued over a period of many months. Furthermore, these tests and observations were made on patients with a wide variety of hemorrhoidal conditions. All this was accomplished with a healing substance (Bio-Dyne) which quickly helps heal injured cells and stimulates growth of new tissue. Bio-Dyne is offered in ointment and suppository form called Preparation H.

In addition to actually shrinking hemorrhoids, Preparation H lubricates and makes elimination less painful. It helps prevent infection which is a stated cause of hemorrhoids.

Just ask your druggist for Preparation H Suppositories or Preparation H Ointment (with a special applicator).

Satisfaction or your money refunded.

Preparation H

Marine Calendar

NAVY

HMCS Chaudiere, Terra Nova, Porte Quebec, Fundy, Cowichan, Yukon, Port de la Reine, Mackenzie, Thunder, Chaleur, St. Croix, Chignecto, Miramichi, Gatineau, Columbia — in port.

HMCS Provider, Rainbow, Qu'Appelle — at sea, return as required.

CHAV Laymore, Endeavour — in port.

COAST GUARD

Vancouver — in port.

Camsell — Cleatrain Point.

Sir James Douglas — en route Lookout Island.

Racer — Sandheads patrol area.

Rider — Sandheads patrol area.

Ready — Discovery patrol area.

Quadra — on Station Papa.

MERCHANT

Victoria — Fauskanger, Bartenstein.

Royal Roads — Oriental King.

Houston Passage — Halo, Jasen Azalea.

Cowichan Bay — Choyo Maru, Shunto Maru, Midas Arrow, Eastern Mary, Asia Bofen, Wakatosan Maru, Rocky Maru, Royal Champion, World Pelsic.

Gold River — Moerdyk, Mukhtumkull.

Nanaimo — Van Fort, Kozan Maru.

Port Alice — Irish Stardust.

Port Alberni — Verone, Isganad.

Harmac — Viator.

Ladysmith — Tanba Maru, Pearl Venture, Eurias, Golden Arrow, World Pride, Fortunstar, Wakasugison Maru, Matsushima Maru, Olymia Faith.

CRUISE

Mariposa.

Chiefs Plan Ottawa Post

CALGARY (CP) — The Association of Canadian Chiefs of Police is to have a permanent representative to the federal government beginning next year, association directors decided Sunday. Chief F. G. Carroll of London, Ont., said the appointment of an Ottawa secretary would result in a "more active and stronger liason between our association and the federal government."

Four Escape Quebec Jail

STE. ANNE DES PLAINES, Que. (CP) — Four men, all in their 20s, escaped today from the maximum security penitentiary at Ste. Anne des Plaines, 20 miles north or Montreal.

A penitentiary spokesman identified the escapees as Jean-Paul Mercier, 27, Pierre Boucher, 26, Gilles Gingras, 25, and Michel Lafleur, 21.

Burned Paper Soon Back

OSHAWA, Ont. (CP) — The Times, whose downtown building was seriously damaged by fire Thursday night, hopes to resume publishing here Wednesday, publisher W. J. Lupton said Monday.

This ad will self-destruct September 1

This advertisement is not published or displayed by the Liquor Control Board or by the Government of British Columbia

IT'S FITT

BUSTER BROWN DAY IS TUESDAY . . . when you get the best fit in town for the growing-est, going-est feet this side of the classroom. Boys and girls . . . come, put your best foot forward, and with your brand new Buster Brown shoes receive your very own "Kooky Doodles" play set for hours of creative fun!

Children's Shoes, DOWNTOWN, LOUGHEED, RICHMOND, VICTORIA

K "RECESS" - Leather one-strap with cut-out design. Plain vamp, with rib-textured, non-slip Vinalon sole, Burnt Beach colour.
Sizes 8½ - 12, Pair $11
Sizes 12½ - 4, Pair $12

L "TRIO" - has triple strap and buckle trim over its moccasin vamp. Krinkle leather upper has hidden inset elastic gore for better fit and comfort; white moulded sole, black heel.
Sizes 12½ - 4, Pair $12

M "PAM" - is a sophisticated wide T-strap style with brass buckle. Rivet trim accents plain vamp. Smooth leather uppers in shiny French wine (oxblood); flexible non-slip textured Vinalon moulded sole and walking heel.
Sizes 8½ - 12, Pair $12
Sizes 12½ - 4, Pair $13

N "TARGET" - is a three-eyelet oxford with striped ties and shiny brass rivet trim on vamp and sides. Brown leather uppers, and comfortable, non-slip Vinalon textured sole.
Sizes 8½ - 12, Pair $11
Sizes 12½ - 4, Pair $12

O "LARRY" - for the boys, is a handsome wide strap-and-buckle model featuring the new blunt toe look. In smooth black leather, with burnt apple inset gore. Black non-slip, textured Vinalon sole and heel. C and D widths.
Sizes 12½ - 3, Pair $13
Sizes 3½ - 5, Pair $14

Hudson's Bay Company

385-1311

DAILY STORE HOURS 9:30 A.M. 'TIL 6 P.M.
THURSDAY AND FRIDAY 'TIL 9:30 P.M.

Island Edition
Duncan Bureau
Phone 746-6181
262 Station Street
Hamilton Electric Building

No. 220—113th YEA

Alaska Officia

Fishl

PRINCE RUPERT (CP) sailed into this northern B.C. fisheries officer, who attempt waters, still aboard.

Skipper Archie Plant sai was approached Sunday by th tion vessel Grizzly Bear while of Nunez Head, the southern t

He said the U.S. vessel c States waters and that later Sharp, senior Alaskan fisheri chikan, Alaska.

"He told me that I wa Ketchikan but I told him waters," the Canadian skipp

Capt. Plant said the U.S. still were enforcing a three-n

China To Cal Borde

By K. C. THALER

LONDON (UPI) — Comm nist China may call a halt the stalled border negotiatio with the Soviet Union becau of their deteriorating re

INSIDE TODAY

Captain Charged In Ferry Deaths —Page
Slayer's Corpse Final Atonement —Page
McDonalds Win Boxla Opener —Page 1
Logging Fatalitie Investigation Se —Page 1
Patchwork Skirt Cause Nostalgia —Page
Esquimalt Mayo Defends Shoppe —Page
Bridge
Comics
Crossword
Entertainment
Financial News
Garden Notes
King Fisherman
Names in the News
Provincial Court
Sport 14, 15,
Television
Women

Aber Gain

ABERDEEN, Wash. rain fair turned out to this coastal city, but th a drizzle from the oces damp ending.

To insure rainfall, A persuaded the Tahdah rain dance a week in a immediate heavy down

During the weekend were only good for sh

Island Edition
Duncan Bureau
Phone 746-6181
262 Station Street
Hamilton Electric Building

The Daily Colonist.

Vancouver Island's Leading Newspaper Since 1858

Mixed Sun, Showers
Weather Details On Page 2

No. 220–113th YEAR — VICTORIA, BRITISH COLUMBIA, TUESDAY, AUGUST 31, 1971 — 10 CENTS DAILY 20 CENTS SUNDAY

Alaska Official, Too

Fishboat Comes Home

PRINCE RUPERT (CP) — The fishboat Masset Maid sailed into this northern B.C. port Monday with an Alaskan fisheries officer, who attempted to apprehend her in disputed waters, still aboard.

Skipper Archie Plant said his 60-foot halibut long-liner was approached Sunday by the Alaska fish and game protection vessel Grizzly Bear while he was fishing 1.5 miles south of Nunez Head, the southern tip of Prince of Wales Island.

He said the U.S. vessel claimed he was fishing in United States waters and that later his boat was boarded by Frank Sharp, senior Alaskan fisheries protection officer from Ketchikan, Alaska.

"He told me that I was under arrest and to sail for Ketchikan but I told him I was definitely in Canadian waters," the Canadian skipper said.

Capt. Plant said the U.S. officer told him U.S. authorities still were enforcing a three-mile limit.

The Canadian skipper said he made a radio-telephone call to Stuart Shelley, manager of northern operations for the Nelson Brothers Cannery in Prince Rupert, and was instructed to bring the Masset Maid back to Prince Rupert.

The Canadian said he offered to put the U.S. officer on board the U.S. fisheries vessel but that Sharp refused to leave.

Continued on Page 2

Tories Win Handily

Socreds Beaten In Alberta Upset

● List of members elected, Page 2

EDMONTON (CP) — The Progressive Conservative party swept to an upset victory in the Alberta election Monday, knocking the Social Credit party out of power after 36 years in government.

Heeding Conservative leader Peter Lougheed's plea that it was "time for a change," the voters chose to go with an old-line party for the first time in half a century.

The Liberals were the last old-line party to hold power in the province, in 1921.

The Conservatives were headed for a good working majority, as they dented Social Credit rural strongholds and won the majority of the 29 seats at stake in Edmonton and Calgary.

Four veteran Social Credit cabinet ministers were caught in the Conservative surge and went down to defeat.

Attorney-General Edgar Gerhart lost to Tom Chambers in Edmonton Calder and Municipal Affairs Minister Fred Colborne was beaten by Fred Peacock in Calgary Currie. J. Donovan Ross, minister of lands and forests, finished behind young Julian Koziak in Edmonton Strathcona.

Thel Wilson, minister without portfolio and the only woman in the last legislature, lost in Edmonton Kingsway to Ken Paproski, brother of Steve Paproski, Conservative MP.

Lougheed, a 43-year-old Calgary lawyer who took over the Conservatives 6½ years ago when the party did not have a single member in the legislature, won personal re-election in Calgary West.

Premier Harry Strom, who was re-elected in Cypress, said he will facilitate the turnover of the government to Lougheed as quickly as possible.

Strom told a small and quiet audience at Social Credit headquarters in Edmonton that it had been a privilege to serve in public office for such a long time.

"However, the voter is supreme and I accept that position whatever it is and I wish you luck in the years ahead."

It was Strom's first general election as premier, although he has been a member of the legislature since 1955. He suc-

Continued on Page 2

Standings

Elected: PC 40; SC 23.

Leading: PC 6; SC 5; NDP 1.

To Come: None. Total: 75.

Party Gains

Summary of Party gains:

PC from SC	27
PC from Lib	1
PC from Ind	1
PC new seats	10
SC new seats	4
NDP from SC	1

Popular Vote

Alberta popular vote from 1,361 of 4,374 polls 31 per cent by parties (percentages bracketed):

PC	122,543 (49.7)
SC	99,378 (40.3)
NDP	22,440 (9.1)
Lib	1,929 (.8)
Others	169 (—)
Total	246,459

Strom
. . . first-time loser

Missing Key 'Awkward'

LANSING, Mich. (UPI) — One missing key has thrown police and the city traffic division here into an awkward predicament.

The trouble is that the missing key is the master key for each of the city's parking meters — and to make matters worse, someone has the key and obviously knows what it's for.

Police said at least 200 parking meters have been emptied.

China Ready To Call Off Border Talks

By K. C. THALER

LONDON (UPI) — Communist China may call a halt to the stalled border negotiations with the Soviet Union because of their deteriorating relations, diplomatic sources said Monday.

Soviet Premier Alexei Kosygin and Premier Chou En-lai initiated the talks on possible changes in the 4,000-mile Sino-Soviet border 22 months ago at a summit meeting.

The Russians have offered some minor border changes, but no progress has come from the talks to date.

Peking has claimed in the talks that large areas of Siberia and other areas were acquired from China by tsarist Russia in what Peking calls "unequal treaties." The Russians have rejected the wider Chinese demands and also any declaration in principle that would void old treaties, sources said.

The agreement in late 1969 to hold the border talks also provided for a truce in the propaganda war between Peking and Moscow.

This truce has been broken lately with mounting attacks from Peking and Moscow on each other's alleged aims and policies.

The Russians are now deeply perturbed by the inroads Peking is making into communist East Europe, notably Romania and Yugoslavia, and in North Korea in the Far East.

The Kremlin in turn is pushing its influence against China, the latest move being a planned visit by Soviet President Nikolai Podgorny to Hanoi, apparently to exploit a cooling of North Vietnam's relations with China over the forthcoming visit from President Nixon.

Moscow also has been boosting the posture of Mongolia, which is taking a

Continued on Page 2

INSIDE TODAY

Captain Charged In Ferry Deaths —Page 3

Slayer's Corpse Final Atonement —Page 3

McDonalds Win Boxla Opener —Page 14

Logging Fatalities Investigation Set —Page 17

Patchwork Skirts Cause Nostalgia —Page 23

Esquimalt Mayor Defends Shoppers —Page 36

	Page
Bridge	36
Comics	33
Crossword	33
Entertainment	34
Financial News	12, 13
Garden Notes	33
King Fisherman	16
Names in the News	3
Provincial Court	36
Sport	14, 15, 16, 17
Television	35
Women	32, 33

Tory leader Peter Lougheed

Nixon Will Visit Ottawa in Spring

OTTAWA (CP) — U.S. President Richard Nixon will come to Canada next spring, the first official presidential visit to this country since the late John F. Kennedy was here in 1961.

Prime Minister Trudeau made the announcement Monday, but there were few details. The prime minister's statement recalled that Nixon had been invited to Canada when Trudeau was in Washington in 1969 and "it has now been agreed that the president will visit Canada some time next spring."

"As soon as a mutually agreeable date has been determined, an announcement will be made.

A spokesman in Trudeau's office said dates, duration and itineraries likely will be announced within a few weeks. There would be talks between Trudeau and Nixon, but no agenda had yet been drawn up.

In a reference to the current trade crisis, the spokesman said "some of the subject matter is obvious."

In Washington, Nixon's decision was understood to result from a combination of formal and informal requests that the president take up a long-standing invitation.

Since Trudeau's visit in the spring of 1969, Canadian embassy officials have been issuing periodic reminders to the U.S. state department that the invitation had not been picked up.

It is understood that the Canadians had frequently suggested likely dates and occasions which Nixon might consider appropriate or useful for a visit.

Recent reports from Ottawa suggested that Trudeau had gone through "personal" channels to renew the invitation, and these are understood to have been supplemented in recent days by embassy activity. The nature of the "personal" channels has not been disclosed.

Easy To Take Says Stanfield

PORT MOODY (CP) — The Progressive Conservative election win Monday in Alberta is "news that's easy to take," national leader Robert Stanfield said Monday night.

Stanfield said the result was "a tremendous personal achievement by Peter Lougheed."

Thieu Appears To Hold Control

SAIGON (AP) — With official tabulations complete in South Vietnam's lower house election, President Nguyen Van Thieu appeared certain today to retain solid control over the legislative body.

The only doubt about the size of Thieu's majority was raised by the number of "first time" deputies whose political affiliation has yet to be established.

Official returns showed Thieu supporters won 61 of the 159 seats, while 37 opposition candidates were elected along with six independents and 55 deputies of unknown allegiance.

Many of the 55, however, were from the Mekong Delta region which Thieu supporters carried heavily. Political analysts believe the bulk would turn out to be pro-Thieu.

Of 119 incumbents standing for re-election, 40 won their races, including 22 opposition deputies, 15 pro-government deputies and three independents.

Thieu controlled about two-thirds of the old legislature.

The deputies serve four-year terms.

Horses Killed By Lightning

TURLOCK, Calif. (UPI) — A bolt of lightning killed three horses but left a couple riding two of them unscathed in a Sierra rainstorm, it was reported Monday.

Paul and June Moore were riding with a party of nine near Yosemite National Park Thursday when "the horses just dropped to the ground," said Moore.

Judge Backs A-Blast

WASHINGTON (AP) — A U.S. District Court judge ruled Monday the government's planned atomic explosion beneath Amchitka Island off the Alaskan coast is in the national defence interest.

Judge George L. Hart, granting a summary judgment for the government, said the five-megaton blast code-named Cannikin will comply "with all relevant laws and treaties."

Delaying the explosion, 6,200 feet underground, he said, could "cost us our entire liberty."

Last week Hart dismissed an effort by 33 congressmen to get a secret report concerning testing of a Spartan anti-ballistic missile warhead.

The Atomic Energy Commission contends the test is necessary to measure the yield of the warhead. Five megatons is equivalent to five million tons of TNT.

Blaming U.S. 'Cover Up'—Stanfield

Grit Haste Quite Indecent

VANCOUVER (UPI) — The federal government is covering up its financial failures by blaming Canada's economic problems on the U.S. 10 per cent import surcharge, Opposition Leader Robert Stanfield has charged.

The Conservative party chief also told a news conference here Monday it was up to Prime Minister Trudeau to make personal representations for Canadian exemption to President Nixon.

He reiterated the Conservative party would support any effort to free Canada from the surcharge, which applies to about one quarter of this nation's exports to the United States, worth about $12 billion a year.

"It is quite indecent, the haste with which the apologists of the government, including the prime minister himself, have taken up suggesting that if the Canadian economy is in trouble, we can blame Washington.

"Long before the present situation developed, many Canadians and much of the economy were in serious difficulties, not because of anyone else's action but because of the complacent policies of our own government.

"I can just see the whole scenario now," Stanfield said. "The scenario of this (surcharge) being used to cover up the failure of the policies of the Trudeau government to eliminate unemployment in Canada."

Stanfield joins Crescent Beach capers

Stanfield also said the high-level Canadian delegation sent to Washington under Finance Minister Edgar Benson was an ill-advised one because of Benson's inclination to tell the United States, "if they just did things his way" they wouldn't have such economic difficulties.

"In view of the statements he'd been making and his comments about the way the U.S. handles its affairs, I don't think he was the best person to send," Stanfield said.

He added that with the revaluation of the Japanese yen, "the case for the surtax is considerably weakened."

He urged Trudeau take full advantage of the latest development in stressing to the United States the effects of the surcharge on Canadian industry and employment.

Stanfield expressed particular concern over the possibility of Canada "getting stuck" with an unrealistic value on the Canadian dollar as a long-term effect of the surtax.

He said the federal government must be "particularly astute" in pursuing a work-

Continued on Page 2

Aberdeen's Grouchies Gain a Damp Ending

ABERDEEN, Wash. (UPI) — A three-day rain fair turned out to be dry and sunny in this coastal city, but the event was saved by a drizzle from the ocean giving it at least a damp ending.

To insure rainfall, Aberdeen civic leaders persuaded the Tahdlah Indians to put on a rain dance a week in advance. There was an immediate heavy downpour.

During the weekend, however, umbrellas were only good for shading parade participants from the sun — until the final drizzle saved the celebration.

The event was organized by 13 citizens calling themselves "The Grouchies." They got their inspiration from an article written last year by Los Angeles Times reporter Charles Hillinger, who called Aberdeen the "rain capital" of the United States, where abundant downpours made the citizens "the grouchiest."

Hillinger was grand marshal of the Rainfair's parade — but didn't feel a drop of precipitation.

Winningest Lifeguards

First-ever lifeguard competitions for British Columbia were held during weekend at Nanaimo, with pool contests at Bowen Park in morning and more involved contests at beach in afternoon. Pictured is winning team from Courtenay: Carol Moss, Louis Lanthien and Lynne Isenor, who also won award as best individual lifeguard. Competition was organized by Barry Finch, who hopes it may expand to provincial and national scale. — (Agnes Flett)

MINI HONDA
3388 DOUGLAS 383-2232
PEARSON

Discover the extras in Old Stock

extra flavour-extra smoothness extra satisfaction

These are the extras you'll discover every time you open a bottle of O'Keefe's Extra Old Stock. The result of a unique blending of finest ingredients brewed with extra care—extra time. Extra Old Stock is brewed much longer and aged to full maturity to bring you a beer that combines extra flavour with unmatched smoothness. Try it. Stock up with Old Stock today and discover extra flavour, extra smoothness, extra satisfaction.

O'Keefe's Extra Old Stock Malt Liquor

This advertisement is not published or displayed by the Liquor Control Board or the government of British Columbia.

IT PAYS TO RE AD CLASSIFIED

Auxiliary Formed For Lodge

PARKSVILLE — The nucleus of a Women's Auxiliary to Arrowsmith Lodge Rest Home was formed recently at a meeting held at the home of Mr. and Mrs. John Bloom, Moilliet Street, Parksville.

There were nine interested residents of the district present and Mrs. H. E. Noble of Coombs agreed to act as president. Mrs. Charles Bate, Parksville, is vice-president and Mrs. James W. Haworth, Parksville, is acting as secretary for the time being.

It is the hope of the newly-formed auxiliary to form groups interested in providing transportation, entertainment and interests and hobbies for the tenants of Arrowsmith Lodge when it is opened.

A particular project of the auxiliary is making preparations for the official opening of the senior citizen's home, scheduled for some time in October of this year. It was reported that construction is progressing well and most of the work on the Lodge should be completed by the end of September.

A cordial invitation to join is extended by members of the newly formed auxiliary to anyone interested in assisting in this work. They are particularly anxious to have the support of younger residents of District 69 who are interested in helping in this field of community work.

There are no fees. The only requirement is a desire to help in any capacity. Inquiries will be taken by Mrs. Noble, Mrs. Bate or Mrs. Bloom.

Shelter Target Of Fair

COURTENAY — A recent meeting of the Comox Valley branch of the SPCA held at the home of James Simon, made final plans for the annual fair to be held Sept. 18.

The program, proceeds from which will be used when an animal shelter is constructed, will have something for every animal lover, according to SPCA directors.

The North Vancouver Island Horse Association will present a horse show, dog obedience will be demonstrated by members of the Comox Valley Obedience and Kennel Club, a cat show is in charge of Mrs. Gwyn Hemsworth and owners of poodles will parade their pets in a variety of fashions.

For children there is a pet parade, open to children in Grades 1 to 8.

The event will be held in the curling rink from 6:30 to 10 p.m. and will be televised.

The group is still seeking suitable property for the shelter, the meeting learned.

A recent sale of peanut brittle at local supermarkets resulted in a profit of $413, it was reported.

Details of the fair are now in the hands of Mrs. Helen Ulrich and Mrs. Barbara Groves, both of Royston.

Beware of falling objects.

They can put a severe dent in your wallet.

You see, in only a matter of weeks, they'll be used cars.

So what you gain buying this year's leftover right now, could be what you lose in depreciation after the '72 models arrive.

Unless you decide to buy a new Volkswagen.

Volkswagens depreciate at a snail's pace.

In fact, the same Beetle that sold for about $2100 three years ago is still worth about $1500 today.

That's right.

You only lose about $600 over 3 years in depreciation.

Of course, if you still can't resist that car with the "rock bottom" price, just remember:

You'll never really know what "rock bottom" means until you try to resell it.

ISLAND NE

SECOND NEWS SECT

Homeless After

Busine

By LYNNE WALLER

NANAIMO — Three Nanaimo businesses Monday were starting to pick up the pieces after a spectacular Saturday night fire left them homeless.

The fire began in Edwards Tire Shop on Terminal Avenue shortly after 6 p.m. Saturday and by 6 a.m. Sunday the building, which also contained the Nanaimo Times and Hank's Cycle Shop, was gutted beyond repair.

Insurance adjusters will be at work all week assessing the damage which has been unofficially estimated to be anywhere from $250,000 to half a million dollars.

Evan Edwards, owner of the building and Edwards Tires said: "It will be quite a job getting straightened out."

His immediate plans were to put a trailer on the lot as a temporary office. All of the firm's papers and accounts receivable were lost in the blaze, along with three trucks and hundreds of tires.

Hank Wouters, owner of the cycle shop, lost about 150 bicycles that had been ordered to satisfy a heavy summer demand. The hardest thing to lose, he said, was his own racing bicycle that he had owned for 18 years.

Wouters was spending Monday looking for an office to relocate.

Part of the Nanaimo Times staff moved into a building at 52 Cavan Street and the rest went to the weekly Parksville Progress run by publisher Peter Phillipe.

Publisher Vic Cameron said he was determined to put a paper out Wednesday as usual despite the loss of the darkroom and many of the pieces of equipment used to make up the offset paper.

It will be printed as usual at

First Distance Me

Wind, Wav Cowichan S

LAKE COWICHAN — A combination of wind, water and waves managed to defeat even the most intrepid during Lake Cowichan's first annual long distance swim meet.

The event, sponsored by the Lake Cowichan Kiwanis Club, had been postponed from the previous Sunday. "Our entire plan was fouled by the weather" complained organizer Arnold Fairhurst of Lake Cowichan.

"Only half the number of people who registered actually took part in the race, and those who did participate were defeated by the weather," he explained.

Fairhurst was more optimistic over plans for next year's race. "We learned a lot of things this year — next year's race can't help but be a lot better."

Of the three categories originally scheduled, only one was

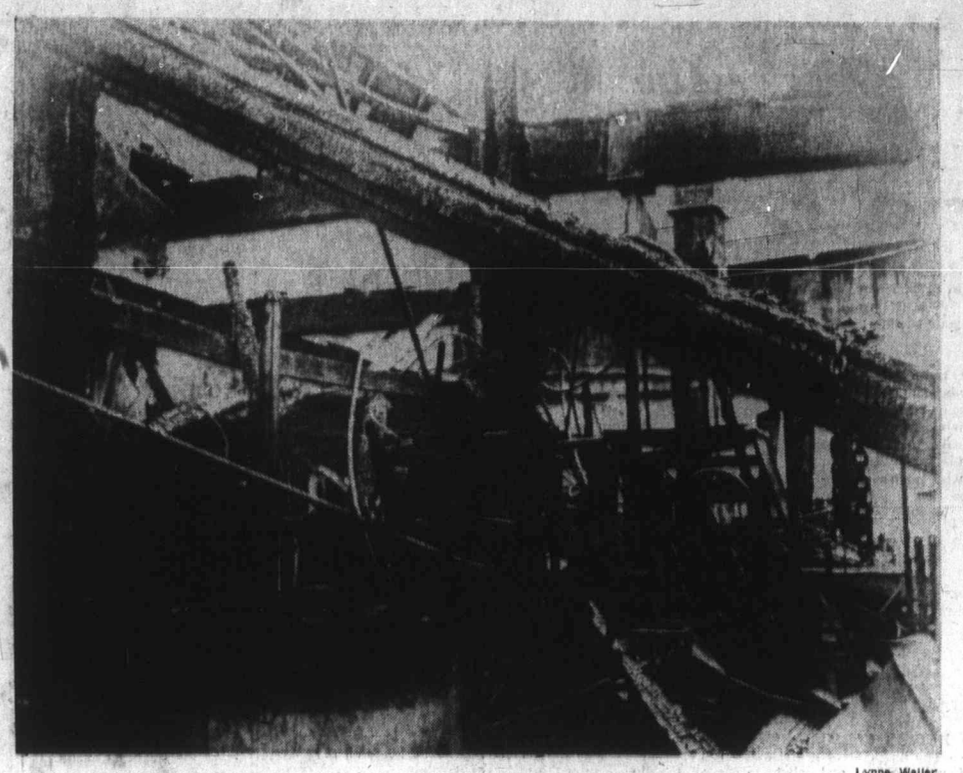

Lynne Waller

Blackened, twisted wreckage of Nanaimo fire

Homeless After Saturday Blaze

Businesses Pick Up Pieces

By LYNNE WALLER

NANAIMO — Three Nanaimo businesses Monday were starting to pick up the pieces after a spectacular Saturday night fire left them homeless.

The fire began in Edwards Tire Shop on Terminal Avenue shortly after 6 p.m. Saturday and by 6 a.m. Sunday the building, which also contained the Nanaimo Times and Hank's Cycle Shop, was gutted beyond repair.

Insurance adjusters will be at work all week assessing the damage which has been unofficially estimated to be anywhere from $250,000 to half a million dollars.

Evan Edwards, owner of the building and Edwards Tires said: "It will be quite a job getting straightened out."

His immediate plans were to put a trailer on the lot as a temporary office. All of the firm's papers and accounts receivable were lost in the blaze, along with three trucks and hundreds of tires.

Hank Wouters, owner of the cycle shop, lost about 150 bicycles that had been ordered to satisfy a heavy summer demand. The hardest thing to lose, he said, was his own racing bicycle that he had owned for 18 years.

Wouters was spending Monday looking for an office to relocate.

Part of the Nanaimo Times staff moved into a building at 52 Cavan Street and the rest went to the weekly Parksville Progress run by publisher Peter Phillipe.

Publisher Vic Cameron said he was determined to put a paper out Wednesday as usual despite the loss of the darkroom and many of the pieces of equipment used to make up the offset paper.

It will be printed as usual at the Alberni Valley Times Tuesday and distributed Wednesday.

Fire Chief Albert Dunn said extensive damage to Edwards Tires made it difficult to pinpoint the exact cause of the blaze.

Arson is not suspected, he said.

Firemen arrived at the scene about 6:15 p.m. Saturday and were still mopping up at 6 a.m. Sunday.

Sunday night at 10 p.m. Terminal Avenue was still awash with the thousands of gallons of water that had been used on the stubborn fire.

Dunn said it was hard to fight because of the hundreds of tires that were stacked to the roof.

Twenty-five Nanaimo firemen, volunteers from other departments and men off the street worked through the night pulling tires out of the building in the dense, black smoke which was visible in Vancouver.

Nanaimo fireman Wilbert Jordan broke a bone in his ankle while pulling a hose down the hill from Wallace Street but there were no other injuries aside from minor cuts and bruises.

Some firemen wore breathing apparatus to enter the building.

Dunn said firemen returned to the scene several times Sunday to quell spot fires.

RCMP called in off-duty officers to help with crowd control and Civil Defence workers, Radio Aid Club members and the Salvation Army were also on hand.

After hearing the news of the fire in Ottawa, Nanaimo MP Tommy Douglas phoned the constituency to communicate his regret and say he hoped the three businesses affected would be able to continue operating.

Mayor and MLA Frank Ney had high praise for the efforts of firemen in stopping the blaze from spreading to Marshall Wells and Jeune Brothers.

He said the destruction of the building eliminates some of the problems the city and department of highways have been facing in attempting to get Terminal Avenue widened.

"This makes a brand new ball game in the downtown area," Ney said.

Only the cost of the land will be involved, making a saving for the taxpayer.

Ney said a provincial government survey is under way that will result in a four-lane highway being built from Chase River to the south to Northbrook Shopping Mall, about two miles north of the city centre.

Fire Sirens Did Not Pass By

By CATHY GILCHRIST

NANAIMO — Saturday was a busy day at The Nanaimo Times office. Copy and pictures, as well as ads, were hurriedly being assembled as usual for Monday's deadline.

Normal confusion reined throughout the day and at 5 p.m. when most of the staff left what would become next Wednesday's paper was scattered in bits and pieces from one end of the office to the other.

As for 11 years, this was the way it was Saturday. There was no reason to change anything, no thought was given to it.

Vic Cameron, the publisher, stayed late Saturday to finish developing and printing pictures of the exhibition which were to run as a special unit in the next paper.

Waiting for the alarm clock to signal a finished process in the darkroom he sat down for a rest on the couch in the coffee room.

He heard the fire sirens and when they didn't pass by, as they often do for most people, he went out to the back of the building. Looking out onto Terminal Avenue from above he could see the smoke coming from below and people throwing water onto Edwards Tire from the street.

Grabbing his camera from the front office he rushed out onto Wallace Street, to get a picture.

By this time a cloud of black smoke was shooting up from the building below and next to the newspaper office.

A moment went by with more firemen arriving on the scene and a large crowd gathering before the realization must have come that nothing could save the entire building from the flames, now so hot that people standing across the street on the city hall lawn had to move back from the scorching heat and firemen threw water in each other's faces against the heat.

How much time was there? Enough time to remove the books and other valuables it looked like.

Some men from the crowd broke the windows on Hank Wouters' shop and a hand-to-hand stream of bicycles moved quickly down the street.

From the newspaper office the more valuable machines followed the books and ledgers. Strangers rushed into the office to help and back out into the street with something in their hands.

The time was gone now. There was a fear of explosion, of the floor giving way and the smoke was thick.

With the people we watched. A lot of the equipment had been saved but supplies had been impossible to gather, even if anyone had remembered. The darkroom equipment and the pictures in the process of being developed were lost as well as a lot of the copy for the newspaper.

Eleven years of records and clippings were still inside.

The problem was immediately Wednesday's paper.

First Distance Meet

Wind, Waves Defeat Cowichan Swimmers

LAKE COWICHAN — A combination of wind, water and waves managed to defeat even the most intrepid during Lake Cowichan's first annual long distance swim meet.

The event, sponsored by the Lake Cowichan Kiwanis Club, had been postponed from the previous Sunday. "Our entire plan was fouled by the weather" complained organizer Arnold Fairhurst of Lake Cowichan.

"Only half the number of people who registered actually took part in the race, and those who did participate were defeated by the weather," he explained.

Fairhurst was more optimistic over plans for next year's race. "We learned a lot of things this year — next year's race can't help but be a lot better."

Of the three categories originally scheduled, only one was actually completed although two did get underway.

In the mile and half race from the Castaway Resort to the Kiwanis Park, first place went to Philip Keeler, 12, of Victoria. He was followed in second place by Bill Hingley, 17, also of Victoria; and in third place by Evelyn Isaacson, 23, of Lake Cowichan.

Of the 10 original entrants in the gruelling 22-mile race from Nitnat Camp to the Kiwanis Park, four actually participated. Although none of the four completed the 22 miles before officials halted the racers, Pat Weaver, 32, of Lake Cowichan, managed to swim 10 miles.

She was followed by Evelyn Isaacson and Larry Paisley, 15, of Lake Cowichan, who completed eight miles; and Keith Creelman, 19, of Lake Cowichan who completed two miles.

Fourth Try Fails

SECHELT, (CP) — Determined swimmer Fran Caldwell was pulled from the waters of Georgia Strait late Sunday night, overcome by fumes from an accompanying tugboat, a mile short of finishing a 17.7-mile swim.

The North Vancouver public nurse had been in the water nearly 15 hours after leaving Nanaimo harbor. It was her fourth try at reaching Mission Point, south of here.

Exhaust fumes ended her third attempt last weekend. A strong ebb-tide prevented her from going any more than 12 miles of the course on Aug. 10. Her first try Aug. 4 ended after 5½ hours.

Sproat Lake Apprehensive

'Freeze' on Safety Rules Sparks Logger Meeting

● Full-scale inquiry called into woods accidents. Page 17.

PORT ALBERNI — Local 1-85, International Woodworkers of America, has called a meeting of the Sproat Lake crew for 10:30 a.m. today to consider the decision of the Workmen's Compensation Board to make no change in enforcement of safe distances between fallers and other timber workers, as announced Monday.

A month-long strike by fallers at MacMillan Bloedel's Sproat Lake division caused the company to close down all operations a week ago.

The fallers' dispute centres on the distance scalers and other workers must be from the fallers when the trees are cut, with the WCB regulations saying other workers must be at least 300 feet from the faller.

Loggers, however, argue that each faller should have one scaler with him at all times, to warn of danger.

John Squire, secretary-treasurer of Local 1-85, said:

"The local is most apprehensive over the decision of the Workmen's Compensation Board to set aside their request while they undertake a statistical survey.

"For a period in excess of five years the bucking and falling crew at Sproat Lake has worked with the constant assistance and attention of a supervisor scaler, and this apparently has come to an end.

"The board wants only a faller in the vicinity with certain exceptions, such as training a new faller or where a definite hazard is apparent.

"We welcome the board's statement that a statistical survey of fatalities will be undertaken, but we do not agree that the results of the one-faller-to-one-scaler operation are 'inconclusive.' We are definitely of the opinion that this practice over five years has been most beneficial and that lives have been saved as the result of constant supervision."

Squire said the union considers the board's decision not to change its interpretation of its accident prevention regulations a "retrograde step."

"I repeat, we are deeply disturbed over the outcome of the hearing of Aug. 26. Accident prevention is due for a review in October, and we plan more detailed statistics and arguments for a change in regulation. Hopefully, the statistical study by the WCB will be helpful at that time."

Squire said if nothing else, the situation at Sproat Lake has focused needed attention on falling and bucking hazards.

Cowichan Neah Bay Winners

DUNCAN — Members of the Cowichan Indian band won with flying colors in canoe races at Neah Bay, Wash., Saturday and Sunday.

The two-day event was put on by the 900-member Makaw Indian band. During Saturday's races 10 dugouts took part in the 11-man canoe event over about six miles and Vancouver Island crews took the first three places with Cowichan canoe Mount Prevost in the lead.

St. George from Saanich was second and St. Michael, also from Cowichan, skippered by Cowichan Chief Dennis Alphonse, came in third. A fourth canoe from Cowichan, Native Sons, had to give up after it was badly damaged in a turn. In the six-man event Mount Prevost was first, followed by St. Patrick from Mill Bay and St. Michael. In the women's race the Mill Bay canoe was first with St. Michael taking second place. Sunday races were once more dominated by Mount Prevost which won all major races.

Second places were taken by St. George in the 11-man event and by St. Michael in the six-man race.

Man Killed In Sawmill

CAMPBELL RIVER — Arthur Merl Eckford, 47, of Campbell River, died at Campbell River General Hospital Saturday after an industrial accident at the Elk Falls Crown-Zellerbach sawmill six miles north of Campbell River. RCMP said he was repairing a gang saw when the accident happened.

Recreation

Riddle Not Solved

CAMPBELL RIVER — A steering committee on recreation has failed to come up with any recommendations after studying the A. V. Gray Management Sciences Ltd. report on regional recreation.

The steering committee reported to members of the Comox-Strathcona Regional Board at its meeting Monday.

The recommended regional priority of construction of an indoor pool or ice facility had been expected.

Henry Schellinck, chairman of the steering committee, noted in his report that "progress towards a general agreement on regional recreation was not evident."

He said there was considerable discussion, and the group felt it was unable to make recommendations.

In a personal report to the board, Schellinck said:

"A regional recreational program should be completed without delay," adding, "In my opinion pools should take priority over ice surfaces."

He gave two reasons:

● Pools have a safety-lifesaving feature that ice-skating does not have, and hence are more easily supported by taxpayers;

● Pools have a longer period of use during the year.

He questioned the construction of an elaborate indoor pool as indicated in the survey, but added he supported such a facility.

He recommended reconstruction of the present outdoor pool in Courtenay to an indoor pool, and outdoor pools built in Cumberland and Comox.

Bill Moore, who represented the city of Courtenay, called the Gray report "bunk," and said it didn't take $17,000 to find out what was reported.

Driver Injured Hitting Rocks

MILL BAY — Robert Seward, 25, from Nanaimo, was in satisfactory condition Monday in Cowichan District Hospital, Duncan, with whiplash and bruises received earlier in the day when the car he was driving went into a rock wall on the Trans-Canada Highway about three miles south of Mill Bay, Shawnigan Lake RCMP reported.

Double Winner at Fair

Sophie Barton, 10, of Chemainus was one of successful children competing at Saturday's Cobble Hill Fall Fair. Sophie won first prize in centennial children and animal costume class, and was third in children's costume class.—(Klaus Muenter)

Death of Boy Revives Call For Road Action

DUNCAN — Robert Lee Marentes, eight, of 2542 Dingwall Street, Duncan, was killed at noon Monday by a truck while crossing the Trans-Canada Highway at Coronation Avenue in a crosswalk pushing his bicycle and city council will demand immediate action of the provincial government. Driver of the Armour and Saunders gravel truck was identified by police as William Fielden of Duncan.

Coroner Thomas Lines has ordered an inquest. Mayor Jim Quaife told council that he was advised by police that the Duncan RCMP detachment will do everything in its power to improve conditions at that intersection which was the scene of another traffic fatality about five years ago when a woman pedestrian was killed by a car.

Quaife said the same intersection was the scene of a car accident hours before the boy was killed. He said although there had been no injuries, property damage amounted to more than $2,000.

After learning of the fatility Quaife phoned the provincial highways department deputy minister asking for immediate action and the deputy urged him to send to Victoria a recent traffic count carried out by the city at that point about two weeks ago.

Quaife said "the deputy minister was extremely concerned." Ald. Tom Kilpatrick said "I have been advocating for five years installation of a traffic light at that intersection. Only a few days ago I warned that there probably would be another traffic fatality and now it has happened. I am very distressed and the public will probably blame the city but we have been asking and asking the provincial government for action and nothing has been done.

"We must have prompt action or another tragedy will occur. We have no control over the Trans-Canada Highway. If the government will not act immediately I shall appeal to the voice of the public." Kilpatrick told council that only last month the highways department, after conducting a traffic count, advised him that a traffic light could not be authorized because the traffic did not warrant it.

Quaife said the city's count taken more recently showed that it was above the requirement set by the highways department.

In other business council at its special meeting Monday afternoon decided to go ahead with the construction of a sidewalk from Cliffs Road to Herbert Street on Government Street which is being rebuilt now.

Artists Offer Thanks For Gift of Sight

PARKSVILLE — Thankfulness for being able to see to paint and appreciate art prompted a group of local artists to make a donation to the Canadian National Institute for the Blind recently when the long-established French Creek Art Group decided to disband.

So many members of the group had moved away or turned their creative interests to other channels that it was suggested that the club quietly "fold its tents."

There was a small bank account and some petty cash and when this was discussed an idea was born. As a spokesman for the group put it.

"We realized that we were so happy that we could see to paint, and see what to paint, and see the work of others, we decided to withdraw our funds and donate them to the Canadian National Institute for the Blind."

The art group president, Mrs. Winnie White, and the secretary, Mrs. Gretta Haworth, closed the acount and a total of $30.85 was donated to the CNIB. The money was taken to the Victoria office of the CNIB by Mrs. Haworth who related the story to staff members describing the donation as a gesture of appreciation for the gift of sight.

Beer 25 Cents Wednesday

Barman's Cool Eye Guarantees Nine Ounces

By DON COLLINS

We'll raise our glass and let it pass, and think of another time.

When crooks had class and doors had brass, and draft beer cost a dime.

(From the Beer Drinker's Lament, written as a tribute Saturday to the 20-cent glass of draft beer which has been sentenced to death Tuesday.)

Or, as the old-timer in a Victoria pub was saying: "I used to say — you know how I used to say, Henry — that what this country needs is a five-cent glass of beer. Then I used to say — didn't I Henry — what this country needs is a 10-cent glass of beer? Then I used to . . ."

Henry and everyone got the message. On Wednesday the old-timer will fondly be recalling the 20-cent glass of beer. That's the day a glass of draft goes up to 25 cents in B.C.

The story wasn't supposed to come out until Monday. But people being the way they are about draft beer, someone blew the froth off Saturday and word got through to the thirsty natives before it reached the key people — the 500 hotel operators in the province.

The brief news item said the tall cool one would be a mite taller Wednesday — up to nine ounces from eight — but that the price was increasing by a nickel.

Several Victoria hotel managers said no one had given them the official high sign.

"Well," said Jim Vernon in Vancouver, "someone let the story out early. It wasn't supposed to be released until Monday. I mailed letters to the members of our association Friday and they won't get them until Monday."

The association he refers to is the B.C. Hotels Association, which covers some 96 per cent of the 500 hotels, and Vernon is the president.

His letter to the members points out that permission for the change has come from the Liquor Control Board.

He warns that they must adhere to the nine-ounce measurement or face trouble.

For the time being, the hotels will stick to their present 11-ounce glasses. A change will be made later to 12-ounce glasses but not until a strike is settled at Dominion Glass in Wallaceburg, Ont., where such glasses are made.

"They're on order — I've ordered 35,000 dozen of them," Vernon said.

You may remember the 12-ounce glass. It was around B.C. as recently as 1967 and was filled right to the brim to comply with the law that drinkers get 12 ounces of draft for 20 cents. In July of that year the serving of draft dropped to 11 ounces and price stayed at 20 cents.

I has since slipped to eight ounces.

Vernon says the change is necessary because labor costs alone have risen 65 per cent in the last four years — 120 per cent over 14 years. And in June the price of draft to the hotels was increased by 7½ per cent, he said.

You may well wonder how the hotels will go about measuring the nine ounces.

Well, apparently that is taken care of by the experienced eye and steady hand of the barman.

"You see," said Vernon, "when the 11-ounce glass has nine ounces, it will come to within seven-sixteenths of an inch of the top of the glass.

"That's just about half an inch. And a barman knows how to draw beer to the half-inch measurement. No, there is no tide line but he knows half an inch when he sees it."

John Howard Worker:

Private Aid Best Help To Ex-Cons

By BILL THOMAS

Mike Bennett is an intense man who spends his life trying to keep convicts from going back to jail despite statistics which show that a high percentage do just that.

In his office Friday in Spencerhouse, 1951 Cooke, he explained that estimates are that between 50 and 60 per cent of those released from federal prisons return to them.

Bennett said figures for provincial prisons were not available, but it was believed the return rate was about the same as for federal institutions.

Bennett, as director of the Vancouver Island branch of the John Howard Society, plans programs to assist prisoners in getting back into the mainstream of normal society. He isn't happy with the results.

"We just don't have the money or the professional help," said Bennett, "to carry out the comprehensive program we would like to see in effect."

Bennett is convinced that there is a law for the righ and another for the poor and deprived citizen.

"Look at our situation here," said Bennett, "On Vancouver Island the prison population is 16 per cent Indian while Indians make up about 2 per cent of the overall population.

"Why is such a high percentage in jail? Many didn't have money for fines, couldn't afford a lawyer, were not aware of their rights or were just dealt with quickly because there was no legal aid. The same is true of low income white people."

"Justice should be available to all," insists Bennett, "But we can't say this is so right now."

The John Howard Society in Victoria set up a pilot project last year to have an Indian work in court.

Indian Trained

The provincial government's First Citizen Fund made money available and John Joe was trained. "We feel," said Bennett, "an Indian can work far more effectively than a white could in helping Indians in trouble."

The society is currently looking at a plan to provide court counsellors to help low income white people.

The society is named for an Englishman who worked in the late 18th century to bring about penal reform by lobbying government.

The Victoria branch was founded in 1935 with the primary objectives of assisting prisoners on release from jail, conducting a program of public education and also maintaining the original task of bringing about penal reform.

The branch is financed by grants from the federal and provincial governments and funds from the Community Chest.

Bennett said one of the major problems is to keep the organization oriented in a private rather than a government direction. He feels if the society becomes identified as just another government agency, it will lose its effectiveness.

"A released convict is far more likely to react favorably to a lay volunteer who shows a genuine desire to help than he is to a worker who represents a government agency," said Bennett.

He set out his views in a paper to a professional social worker's group titled The Need for a Partnership in After-Care.

Jobs Come Hard

The John Howard Society achieves a great deal of success in its programs to help released prisoners but Bennett concedes that this is due to the careful screening of those given help.

Because of the shortage of staff only those prisoners who seem most likely to benefit from help are assisted.

Bennett outlined the problems facing a man who is discharged from a prison. The most difficult thing for a convict to appreciate is that it will not be as easy as he thinks to get a job and to get back into society.

"They come out with minimal funds, no clothes and are not even presentable for job hunting," said Bennett. "Above all there is an overwhelming anxiety, a tremendous anxiety and all the aspirations a man may have to go straight can quickly dissolve.

"We try and see the prisoners as early in their sentence as possible and we follow up with after-care. It may be that office visits are not the answer. We may have to get away from the formal structured approach. It may work for some but not for others."

The John Howard Society is certain that its private approach is valuable and valid. Bennett thinks the answer to helping men stay out of prison could lie in a private agency run by public funds. This approach would allow for steady funding and still maintain the flexibility necessary for success.

Bennett is sure of one thing . . . the problem won't go away and it is getting bigger every day.

U.S. Moves Nerve Gas

HONOLULU (AP) — A cargo of 2,300 tons of nerve gas and mustard agents has arrived at remote Johnston Island 715 miles southwest of Honolulu, from Japan. The army reports that the gas, shipped aboard the U.S.S. Miller, was the fourth of six planned shipments begun in January to remove 13,000 tons of chemical munitions from Okinawa.

An Ear to Ground —Camosun College

By DON GAIN

Flexibility and the accommodation of people in courses they need are the keynotes of Victoria's community college — Camosun College — which opens for classes Sept. 7.

That's how Gordon Hartley sees the role of the college.

Hartley, who is director of student services, described a community college as "something unique."

"It is not a university," he said in an interview. "And certainly it's a far cry from a secondary school. Its chief attribute is a quality to keep an ear to the ground, atuned to the needs of the community in the most practical way."

This rapport will be maintained by close liaison with all main segments of the community, Hartley said — business, the professions, labor "and, of course, other educational institutions."

The provincial vocational school on Interurban Road eventually will be amalgamated with Camosun and administered by the college, Hartley said.

"It will be a unique melding of academic and vocational," he added.

The whole philosophy of the college concept is to open courses in any field where there is a need, he said, and with that in mind it will be open day and night.

Hours will be from 8 a.m. to 11 p.m. Monday through Thursday, from 8 a.m. to 5 p.m. Friday and from 8 a.m. to 1 p.m. Saturday.

"In this way," the director explained, "more people can fit into the courses. It might be someone working part-time or it might be a housewife who could come at 8 a.m. and then again in the evening."

Flexibility is the keynote, he added, and accommodation of people in courses they need.

The year will be divided into two main semesters — September to December and January to April. In addition there will be a spring term in May and June and a summer term in July and August.

Hartley pointed out that one of the most important aspects of the college is the counselling service.

"It is pragmatically oriented with a tremendous background of experience in adult education. Most of our resource poeple in counselling served with the Institute of Adult Studies and are perfectly familiar with the students' needs."

Counselling and course planning now are being carried on and admission applications are being accepted from 8:30 a.m. to 4:30 p.m. and 6:30 to 9 p.m. Monday through Thursday and from 8:30 a.m. to 4:30 p.m. Friday. Formal registration is Wednesday, Thursday and Friday of next week and classes start Sept. 7.

Formal opening of the college is scheduled as an outdoor public ceremony for 8 p.m. Sept. 16.

Enrolment as of Wednesday stood at more than 900. This includes students enrolling in the Native Indian program.

"It is therefore anticipated when final enrolment figures are available in mid-September that the original goal of 1,300 will have been achieved or exceeded," Hartley said.

The college staff numbers 75 and is drawn from all over the world.

"The majority have MAs," Hartley said, "and there is a good cross-section of PhDs. But there is a difference here in emphasis. Whereas research is the all-important thing at universities, here the stress is on teaching."

The college is administered by the principal, Dr. Grant Fisher and five directors, Alan Batey, Jans Diemer, Hartley, Lloyd Morin and Lorne Thompson. Hugh Fraser is bursar.

Diemer, who is director of science and technology, was recently honored by an appointment to the Committee of Chemistry in the Two-Year College, an international advisory committee consisting of distinguished scientists in Canada and the U.S.

The committee consists of representatives from Canadian community colleges and comparable institutions in the U.S. and is instrumental in research and planning in such areas as instruction, curriculum content and facilities in the teaching of science, specifically chemistry.

Camosun College program offerings include courses to prepare students for university and for the completion of secondary school.

They include courses in business administration, electricity and electronics, forestry, medical laboratory, and surveying. First-year transfer credit to the B.C. Institute of Technology is given in these courses. There is also a course in secretarial science which is completed in one year.

There is a wide variety of courses at first and second-year level carrying full university transfer credit, and the fee structure is significantly lower than that of universities.

There is a two-year college level program leading to the Associate of Arts or Science diploma.

There is a Native Indian program, in which enrolment is expected to reach as high as 175. The Indians are from all over the province and their enrolment is supported by the Indian Affairs department.

Chutists Drown

ANTIOCH, Calif. (AP) — Two sky-divers, loaded with heavy camera gear, drowned Sunday when their parachutes were caught in a crosswind that carried them into the Antioch reservoir. They were part of a four-man team attempting to film a television commercial.

LUNDS

926 FORT STREET

For the OFFICIAL ADMINISTRATOR and from other sources

FINE FURNISHINGS BY AUCTION TONIGHT 7:30 P.M.

View Until Saletime

Expensive CHESTERFIELD SUITES
BRASS, COPPER, CHINA
OLD SPINNING WHEEL
Ship's Clock, American Cathedral Mantel Clock, African Spears, Matchlock Rifle, Tower Muskets.

Almost New
"RCA VICTOR" Radio Comb.
Desks, China Cabinets
Nests of Tables, Occ. Chairs
9-PCE. MAHOGANY DINING ROOM SUITE
Metal Desk Filing Cabinet
Major Appliances

LUNDS AUCTIONEERS & APPRAISERS PHONE 386-3308

Endless Summer

You've loved pair pack. So we'll make it during all of B.C.'s summer months— (September, October, November, December, etc, etc.)

Summer ale. Summer lager. Six of each in Labatt's new summer pair pack.

This advertisement is not published or displayed by the Liquor Control Board or by the Government of British Columbia

SCHOOL DISTRICT NO. 63 (SAANICH)

School Bus Information and Schedules for the School Year 1971-72

School Board Policy — Pupil Transportation

School bus transportation, subject to available seating space, will be provided for:

Grade 1-3 pupils who live two miles or more from the nearest Elementary School.

Grade 1-7 pupils who live two and on-half miles or more from the nearest Elementary School.

Grade 8-12 students who live three miles or more from the nearest Secondary School.

Mileage distances are calculated by the most direct route on established roads or walk areas. The distance is computed from the home property access at the road to the entry at the School site.

Special classes have been established at Brentwood and Keating Elementary Schools. All pupils who will attend these classes have been advised.

The bus schedules for the morning runs only are as indicated. The afternoon runs in general will be the reverse of the morning runs. The schedules are subject to change if circumstances require. All times given are approximate and subject to adjustment as required.

Extended day at Claremont Senior Secondary will require two bus runs. The first Claremont Senior Secondary School bus run is for those students who start classes at 8:00 a.m. The second Claremont Senior Secondary School bus run is for those students who start classes at 9:40 a.m.

Bus Passes: Those students who are eligible for school bus transportation will be issued bus passes. The passes must be available for inspection by the School Bus Driver at any time.

SCHOOL DISTRICT NO. 63 (SAANICH)

SCHOOL BUS SCHEDULE

MORNING RUNS ONLY

School Bus No. 1 — Driver: Mr. D. Moore

Transporting students to: Claremont Senior Secondary; Royal Oak Junior Secondary; Elk Lake Elementary; Cordova Bay Elementary

		1st Run	2nd Run
	Lv. Royal Oak Ave. & Cordova Bay Rd.	7:15 a.m.	
	Lochside Elementary School		8:45 a.m.
Senior	Royal Oak Junior Secondary	7:20 a.m.	8:50 a.m.
Secondary	Beaver Lake Store	7:25 a.m.	8:55 a.m.
Students	Jackson's Corner	7:27 a.m.	8:57 a.m.
	Sparton and Oldfield	7:32 a.m.	9:03 a.m.
	Oldfield and Keating X Roads	7:37 a.m.	9:07 a.m.
	Claremont Senior Secondary	7:50 a.m.	9:20 a.m.
	Lv. Claremont Senior Secondary	7:55 a.m.	
	Sayward and Pat Bay Highway	8:00 a.m.	
Elementary	Sayward and Alderley	8:01 a.m.	
Junior	Elk Lake Elementary	8:02	
Secondary	Cordova Bay Elementary	8:04	
Students	Royal Oak Junior Secondary	8:15 a.m.	
	Lv. Royal Oak Junior Secondary	8:20 a.m.	
Junior	Haliburton and Cordova Bay Roads	8:30 a.m.	
Secondary	Royal Oak Ave. & Cordova Bay Rd.	8:33 a.m.	
Students	Royal Oak Junior Secondary	8:40 a.m.	

School Bus No. 2 — Driver: Mr. I. Harms

Transporting students to: Claremont Senior Secondary; Saanichton Elementary; Mount Newton Junior Secondary; Brentwood Elementary; Keating Elementary; Sansbury Elementary

		1st Run	2nd Run
	Lv. North Saanich Junior Secondary	7:10 a.m.	9:01 a.m.
	Bowerbank Road and Ardwell		9:02 a.m.
Senior	Resthaven Drive and Malaview	7:18 a.m.	9:03 a.m.
Secondary	East Saanich and McTavish Roads	7:18 a.m.	9:08 a.m.
Students	Amity Drive and Pat Bay Highway	7:23 a.m.	9:13 a.m.
	Claremont Senior Secondary	7:40 a.m.	9:30 a.m.
	Lv. Claremont Senior Secondary	7:45 a.m.	
	Mt. Newton X Rd. & Pat Bay Hwy.	8:00 a.m.	
Elementary	James Island Road	8:02 a.m.	
Junior	Pat Bay Highway and Amity	8:04 a.m.	
Secondary	Sansbury Elementary School	8:07 a.m.	
Students	East Saanich and McTavish Roads	8:10 a.m.	
	North Saanich Junior Secondary	8:15 a.m.	
	Lv. North Saanich Junior Secondary	8:18 a.m.	
	Bowerbank and Ardwell Roads	8:20 a.m.	
Special	Resthaven and Malaview	8:21 a.m.	
Class	Resthaven and Henry	8:22 a.m.	
Elementary	Sansbury Elementary School	8:28 a.m.	
Junior	Pat Bay Hwy. & Mt. Newton X Rd.	8:30 a.m.	
Secondary	Saanichton Elementary School	8:35 a.m.	
Students	Mt. Newton X Rd. & Wallace Drive	8:38 a.m.	
	Brentwood Elementary School	8:43 a.m.	
	Mount Newton Junior Secondary	8:46 a.m.	
	Keating Elementary School	8:48 a.m.	
	North Saanich Junior Secondary	9:00 a.m.	

School Bus No. 3 — Driver: Mr. E. H. May

Transporting students to: Claremont Senior Secondary; Mount Newton Junior Secondary

		1st Run	2nd Run
	Lv. West Saanich and Verdier Roads	7:20 a.m.	9:10 a.m.
	West Saanich & Wallace Dr. (North)	7:22 a.m.	9:12 a.m.
Senior	Prospect Lake Store	7:27 a.m.	9:17 a.m.
Secondary	Sparton and Old West Roads	7:30 a.m.	9:20 a.m.
Students	Oldfield and Brookleigh Roads	7:35 a.m.	9:25 a.m.
	Claremont Senior Secondary	7:50 a.m.	9:35 a.m.
	Lv. Brentwood Elementary School	8:05 a.m.	
Special	Keating X and West Saanich Rds.	8:08 a.m.	
Class	West Saanich and Durrance Roads	8:11 a.m.	
Junior	Prospect Lake Store	8:18 a.m.	
Secondary	Sparton and Oldfield Roads	8:23 a.m.	
Students	Mount Newton Junior Secondary	8:35 a.m.	
	Lv. Mount Newton Junior Secondary	8:40 a.m.	
Junior	Mt. Newton X & West Saanich Rds.	8:43 a.m.	
Secondary	Saanichton	8:55 a.m.	
Students	Mount Newton Junior Secondary	9:05 a.m.	

School Bus No. 4 — Driver: Mr. M. Collins

Transporting students to: Claremont Senior Secondary; Deep Cove Elementary; North Saanich Junior Secondary; McTavish Road Elementary

		1st Run	2nd Run
	Lv. Sidney	7:00 a.m.	
	Lands End and Pat Bay	7:05 a.m.	
	Land End and West Saanich	7:11 a.m.	
Senior	Deep Cove Elementary School	7:15 a.m.	
Secondary	Walns Road and Pat Bay	7:21 a.m.	
Students	North Saanich Junior Secondary	7:25 a.m.	8:55 a.m.
	Resthaven and Henry Ave.	7:30 a.m.	9:00 a.m.
	Resthaven and Beacon	7:32 a.m.	9:02 a.m.
	8th and Weiler	7:35 a.m.	9:05 a.m.
	Lochside and McTavish	7:37 a.m.	9:07 a.m.
	Claremont Senior Secondary	7:50 a.m.	9:20 a.m.
	Lv. Mills Road and Pat Bay Highway	8:07 a.m.	
	Mills Road and West Saanich	8:09 a.m.	
Elementary	Ardmore (North) and West Saanich	8:11 a.m.	
Junior	Ardmore (South) and West Saanich	8:13 a.m.	
Secondary	West Saanich and McTavish Roads	8:14 a.m.	
Students	McTavish Road Elementary School	8:16 a.m.	
	McTavish Rd. and Pat Bay Hwy.	8:18 a.m.	
	North Saanich Junior Secondary	8:23 a.m.	
	Lv. Melville and McDonald Park Roads	8:25 a.m.	
Elementary	Pat Bay and McDonald Park Road	8:30 a.m.	
Junior and	Pat Bay and Lands End Road	8:33 a.m.	
Senior	Lands End and West Saanich	8:39 a.m.	
Secondary	Deep Cove Elementary School	8:43 a.m.	
Students	North Saanich Jr. Secondary School	8:50 a.m.	

School Bus No. 5 — Driver: Mr. H. Jackson

Transporting students to: Claremont Senior Secondary; Saanichton Elementary; Deep Cove Elementary; Keating Elementary

		1st Run	2nd Run
	Lv. Deep Cove Elementary School	7:15 a.m.	8:40 a.m.
	West Saanich and Downey Roads	7:17 a.m.	8:42 a.m.
Elementary	Towner Park and West Saanich Rds.	7:20 a.m.	8:45 a.m.
Senior	Mills Road and West Saanich	7:23 a.m.	8:48 a.m.
Secondary	Bradley Dyne and West Saanich	7:27 a.m.	8:52 a.m.
Students	Ardmore (South) and West Saanich	7:30 a.m.	8:55 a.m.
	Lawrence Road and West Saanich	7:33 a.m.	9:05 a.m.
	Mt. Newton X Rd. & West Saanich	7:35 a.m.	9:07 a.m.
	Saanichton Elementary School		9:10 a.m.
	Saanichton	7:40 a.m.	9:15 a.m.
	Claremont Senior Secondary School	7:55 a.m.	9:30 a.m.
	Lv. Claremont Senior Secondary	8:00 a.m.	
Special	West Saanich and Wilkinson	8:03 a.m.	
Class	Beaver Lake Store	8:05 a.m.	
Students	Keating Elementary School	8:15 a.m.	
	Lv.		
Elementary	Ardmore (South) and West Saanich	8:25 a.m.	
Students	Deep Cove Elementary School	8:35 a.m.	

School Bus No. 6 — Driver: Mr. J. Puckett

Transporting students to: Claremont Senior Secondary; Keating Elementary; Mount Newton Junior Secondary; Brentwood Elementary; Durrance Road Elementary

		1st Run	2nd Run
	Lv. Prospect Lake Store	7:10 a.m.	
	West Saanich and Keating X Roads	7:25 a.m.	
Senior	Keating X and Oldfield Roads	7:28 a.m.	
Secondary	Keating X & Central Saanich Roads	7:30 a.m.	
Students	Tanner Road and Pat Bay Highway	7:35 a.m.	
	Claremont Senior Secondary School	7:45 a.m.	
	Lv. Haliburton and Cordova Bay Road	7:50 a.m.	
	Cordova Bay Elementary School	7:52 a.m.	
Special	Fowler and Sayward Roads	7:55 a.m.	
Class	Hupt and Dooley Roads	7:58 a.m.	
Elementary	Welch and Martindale Roads	8:00 a.m.	
Junior	Michell's Farm (Island View Road)	8:10 a.m.	
Secondary	Keating Elementary School	8:15 a.m.	
Students	Mt. Newton Jr. Elementary School	8:18 a.m.	
	Brentwood Elementary School	8:23 a.m.	
	Lv. Brentwood Elementary School	8:25 a.m.	
	West Saanich and Old West Roads (North Intersection)	8:30 a.m.	
Elementary	Old West and Oldfied	8:43 a.m.	
Junior	Prospect Lake Store	8:48 a.m.	
Senior	Durrance Road Elementary School	8:51 a.m.	
Secondary	Mt. Newton Junior Secondary School	8:58 a.m.	
Students	Pat Bay and Tanner Roads	9:05 a.m.	
	Claremont Senior Secondary	9:15 a.m.	

Any questions or further information about the school bus schedule should be referred to the School Board Office, Sidney, B.C., 656 1111. Every effort has been made to establish the bus routes to serve the greatest number of students who are entitled to school bus transportation in accordance with existing School Board policy.

The Schools in School District No. 63 (Saanich) will open as indicated on Tuesday, September 7th, 1971.

Secondary Schools:

Claremont Senior	8:00 a.m.
	9:40 a.m.
Mount Newton Junior	9:00 a.m.
North Saanich Junior	9:00 a.m.
Royal Oak Junior	8:45 a.m.

Elementary Schools:

Lochside, McTavish Road and Sansbury	8:30 a.m.
Beaver Lake, Brentwood, Cordova Bay, Deep Cove, Durrance Road, Elk Lake, Keating, Prospect Lake, Royal Oak Elementary and Sidney	9:00 a.m.
Saanichton	9:10 a.m.

The Board of School Trustees, School District No. 63 (Saanich)

Final Edition

TELEPHONE 383-4111
CLASSIFIED 386-2121

No. 220—113th YEA

Alaska Officia

Fishb

PRINCE RUPERT (CP) sailed into this northern B.C. fisheries officer, who attempte waters, still aboard.

Skipper Archie Plant said was approached Sunday by the tion vessel Grizzly Bear while of Nunez Head, the southern tip

He said the U.S. vessel cla States waters and that later h Sharp, senior Alaskan fisherie chikan, Alaska.

"He told me that I was Ketchikan but I told him I waters," the Canadian skipper

Capt. Plant said the U.S. c still were enforcing a three-mi

China To Cal Border

By K. C. THALER

LONDON (UPI) — Communist China may call a halt to the stalled border negotiations with the Soviet Union because of their deteriorating rela-

INSIDE TODAY

Captain Charged In Ferry Deaths —Page 3

Slayer's Corpse Final Atonement —Page 3

McDonalds Win Boxla Opener —Page 14

Logging Fatalities Investigation Set —Page 17

Patchwork Skirts Cause Nostalgia —Page 23

Esquimalt Mayor Defends Shoppers —Page 36

	Page
Bridge	3
Comics	3
Crossword	3
Entertainment	3
Financial News	12, 1
Garden Notes	3
King Fisherman	1
Names in the News	1
Provincial Court	3
Sport	14, 15, 16, 1
Television	3
Women	22, 2

Aberd Gain

ABERDEEN, Wash. (UP rain fair turned out to be this coastal city, but the ev a drizzle from the ocean gi damp ending.

To insure rainfall, Aberd persuaded the Taholah Ind rain dance a week in advan immediate heavy downpour.

During the weekend, ho were only good for shadin

Final Edition
TELEPHONE 383-4111
CLASSIFIED 386-2121

The Daily Colonist.

Vancouver Island's Leading Newspaper Since 1858

Mixed Sun, Showers
Weather Details On Page 3

No. 220—113th YEAR — VICTORIA, BRITISH COLUMBIA, TUESDAY, AUGUST 31, 1971 — 10 CENTS DAILY 20 CENTS SUNDAY

Alaska Official, Too

Fishboat Comes Home

PRINCE RUPERT (CP) — The fishboat Masset Maid sailed into this northern B.C. port Monday with an Alaskan fisheries officer, who attempted to apprehend her in disputed waters, still aboard.

Skipper Archie Plant said his 60-foot halibut long-liner was approached Sunday by the Alaska fish and game protection vessel Grizzly Bear while he was fishing 1.5 miles south of Nunez Head, the southern tip of Prince of Wales Island.

He said the U.S. vessel claimed he was fishing in United States waters and that later his boat was boarded by Frank Sharp, senior Alaskan fisheries protection officer from Ketchikan, Alaska.

"He told me that I was under arrest and to sail for Ketchikan but I told him I was definitely in Canadian waters," the Canadian skipper said.

Capt. Plant said the U.S. officer told him U.S. authorities still were enforcing a three-mile limit.

The Canadian skipper said he made a radio-telephone call to Stuart Shelley, manager of northern operations for the Nelson Brothers Cannery in Prince Rupert, and was instructed to bring the Masset Maid back to Prince Rupert.

The Canadian said he offered to put the U.S. officer on board the U.S. fisheries vessel but that Sharp refused to leave.

Continued on Page 2

Socreds Beaten Badly

Tories Sweep Into Alberta

● List of members elected, Page 2

EDMONTON (CP) — The Progressive Conservative party swept to an upset victory in the Alberta election Monday, knocking the Social Credit party out of power after 36 years in government.

Heeding Conservative leader Peter Lougheed's plea that it was "time for a change," the voters chose to go with an old-line party for the first time in half a century.

The Liberals were the last old-line party to hold power in the province, in 1921.

The Conservatives were headed for a good working majority, as they dented Social Credit rural strongholds and won the majority of the 29 seats at stake in Edmonton and Calgary.

Four veteran Social Credit cabinet ministers were caught in the Conservative surge and went down to defeat.

Attorney-General Edgar Gerhart lost to Tom Chambers in Edmonton Calder and Municipal Affairs Minister Fred Colborne was beaten by Fred Peacock in Calgary Currie. J. Donovan Ross, minister of lands and forests, finished behind young Julian Koziak in Edmonton Strathcona.

Thel Wilson, minister without portfolio and the only woman in the last legislature, lost in Edmonton Kingsway to Ken Paproski, brother of Steve Paproski, Conservative MP.

Lougheed, a 43-year-old Calgary lawyer who took over the Conservatives 6½ years ago when the party did not have a single member in the legislature, won personal re-election in Calgary West.

Premier Harry Strom, who was re-elected in Cypress, said he will facilitate the turnover of the government to Lougheed as quickly as possible.

Strom told a small and quiet audience at Social Credit headquarters in Edmonton that it had been a privilege to serve in public office for such a long time.

"However, the voter is supreme and I accept that position whatever it is and I wish you luck in the years ahead."

It was Strom's first general election as premier, although he has been a member of the legislature since 1955. He suc-

Continued on Page 2

Standings

	1971	1967
PC	48	6
SC	26	55
NDP	1	0
Lib	0	3
Ind	0	1
Total	75	65

Popular Vote

Vote from 3,316 of 4,381 polls (75.7 per cent) by parties percentages bracketed:

PC	219,600	(45.2)
SC	197,307	(40.6)
NDP	64,151	(13.3)
Lib	3,656	(.8)
Others	833	(.1)
Totals	485,547	

Strom
. . . first-time loser

Missing Key 'Awkward'

LANSING, Mich. (UPI) — One missing key has thrown police and the city traffic division here into an awkward predicament.

The trouble is that the missing key is the master key for each of the city's parking meters — and to make matters worse, someone has the key and obviously knows what it's for.

Police said at least 300 parking meters have been emptied.

China Ready To Call Off Border Talks

By K. C. THALER

LONDON (UPI) — Communist China may call a halt to the stalled border negotiations with the Soviet Union because of their deteriorating relations, diplomatic sources said Monday.

Soviet Premier Alexei Kosygin and Premier Chou En-lai initiated the talks on possible changes in the 4,000-mile Sino-Soviet border 22 months ago at a summit meeting.

The Russians have offered some minor border changes, but no progress has come from the talks to date.

Peking has claimed in the talks that large areas of Siberia and other areas were acquired from China by tsarist Russia in what Peking calls "unequal treaties." The Russians have rejected the wider Chinese demands and also any declaration in principle that would void old treaties, sources said.

The agreement in late 1969 to hold the border talks also provided for a truce in the propaganda war between Peking and Moscow.

This truce has been broken lately with mounting attacks from Peking and Moscow on each other's alleged aims and policies.

The Russians are now deeply perturbed by the inroads Peking is making into communist East Europe, notably Romania and Yugoslavia, and in North Korea in the Far East.

The Kremlin in turn is pushing its influence against China, the latest move being a planned visit by Soviet President Nikolai Podgorny to Hanoi, apparently to exploit a cooling of North Vietnam's relations with China over the forthcoming visit from President Nixon.

Moscow also has been boosting the posture of Mongolia, which is taking a

Continued on Page 2

INSIDE TODAY

Captain Charged In Ferry Deaths —Page 3

Slayer's Corpse Final Atonement —Page 3

McDonalds Win Boxla Opener —Page 14

Logging Fatalities Investigation Set —Page 17

Patchwork Skirts Cause Nostalgia —Page 23

Esquimalt Mayor Defends Shoppers —Page 36

	Page
Bridge	36
Comics	33
Crossword	33
Entertainment	34
Financial News	12, 13
Garden Notes	33
King Fisherman	16
Names in the News	3
Provincial Court	36
Sport	14, 15, 16, 17
Television	35
Women	22, 23

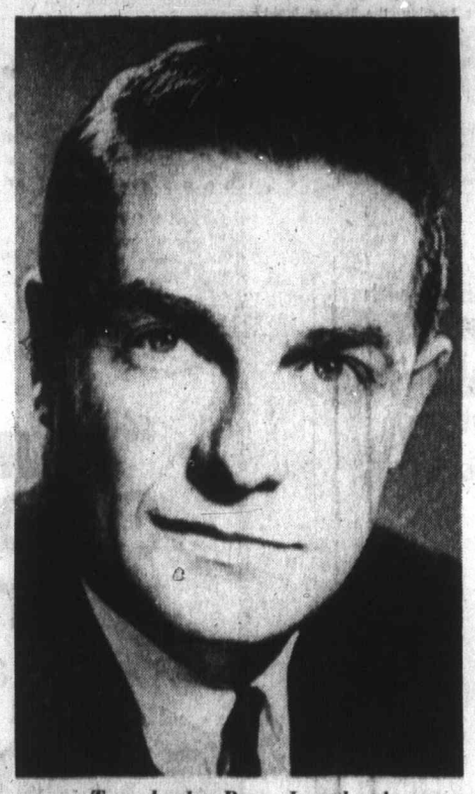

Tory leader Peter Lougheed

Nixon Will Visit Ottawa in Spring

OTTAWA (CP) — U.S. President Richard Nixon will come to Canada next spring, the first official presidential visit to this country since the late John F. Kennedy was here in 1961.

Prime Minister Trudeau made the announcement Monday, but there were few details. The prime minister's statement recalled that Nixon had been invited to Canada when Trudeau was in Washington in 1969 and "it has now been agreed that the president will visit Canada some time next spring."

"As soon as a mutually agreeable date has been determined, an announcement will be made.

A spokesman in Trudeau's office said dates, duration and itineraries likely will be announced within a few weeks. There would be talks between Trudeau and Nixon, but no agenda had yet been drawn up.

In a reference to the current trade crisis, the spokesman said "some of the subject matter is obvious."

In Washington, Nixon's decision was understood to result from a combination of formal and informal requests that the president take up a long-standing invitation.

Since Trudeau's visit in the spring of 1969, Canadian embassy officials have been issuing periodic reminders to the U.S. state department that the invitation had not been picked up.

It is understood that the Canadians had frequently suggested likely dates and occasions which Nixon might consider appropriate or useful for a visit.

Recent reports from Ottawa suggested that Trudeau had gone through "personal" channels to renew the invitation, and these are understood to have been supplemented in recent days by embassy activity. The nature of the "personal" channels has not been disclosed.

Jumbo Error A Big-One

MADRID (UPI) — "It was all the computer's fault," the Spanish airline Iberia explained Monday after more than 40 people staged a minor riot at Barajas airport because they could not get seats aboard a New York-bound jumbo jet.

Easy To Take Says Stanfield

PORT MOODY (CP) — The Progressive Conservative election win Monday in Alberta is "news that's easy to take," national leader Robert Stanfield said Monday night.

Stanfield said the result was "a tremendous personal achievement by Peter Lougheed."

Thieu Appears To Hold Control

SAIGON (AP) — With official tabulations complete in South Vietnam's lower house election, President Nguyen Van Thieu appeared certain today to retain solid control over the legislative body.

The only doubt about the size of Thieu's majority was raised by the number of "first time" deputies whose political affiliation has yet to be established.

Official returns showed Thieu supporters won 61 of the 159 seats, while 37 opposition candidates were elected along with six independents and 55 deputies of unknown allegiance.

Many of the 55, however, were from the Mekong Delta region which Thieu supporters carried heavily. Political analysts believe the bulk would turn out to be pro-Thieu.

Of 119 incumbents standing for re-election, 40 won their races, including 22 opposition deputies, 15 pro-government deputies and three independents.

Thieu controlled about two-thirds of the old legislature.

The deputies serve four-year terms.

Horses Killed By Lightning

TURLOCK, Calif. (UPI) — A bolt of lightning killed three horses but left a couple riding two of them unscathed in a Sierra rainstorm, it was reported Monday.

Paul and June Moore were riding with a party of nine near Yosemite National Park Thursday when "the horses just dropped to the ground," said Moore.

Judge Backs A-Blast

WASHINGTON (AP) — A U.S. District Court judge ruled Monday the government's planned atomic explosion beneath Amchitka Island off the Alaskan coast is in the national defence interest.

Judge George L. Hart, granting a summary judgment for the government, said the five-megaton blast code-named Cannikin will comply "with all relevant laws and treaties."

Delaying the explosion, 6,200 feet underground, he said, could "cost us our entire liberty."

Last week Hart dismissed an effort by 33 congressmen to get a secret report concerning testing of a Spartan anti-ballistic missile warhead.

The Atomic Energy Commission contends the test is necessary to measure the yield of the warhead. Five megatons is equivalent to five million tons of TNT.

Blaming U.S. 'Cover Up'—Stanfield

Grit Haste Quite Indecent

VANCOUVER (UPI) — The federal government is covering up its financial failures by blaming Canada's economic problems on the U.S. 10 per cent import surcharge, Opposition Leader Robert Stanfield has charged.

The Conservative party chief also told a news conference here Monday it was up to Prime Minister Trudeau to make personal representations for Canadian exemption to President Nixon.

He reiterated the Conservative party would support any effort to free Canada from the surcharge, which applies to about one quarter of this nation's exports to the United States, worth about $12 billion a year.

"It is quite indecent, the haste with which the apologists of the government, including the prime minister himself, have taken up suggesting that if the Canadian economy is in trouble, we can blame Washington.

"Long before the present situation developed, many Canadians and much of the economy were in serious difficulties, not because of anyone else's action but because of the complacent policies of our own government.

"I can just see the whole scenario now," Stanfield said. "The scenario of this (surcharge) being used to cover up the failure of the policies of the Trudeau government to eliminate unemployment in Canada."

Stanfield joins Crescent Beach capers

Stanfield also said the high-level Canadian delegation sent to Washington under Finance Minister Edgar Benson was an ill-advised one because of Benson's inclination to tell the United States, "if they just did things his way" they wouldn't have such economic difficulties.

"In view of the statements he'd been making and his comments about the way the U.S. handles its affairs, I don't think he was the best person to send," Stanfield said.

He added that with the revaluation of the Japanese yen, "the case for the surtax is considerably weakened."

He urged Trudeau take full advantage of the latest development in stressing to the United States the effects of the surcharge on Canadian industry and employment.

Stanfield expressed particular concern over the possibility of Canada "getting stuck" with an unrealistic value on the Canadian dollar as a long-term effect of the surtax.

He said the federal government must be "particularly astute" in pursuing a work-

Continued on Page 2

Aberdeen's Grouchies Gain a Damp Ending

ABERDEEN, Wash. (UPI) — A three-day rain fair turned out to be dry and sunny in this coastal city, but the event was saved by a drizzle from the ocean giving it at least a damp ending.

To insure rainfall, Aberdeen civic leaders persuaded the Taholah Indians to put on a rain dance a week in advance. There was an immediate heavy downpour.

During the weekend, however, umbrellas were only good for shading parade participants from the sun — until the final drizzle saved the celebration.

The event was organized by 13 citizens calling themselves "The Grouchies." They got their inspiration from an article written last year by Los Angeles Times reporter Charles Hillinger, who called Aberdeen the "rain capital" of the United States, where abundant downpours made the citizens "the grouchiest."

Hillinger was grand marshal of the Rainfair's parade — but didn't feel a drop of precipitation.